Every day for 30 years The Journal has printed its sworn average circulation.
The Journal Covers Dixie Like the Dew

The Atlanta Journal.

THE JOURNAL COVERS DIXIE LIKE THE DEW

VOL. XXXI. NO. 238. ATLANTA, GA., SUNDAY MORNING, OCTOBER 19, 1913. PRICE FIVE CENTS.

MRS. PANKHURST IN DETENTION TILL HER APPEAL IS DECIDED

English Militant Threatened Hunger Strike, but Changed Her Mind—Denounces Board, Decision Monday

LONDON MILITANTS IN CONSTERNATION OVER IT

Their Organization Weakening, N. Y. Suffragists Not Greatly Aroused—Meetings of Protest Elsewhere

NEW YORK, Oct. 18.—Mrs. Emmeline Pankhurst, the English militant suffragette leader, who was ordered deported a little less than three hours after she arrived here today, was given the best suite of rooms at the detention station pending the outcome of her appeal.

With Miss Rheta Childe Dorr, one of the English militants' strong sympathizers, who was "voluntarily detained" in order that she might be with her leader, Mrs. Pankhurst occupies the commissioner's suite of two rooms in the administration building. While presenting an appearance of bareness, the rooms are comfortably furnished and are the best in the building. They are the ones in which Cipriano Castro, former Venezuelan dictator, was detained while his case was pending. From the broad windows overlooking the harbor Mrs. Pankhurst can see the Statue of Liberty.

THREATENED HUNGER STRIKE.

When Mrs. Pankhurst was informed that she was to be deported she turned to her lawyer and the four women who had waited for the verdict, and announced her intention of beginning a hunger strike to compel the authorities to release her. She changed her mind, however, when she learned that she was to be given a prompt hearing on her appeal.

She told reporters she had not been given a fair hearing, inasmuch as her lawyer was not present.

"The board was courteous more or less," Mrs. Pankhurst said, "but the climax came when they said I was guilty of moral turpitude. I said to them, 'Then your ancestors were guilty of moral turpitude when they threw the tea into Boston harbor.' I reminded them that Charles Stewart Parnell and John Redmond, Irish political leaders, who were convicted under the same act I was convicted under, were received here with open arms, although they destroyed property. I attempted to show the board that a revolution is going on in England, the same as went on in this country. I told them that I held human life sacred and had never advocated the taking of life."

The big meeting which local suffrage leaders planned to give Mrs. Pankhurst tomorrow night was postponed until Monday night.

CHARGES PREJUDICE IN BOARD.

Mrs. Pankhurst was bitter in her denunciation of the board's action.

"I think the minds of the members of the special board of inquiry were made up before I arrived here. Now that the hearing is over this question arises in my mind, who did it? who is responsible for the action taken by the board in ordering me deported? I am of the opinion that it was done by our political opponents on the other side."

"I am confident that whatever happens it will be good for the cause in which I am interested," she said. "I have great faith in the American people's sense of justice and fair play and I know they want to give me a chance to defend the movement which has been so misrepresented. There is no doubt that my detention is unjust."

Mrs. Pankhurst, according to the stenographic report of her examination, admitted she had made incendiary speeches in England, but firmly denied she ever had advocated the taking of life.

Her object in coming here, she said, was that which the ancestors of present day Americans had in visiting Europe in the time of the revolution, "for support and sympathy."

She freely admitted she had several times come in contact with the English authorities and been imprisoned.

HOPE TEMPORARY LANDING.

Mrs. Pankhurst's representatives here expressed confidence that whatever might be done about the appeal, the English militant would be released under bond for three weeks so that she might fill her speaking engagements here. Mrs. Pankhurst tonight had still another recourse under consideration.

"Of course, even if the appeal fails we still have the habeas corpus proceeding," she said.

Mrs. Pankhurst's coming has stirred woman suffrage circles here as few incidents in the history of the suffrage movement have done. Mrs. O. H. P. Belmont, who it has been understood, was ready to supply a bond for the English militant, should one be allowed, did not appear actively in the case today. Among other suffrage leaders the note of sympathy, while sometimes sounded, was frequently lacking.

Mrs. Mary G. Hay, president of the Woman's Suffrage party in this city, declared the organization was not interested in Mrs. Pankhurst's visit.

"SHE CAME UNINVITED."

"We are in no sense militants and not in sympathy with Mrs. Pankhurst's ideas," she said. "She, moreover, came to this country entirely on her own initiative and without any invitation from the women's suffrage party in America. We deplore the action of the United States representatives, however, because it gives Mrs. Pankhurst a lot of undue notoriety and advertising without benefiting the real work of our society in the least.'

So far as the personality of Mrs. Pankhurst is concerned, many preconceived notions of her were upset by her appearance and her general attitude as she was taken to Ellis island and appeared before the inquiry board. There was no suggestion of the harpy woman who could face self-starvation to gain freedom. The immigration inspectors, watching her as she

(Continued on Page Six, Col. 1.)

"LIES," SAYS HUERTA OF REPORTS THAT HE WILL QUIT CAPITAL

Persistent Rumor That Mex Dictator Had Fled Disproved by Himself in Palace—Boasts Plenty of Funds

GENERAL FELIX DIAZ HAS SAILED FOR VERA CRUZ

Mr. Lind Sees Evidence of Active Campaign for Huerta's Election—Washington Incredulous of Resignation Reports

MEXICO CITY, Oct. 18.—Provisional President Huerta has not resigned, nor has he fled from the capital. When seen at the national palace at 5 o'clock this afternoon he said he had no intention of doing either.

"When I resign," said General Huerta, "it will be to seek a resting place six feet in the soil. When I flee the capital it will be to shoulder a rifle and take my place in the ranks to fight the rebels."

This was President Huerta's answer to queries as to whether there was any foundation for reports which have been freely circulated in the capitol and have found their way to the United States.

General Huerta looked the picture of health and energy. He greeted the Associated Press correspondent with extreme cordiality, asked for a cigarette, and listened to the explanation of the motive for the visit.

"So it is reported that I have fled," the president said. "You can see for yourself that I am here at my post. To say that I have resigned or intend to resign is an absolute falsehood. I have no intention of resigning.

WILL STEP ASIDE IF—

"Should the elections, which will be held as I have promised, indicate another for the presidency, I shall step aside. Until that time you will find me here complying with my promises to the nation, which are to re-establish peace, within the law if possible, but to re-establish peace."

President Huerta interspersed his talk with anecdotes illustrative of his points.

"Another thing," said the president. "I have money for my requirements. Don't you think I haven't. Where did I get it? My secret!" he responded, tapping his chest with a satisfied smile. "But I have it."

On the question of pacification he declared that before the end of the month the government would have retaken Torreon and made headway towards the pacification of the states of Durango. "I have 8,000 men at Hipolite," said the president, "moving on Torreon and 2,000 more are proceeding north from Zacatecas."

"MORE LIES," SAYS HE.

In reply to a suggestion that further rumors were afloat to the effect that a troop train proceeding to Torreon had been blown up, he exclaimed "More lies! Nothing of the kind has occurred."

In the opinion of General Huerta, the sensational rumors have originated with the enemeis of the administration at the capital and elsewhere for the effect they would have with the revolutionists.

General Huerta is working from fifteen to eighteen hours daily, sleeping at odd times when fatigue overtakes him. He adopts various ruses to escape the scores striving to reach him with personal affairs. He slips out of unused entrances and takes round-about routes to hide his whereabouts. Colonel Carlos Aguila, his son-in-law, who is with him almost continuously, sought him today in half a dozen haunts, before locating him in the palace.

Washington Incredulous Of Reports Now Denied

WASHINGTON, Oct. 18.—Throughout the day officials heard various reports and rumors that Provisional President Huerta, of Mexico, had resigned, or in-

(Continued on Page 6, Col. 3.)

NO CHURCH OFFICIALS AT TRIAL OF WATSON

Thomson Editor Will Go to Trial in Augusta on Monday

(By Associated Press.)

AUGUSTA, Ga., Oct. 18.—No church officials have been summoned by the government as witnesses in the trial of Thomas E. Watson, of Thomson, Ga., charged with using the mails for the transmission of obscene matter, printing in his magazines a severe attack upon the Catholic church in a series of articles, "The Roman Catholic Heirarchy; the Deadliest Menace to Our Liberties and Our Civilization." Watson's trial begins Monday, and will be the first business taken up by the United States district court. If any churchmen are called to testify in the trial, court officials said today, they will be summoned by the defense.

S. G. McLendon, Watson's attorney, who arrived here today, indicated that the defense of the former nominee of the People's party for president on the charge against him will be that "the liberty of the press" is attacked through him and that to convict him would be to attack the constituion of he United States.

Watson is expected to arrive in Augusta from his home tomorrow.

Judge Rufus E. Foster, of the southern district of Louisiana, who has been designated to preside, vice Judge Emory Speer, will arrive tomorrow. A radical departure from the methods of Judge Speer was taken when the jury list, from which the twelve men who are to sit in the Watson case will be selected, was drawn in open court a week ago, one of Watson's attorneys being present. Heretofore it has been an unwritten law with Judge Speer that federal jury lists should be safeguarded with the greatest secrecy.

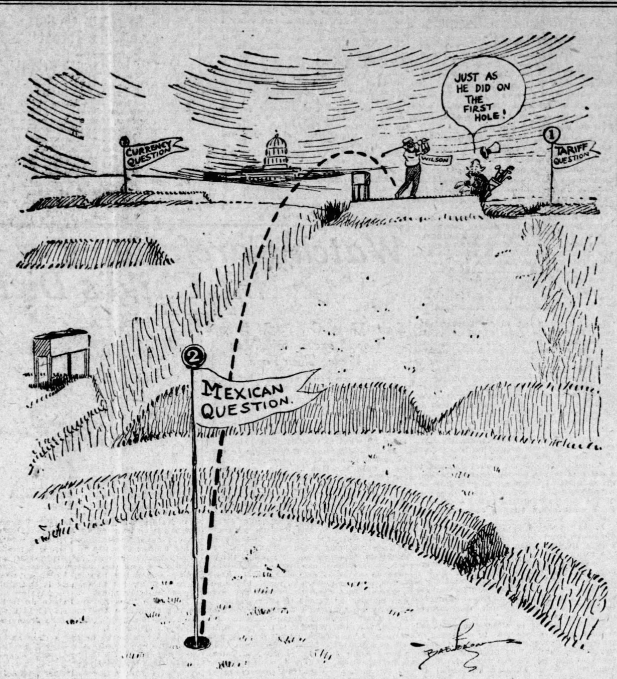

PLAYING SOME GAME

SIX-SEVENTHS OF GA.'S TAXABLE PROPERTY HID

Tax Commissioner Hart Declares Proper Returns Would Clear State in a Year

Judge John C. Hart, who as state tax commissioner is charged with the duty of equalizing taxes in Georgia, gave out a statement Saturday afternoon, in which he made the astounding declaration that not over one-seventh of the property of the state is listed on the tax digests, and that if all the property in Georgia which is taxable under the laws of Georgia was fairly returned the state could pay her current indebtedness of one million dollars next year and cut the tax rate from five to two and one-half millions.

Failure of citizens to return invisible property, such as stocks, bonds, mortgages and other securitiees, is given by Judge Hart as the reason for the state's financial ills. An instance of where one man holding $150,000 worth of notes and mortgages, but pays taxes on only $1,000 worth of property is cited.

Judge Hart's statement follows:

DEEP PROBE MADE.

"The past week I travelled extensively in the state, passing through the counties of Clayton, Henry, Spalding, Pike, Meriwether, Harris, Muscogee, Chattahoochee, Marion, Schley, Sumter, Coweta, Carroll and Campbell. I made several speeches on this tour and was delighted with the reception given me and the interest manifested by the people generally on the subject of tax equalization. I found the people greatly interested in the new law, which interest no doubt has been aroused through the agency of the press. The editors of the newspapers are progressive and are acquainted with Georgia's financial condition, and understands that unless the state improves her revenue system it must go backward.

WOULDN'T INCREASE BURDENS.

"I have been very carefully investigating the question of taxable values in Georgia. At present Georgia's taxable value is around $840,000,000, and it is assessed by the state to the fullest constitutional limit, viz. 5 mills. The tax raised is insufficient to meet the appropriations of the legislature, and Georgia finds herself in debt for current accounts in the neighborhood of $1,000,000. If all the property in Georgia which is taxable under the laws of Georgia was fairly returned the state could pay her debt next year and cut the tax rate from 5 mills to 2 1-2 mills. I mean by that to say, astounding as it may seem, that there is not on the tax digest of this state exceeding one-sevenh of the property of the state.

INVISIBLE SECURITIES.

"There is no more land being created, but daily property in the form of invisible securities is being created by the million. This invisible property is so easy of concealment, and the purpose of the new tax law is to place this property on the digest, so that it too may bear its burden of taxation. To illustrate the inequality in our tax laws as heretofore practiced. There has recently come under my observation the case of a taxpayer who returned his entire property at less than $1,000. He was known to be a trader, a shaver of notes and a money lender, and the return provoked an inquiry and investigation as to his property. There was found on the records of the clerk of the superior court of the county in which he lived notes and mortgages given by the farmers of that county amounting to $90,000. He was known also to trade in an adjoining county, and an investigation of the records of that county disclosed that he had to his credit over $60,000 in notes and mortgages. This man worth $150,000 paid taxes to the state on less than $1,000. The new law is designed to reach just that class of tax dodgers.

"The only other idea in the new law

(Continued on Page Six, Col. 5.)

NO PROBE LIKELY OF HAWTHORNE'S ATTACK ON PRISON

Department of Justice Does Not Consider Seriously the Statements Attributed to Novelist and Physician

BY RALPH SMITH.

WASHINGTON, Oct. 18.—The department of justice does not regard seriously the charges of Julian Hawthorne against the management of the federal prison at Atlanta, and it is unlikely that an inquiry or investigation will be instituted.

A prisoner has written a letter to the department declaring that the Hawthorne charges are without foundation in fact, he states that he was in the penitentiary at the time referred to by Hawthorne and knows whereof he speaks when he refutes the charges. Warden Moyer has not been called to Washington for a conference or to make an explanation of the charges, and there is small chance that he will be up, unless Hawthorne can make out a better case than he has done thus far.

Warden Moyer Expected To Return Wednesday

Warden William H. Moyer, of the federal prison, is expected back in Atlanta about Wednesday or Thursday. Until his arrival Deputy Warden W. C. Hawk will make no comment on the charges that are being published daily against the warden.

"I have nothing to say at all," said Deputy Hawk, "I shall make no comment until the warden returns."

The outburst of criticism against the warden resulted in no change in his plans, and instead of hastening home from Indianapolis, where he was elected president of the association of wardens in convention there, he completed the trip he had expected to take when he left the city.

He is due in the city Wednesday, though he may be delayed a day longer, and on his return, said the deputy warden, he will take up the criticisms against him, and whatever statements may be made will come from him.

Will Play Golf from Brookhaven Club to Town of Buckhead

Shades of Ray and Vardon!

The links at the Capital City Country club, despite the many natural hazards, have become too easy for Hamilton Douglass, Sr., lawyer and golf enthusiast.

Accordingly he is going to golf—yes, golf, not motor—from the Capital City Country club to Buckhead Sunday morning. The distance is three and one-half miles, and Mr. Douglass has bet that he can drive a golf ball from the first tee at the country club across country to Buckhead, and hole out on the main street of that metropolis in 600 strokes.

There is no joke about this story.

J. H. McKenzie, the professional at the club, is stakeholder, and in his pocket he proudly carries the "specifications" of a bet, which Mr. Douglass made Saturday with W. J. Gregory, the insurance man.

According to the specifications, Mr. Douglass, if he so desires, can drive the ball up the road to Buckhead, but he is not going to do this, it is said. Instead he is going across the country and over the tree tops.

The cross-country golf game is scheduled to start promptly at 9 o'clock Sunday morning. McKenzie as stakeholder and referee is going to follow the player and count the strokes. Mr. Gregory is going to motor over to Buckhead and sink a cup just off the main street of that pdace, Peachtree road in other words, and Mr. Douglass to win the bet must hole out in 600 strikes—if he hasn't lost all of his balls by the time he gets there.

NEW FEATURE IN FRANK CASE PERHAPS TOMORROW

Exchange of Affidavits by State and Defense May Reveal New Attack on Jury

It is believed that several surprises will be sprung on Monday when Solicitor General Hugh M. Dorsey and Attorney Luther Z. Rosser exchange affidavits bearing upon the motion for a new trial made by Leo M. Frank, who is under conviction for the murder of Mary Phagan, the pencil factory girl.

Saturday morning, just after Judge Roan had set next Wednesday morning as the date when he will hear the new trial motion, Solicitor Dorsey asked Mr. Rosser to furnish him with copies of any and all new affidavits taken by him since he filed the motion. Mr. Rosser replied by saying that he would do so if Solicitor Dorsey would in turn supply him with copies of all affidavits taken by him.

It was agreed that the exchange should occur Monday morning. Neither Mr. Rosser nor Solicitor Dorsey will discuss the contents of any affidavits in their possession, but it is understood that Mr. Rosser has a number of new depositions which charge that Juror A. H. Henslee was biased when he went into the jury box.

It is also rumored, but unconfirmed, that he has affidavits attacking a third juror. The only jurors cited in the original set of affidavits furnished the solicitor were Mr. Henslee and M. Johenning.

SENSATIONS EXPECTED.

Affidavits and depositions taken by Solicitor Dorsey are presumed to be in the nature of discrediting attacks upon those who made affidavits against the jurors and to sustain the jurors' assertions that the charges against them are false. Some of these documents are expected to be sensational in character and contents.

Although Judge Roan has set the hearing on the motion for a new trial for Wednesday morning it is by no means certain that Solicitor Dorsey will be ready at that time. He stated late Saturday afternoon that he was working every available minute on the case and was assuming that he would be compelled to go to trial Wednesday.

It was learned from another source, however, that the solicitor had not finally completed his answer to the Frank motion and that he had just begun the work of going through the brief of evidence.

STUDY BRIEFS.

Leonard Haas, of counsel for Frank, is going through the brief of evidence with the solicitor and agreeing with him on undisputed points. They were engaged in this work all Saturday morning and covered, it is said, but sixty-eight pages. The brief consists of about 400 pages, which means that the record of the case has been boiled down from 4,000 to 400 pages.

Mr. Rosser told Judge Roan at the conference Saturday that unless the motion was disposed of by Monday week he would be compelled to devote himself to his civil business which he had been forced to neglect in a large measure by the Frank case. This was taken to mean that unless the solicitor was ready to proceed before that time Mr. Rosser himself would ask a postponement. He indicated that if it was necessary for him to make such a request he would suggest that the hearing go over to December.

Judge Roan made it clear that he would insist upon a speedy hearing, and it is not believed that he will grant another continuance.

BIRMINGHAM TURNS UP MAN WITH PHAGAN MURDER STORY

IN MOTHER'S SIGHT, BOY DROPS FROM POLE TOP TO DIE

Electrocution Given as Cause of Death of 13-Year-Old Claude Bowles, on Rawson St., Saturday Afternoon

PLAYMATES STOOD BELOW AND BROKE FALL'S FORCE

Mother Carried Him Home, Unconscious—Was Dead When Physician Arrived—Had Climbed Pole in Play

As Mrs. M. L. Bowles, a widow of 210 Rawson street, looked out of her front door to call her thirteen-year-old son Claude about 5:30 o'clock Saturday, she saw a crowd of boys gathered at the foot of a telephone pole at the corner of Rawson and Central avenue.

At the top of the pole was her son, and before the mother could call him the lad's hold was loosened and he fell to the ground.

She saw two little playmates, Albert Chewning and William Brantley, boys of about the same age, jump under the pole, and break her son's fall with their own bodies.

Mrs. Bowles and a neighbor, Mrs Robert Murray, of 222 Rawson street, reached the boy's side in an instant. He was unconscious and the mother, grabbing him in her arms, carried him into the house. He died a moment later.

ELECTROCUTION, SAID SURGEON.

While the Grady ambulance surgeon, who was called, did not make an exhaustive examination after he ascertained the fact that the boy was dead, it is said that the little Bowles boy was electrocuted.

Claude was the only boy in the neighborhood skillful enough to climb the telegraph pole, and the admiring crowd of youngsters who were watching him Saturday afternoon declare that when he reached the top his hand came in contact with one of the wires.

As he touched the wire, the boys say, sparks could be seen flying from his hand. A few seconds later he was falling to the ground. Through some peculiar freak the boy was not burned at all by the current, which apparently went to his heart and took his life.

NO MARKS ON BODY.

The boy's body was removed to the Burkett-Simmons company's chapel. The undertakers declare that he was undoubtedly electrocuted. The fall to the pavement thirty feet below the wires was so well broken by the two boys that not a scar or break in the skin was made on little Claude's body.

The dead boy and his twin sister, Maude, are the youngest members of the family of Mrs. M. L. Bowles. The mother had been out calling Saturday atfernoon and returning to her home missed Claude. First, it is said, she looked into the back yard, and when she didn't see him there she went to the front porch to call him. Just as she looked out she saw the tragedy.

Claude was one of the most popular boys in the neighborhood. Nearly a dozen youngsters of about the same age were playing with him when he decided to climb the telephone pole at the corner. All were watching him intently, when suddenly the blue and red sparks shot out from the hand that touched the wire and the fall to the pavement commenced.

Besides his mother the dead boy is survived by three sisters, his twin, Miss Maude Bowles, Mrs. D. M. Miller, of Washington, D. C., and Mrs. T. M. Williams, of Gastonia, N. C., also four brothers, W. P., C. A., J. L. and C. N. Bowles.

The funeral arrangements will be announced later.

Little Claude Bowles was a pupil in the fifth grade of the Formwalt Sreet school.

The funeral services will be conducted by the Rev. Dr. Gordon, pastor of the Ponce de Leon Avenue Baptist church, at the residence, 210 Rawson street, at 10 o'clock Monday morning. The body will be carried to Chester, S. C., in charge of his brother, J. L. Bowles, an architect, for interment there.

MEMPHIANS SENTENCED TO U. S. PRISON HERE

MEMPHIS, Tenn., Oct. 18.—F. L. Hendrey, of Loanoke, Ark., and J. M. McDonald, of La Kemp, Okla., convicted of conspiring to use the mails in an attempt to defraud, today in federal court were sentenced each to serve three years in the federal prison at Atlanta, and to pay fines of $1,000. Notice of an appeal to the United States court of appeals was given. Hendry's bond was fixed at $5,000 and McDonald's at $7,000. Both were furnished.

Hendrey was a director and McDonald president of the American Trust company, a Memphis institution which closed its doors about a year ago.

CANADIAN PACIFIC OFFICES ARE CLOSED

VIENNA, Oct. 18.—The police today closed the office of the Canadian Pacific railway company throughout Austria, after impounding all the books and correspondence.

This action was taken as a sequel to the arrest of Samuel Altman, the company's agent here in connection with a charge that he assisted Austrians to evade military service, by emigrating to Canada without pass ports.

MYSTERIOUS PERSON SAYS HE SAW DEATH OF MURDERED GIRL

And That Leo M. Frank Did Not Kill Her—His Story Impressed Birmingham Police Chief, He Says Over Phone

CHIEF REFUSES TO GIVE DETAILS OF THE MATTER

But Says the Man Impressed Him As Telling the Truth, Story Is Denied Here in All Quarters.

Over long distance telephone at 2:15 o'clock Sunday morning, Chief of Police Bodeker told The Journal that the mysterious man with the confession in the Frank case works at a trade in Birmingham.

The chief said that he never had seen the man before he entered the chief's office, Friday, with his admissions.

He gave what seemed to Chief Bodeker a good and valid reason for having maintained silence about the matter until then.

"The man impressed me as telling the truth," said Chief Bodeker, "and I advised him to communicate with authorities in Atlanta.

"He sent a telegram to Sheriff Mangum in Atlanta—that is, a man in whom I have confidence told me that he saw him write a telegram saying that he was ready to go to Atlanta and tell what he knew about the Phagan murder.

"Saturday two men from Atlanta came here and told me that they wanted to see this man, and I told them where to find him. They left. Saturday night they came to my office with him and said they were going to Atlanta later in the night.

"I know the name of only one of those two men. I promised him and also the man who made the statements, that I would say nothing about the matter. This man with the story gave me a reason that I considered valid for his failure to appear in the matter before now. I am not at all familiar with the Phagan case, but if what this man says is true, he can establish the guilt of a person other than Frank.

"This man told me that a friend of his in Atlanta told him on the day of the tragedy that he had an engagement to meet Mary Phagan at noon in the pencil factory. He saw that man later in the same day, he told me, and the man then told him of the death of Mary Phagan at the factory.

"I talked to the man for two hours and a half, going fully into detail, and he answered every question readily. I don't feel at liberty to make public any other details of his statement."

Following The Journal's talk with Chief Bodeker, Sheriff Mangum, of Fulton county, was called by telephone and asked about the matter again. He declared positively that if any telegram had been sent to him by a mysterious Phagan case witness from Birmingham or anywhere else, he had not received it. His first and only information, he said, about the Birmingham affair came from press reports quoting Chief Bodeker.

Efforts were made to reach Rabbi Marx on receipt of the Birmingham dispatch late Saturday night, but no answer was made to repeated telephone calls.

Attorney Herbert J. Haas, of counsel for Frank, declared that he had heard nothing of the Birmingham report.

Chief of Police J. L. Beavers and Chief of Detectives Newport A. Lanford both said that no city officers recently have made a trip to Birmingham to interview or to bring back a witness in the Phagan case. Both denied emphat-

(Continued on Page Two, col. 1.)

You Will Find Journal Want Ads Very Interesting Today

NEGRO REPUBLICAN SOON TO FACE U. S. COURT?

B. J. Davis May Be Brought to Trial on Indictments Returned Many Years Ago

After about eight years of delay there is a probability that B. J. Davis, the editor of the Independent, a negro paper, and a man prominent in Republican politics for many years, will face trial in the United States court on indictments returned in 1905 charging him with removing whisky from government distilleries with the intention to defraud the government of the tax on such whisky.

Davis was formerly a United States storekeeper and gauger under Henry A. Rucker, the negro collector of internal revenue who preceded Henry S. Jackson, his duties being to measure out meal and other commodities used in the manufacture of whiskies in the government distilleries which were stationed throughout the state prior to the enactment of the prohibition law. It was also a part of Davis' duties to keep an accurate record of the amount of whisky manufactured and to see that it was transferred from the cisterns to the warehouse where it was held until the government taxes were paid.

No whiskies were supposed to be removed until they bore the stamp showing that taxes were paid, and it was charged against Davis that he took whisky away from the distilleries for his own use and without payment of the tax.

The indictments were returned when E. A. Angier was district attorney about eight years ago and from then until now the case has never been tried in the courts.

Several times illness of attorneys was offered as excuse, and once a negro named Thomas, a material witness for the state, disappeared and it took the government men nearly two years to locate him finally in Little Rock, Ark.

Lately the matter has been brought up again, and if District Attorney Hooper Alexander is able to assemble his evidence and secure the necessary witnesses, after so long a time, the record on the indictments may be completed by either a conviction or acquittal in the United States courts.

The district attorney positively declined to discuss the matter at all, and would give no information as to the probability of a trial.

Davis has figured largely in Republican politics, several times being a delegate to the national Republican convention, and has been a factor in the party's organiation in this state.

MYSTERIOUS PERSON SAYS HE SAW DEATH OF MURDERED GIRL

(Continued From Page 1.)

ically that they had heard of the Birmingham rumor.

J. H. Kelly, head of the local Pinkerton agency, which was employed on the case by the Frank defense, declared that he had heard nothing of the rumor. None of the men connected with his office is in Birmingham, he said.

Sheriff Wheeler Mangum and several of his deputies declared Sunday morning that no men had been sent to Birmingham by them, and were inclined to totally discredit the Birmingham report.

Sheriff Mangum stated only one of his deputies, John Owen, is out of the city, and that he is in Savannah attending to personal business.

Here Is the Story by Journal's Correspondent

(Special Dispatch to The Journal.)

BIRMINGHAM, Ala., Oct. 18.—Accompanied by a detective deputized by the sheriff of Fulton county, a man who says that he saw Mary Phagan murdered and that Leo Frank is not the man, left Birmingham Saturday at midnight to tell the whole story of the tragedy.

His confession, made to Chief of Police Bodeker here, implicates a prominent Atlantian.

Chief Bodeker declines to give the name of the person who made the confession, or whom it involved, saying that he is under a pledge of secrecy.

Acording to the story obtained from the chief, the man who told the story is now employed in Birmingham.

Friday afternoon he walked into the chief's office and informed him that he could tell important details of the tragedy with which Leo Frank had been connected.

His story was to the effect that Frank was not guilty.

The man declared that he was an eyewitness to the affair.

The chief did not hear the story in details.

Instead he communicated with the sheriff of Fulton county and a deputy was rushed to Birmingham. The deputy talked to the man and the latter agreed to go back to Atlanta. They accordingly departed at midnight.

The man's story, so far as can be learned, completely upsets the case made out against Leo Frank.

The person who tells it, and who went back to Atlanta, says that he would have told all he knew at the time of the trial if he had thought Frank was going to be convicted.

He also intimated that he had been paid money to leave Atlanta.

Now, however, he is determined that the whole story should be told, he says.

PRELATES RECONSIDER THEIR RESIGNATIONS

NEW YORK, Oct. 18.—The house of deputies this afternoon adopted a resolution introduced by Charles M. Clement, lay delegate from th ediocese of Harrisburg, Pa., providing for the establishment of a publicity bureau for th eEpiscopal hurch. The resolution was sent to the house of bishops for approval.

At an executive session of the house of bishops two prelates reconsidered their resignations. Bishop J. M. Francis, of Indianapolis, agreed to continue at his post, the people of his diocese having offered him a residence in the outskirts of the city. Bishop Edward William Osborne, of Springfield, Ill., decided to remain at the request of the Episcopate. He had desired to resign because of age and infirmity.

BOLL WEEVIL ADVANCED 70 MILES THIS SEASON

Ala. Commissioner's Report Shows Greater Yield in Other Crops Than Cotton

(Special Dispatch to The Journal.)

MONTGOMERY, Ala., Oct. 18.—Boll weevils advanced seventy miles eastward in Alabama last season and should they make the same progress this year will cover the southern tier of counties, according to the annual preliminary report of Reuben F. Kolb, commissioner of agriculture, submitted to Governor O'Neal yesterday.

"A quarantine rigid in character has been in force," said Commissioner Kolb, "but it seems, like all other agencies, not to be effective as far as stopping its progress is concerned. Its advent into a section puts the farmer on his mettle and only those who are willing to work and fight can hope to succeed in making a full crop of cotton."

But Commissioner Kolb's report contained a ray of hope. "However, the boll weevil is not without its blessings," it said. "For while it makes the farmer very blue on its approach and practically eliminates his money crop, it forces him to grow more of the necessities of life, which at the present prices they are bringing in the markets afford him an income, taking everything into consideration, equal, if not greater, than when he grew cotton wholly as his money crop.

"We have been very active in making the situation clear to the farmer so as to exclude any possibility of a panic. Any progressive man who owns his home need have no fear of the results. Work and fight will eliminate the weevil. In the meantime, the forced education that the farmer will get will soon place him on the road to happiness and prosperity."

Yields of corn and growth of hogs and cattle have increased greatly during the year. "Great strides are being made by the farmers of this state," said Commissioner Kolb, "and I have exerted every energy to help them fathom the problems of growing feed stuffs sufficient for man and beast. That my efforts have been rewarded fully by the intelligent and active support of the farmers is shown by the great increase in the yield of corn and growth of hogs."

Receipts of the agricultural department during the year were $161,946. Of the amount $137,670 was for 3-cent fertilier tags, $21,480 for 1 1-2-cent fertilier tags, $11,535 for registration of brands and $1,261 for licenses. Fertilier tags brought in $1,670 more in 1913 than in 1912, 3-cent ones placing $135,480 in the treasury last year and 1 1-2-cent tags $21,945.

JACKSONVILLE PAYS A TRIBUTE TO MR. PARROTT

Dead President of East Coast Road Honored on Body's Arrival There

JACKSONVILLE, Fla., Oct. 18.—With his widow racing homeward on a trans-Atlantic steamer from Europe to be present at his funeral in this city. October 23, Jacksonville, Fla., tonight paid its respects to Joseph R. Parrott, th edead president of the Florida East Coast railway system, with a throng present at the union depot here. The end came to the well-known railway man at Oxford, Me., the place of his birth, and where he usually summered.

That he be buried in Florida, the state of his great activity in railroad building and development, was a request of his and this is being complied with. H ewas a graduate of Yale, a member of its boat crew, a lawyer when he entered professional life and for many years the right hand of the late Henry M. Flagler in matters of railway enterprise. He succeeded Mr. Flagler as president of the Florida East Coast system, on the death of the latter.

"77"

A hard stubborn Cold that hangs on, is broken up by Humphreys' "Seventy-seven"

COLDS

Cold houses, cold offices, cold churches or places of amusement, before the artificial heat is turned on, are the most prolific causes of catching cold.

A vial of "Sventy-seven" in the pocket is the nearest thing to a self heater, because a dose taken at the first chill or shiver will either prevent or break up the Cold at once.

If you wait until your bones begin to ache; till you begin to cough and sneeze, it may take longer.

"Seventy-seven" is a small vial of pleasant pellets, fits the vest pocket, 25 cts. and $1.00. All Drug Stores or mailed.

Humphreys' Homeo. Medicine Co., 156 William Street, New York.—(Advt.)

WILSON CUTS WEEDS FROM CURRENCY PATH

President Holds Conference With Republican Senators to Aid Bill's Passage

(By Associated Press.)

WASHINGTON, Oct. 18.—President Wilson has further cleared the path for currency reform in the senate through conferences opened today with the Republicans on the senate committee now in charge of the bill.

As a result of a conference with Senator Nelson, which it is believed will be followed by talks with other Republicans, the president has received assurances that the Republicans are not holding up legislation nor trying to impede action on the currency bill in the senate.

Democratic leaders expressed confidence today that the senate committee would be able to come to such an agreement upon the currency reform measure as would insure its unanimous support by both Republicans and Democrats. This assurance was based on the knowledge that no effort is to be made to draw party lines on the bill, but that the Republicans are to be fully consulted in amending and redrafting the measure.

The opening of direct negotiations with Republican senators, it is understood, was decided on by the president because of suggestions from outside sources that they were endeavoring to delay action in committee. While no effort has been made to fix a date for the reporting of the bill, it is understood the president has been assured that progress in the committee will be as rapid as possible.

Efforts to bring about a recess of congress appears to have abated somewhat and house leaders apparently have given up any hope of getting away from Washington for any stated period.

While the president would consent to a definite recess of congress if the senate committee would agree to a date for completing the currency bill, members of the senate admitted today there was little chance for such a compact being made.

It is expected the committee will spend at least three weeks after October 25 in discussion and amendment of the bill.

An informal conference between members of the senate committee and a delegation of bankers from several cities in Virginia was held today. The bankers expressed their views of the administration bill and amendments they would like incorporated.

An amendment to allow the proposed federal reserve banks to issue all travelers checks such as now are issued by private banks was suggested to the senate today by John Overmire, of Indianapolis in a petition presented by Senator Kern.

Young Indian Runaway In Washington to See "Great White Father"

WASHINGTON, Oct. 18.—Just as thousands of adventurous white youths have run away from home to "fight Indians," so did Stancel Jumper, a full-blooded member of the Qualla Indian tribe in North Carolina, run away from the reservation to see the wonders of the white man's world. He will be shipped back to his reservation today in charge of an Indian office custodian.

Having attained the ripe age of 13 years, the young brave, together with another lad of the same ripe years, crept from the ancestral tepee and started north. In Baltimore they became separated and Jumper decided to come to Washington to view the wigwam of the "great white father." His native sagacity apparently failed him, for he was viewing the exterior of the police court when Deptuy Marshal Reade came down the steps.

"Ugh," said the copper-colored young warrior, admiringly, "Heap big chief."

The official promptly rounded up the young aborigine, who was almost famished. Back to the reservation he goes at the white man's expense.

CONVICT SHOT WHILE TRYING TO SLAY WARDEN

Guard Shoots Down Negro as He Attempts to Slash Warden's Throat

(Special Dispatch to The Journal.)

ROME, Ga., Oct. 18.—One of the guards at a convict camp near here shot Arthur Young, a negro convict, in the hip, just in time to keep him from cutting the throat of Warden J. C. Penn, with a razor. The negro who was serving a twenty-one-year sentence for burglary from Floyd county, broke from the guards while he was being flogged and attacked the warden. Burney Jones, sentenced for a diamond robbery in Atlanta, and Ernest Harris, two other negroes, took advantage of the excitement and escaped. The country is being scoured for them with dogs.

Watch Carefully the Child's Diet

Start Them Off Right With a Good Laxative and Then Watch Their Food

Mothers are often unconsciously very careless about the diet of their children, forcing all to eat the same foods. The fact is that all foods do not agree alike with different persons. Hence, avoid what seems to constipate the child or to give it indigestion, and urge it to take more of what is quickly digested.

If the child shows a tendency to constipation it should immediately be given a mild laxative to help the bowels. By this is not meant a physic or purgative, for these should never be given to children, nor anything like salts, pills, etc. What the child requires is simply a small dose of the gentlest of medicines, such as Dr. Caldwell's Syrup Pepsin, which, in the opinion of thousands of watchful mothers, is the ideal remedy for any child showing a tendency to constipation. So many things can happen to a constipated child that care is necessary. Colds, piles, headaches, sleeplessness, and many other annoyances that children should not have can usually be traced to constipation.

Many of America's foremost families are never without Syrup Pepsin, because one can never tell when some member of the family may need it, and all can use it. Thousands indorse it, among them Mrs. M. E. Patten, Valley Junction, Iowa, who is never without it in the house. Mrs. Patten says that Syrup Pepsin has done wonders for her boy Ralph, who was constipated from birth but is now doing fine. Naturally she is enthusiastic about it and wants other mothers to use it. Dr. Caldwell's Syrup Pepsin is sold by druggists at fifty cents and one dollar a bottle, the latter size being bought by those who already know its value, and it contains proportionately more.

RALPH M. PATTEN.

Everyone likes Syrup Pepsin as it is very pleasant to the taste. It is also mild and non-griping and free from injurious ingredients.

Families wishing to try a free sample bottle can obtain it postpaid by addressing Dr. W. B. Caldwell, 419 Washington St., Monticello, Ill. A postal card with your name and address on it will do.

ADLER-ROCHESTER

SUITS - OVERCOATS

We want to show you the models that we declare are the finest tailored clothes that we have ever exhibited.

Their style, their individuality, their "cut" are a rare delight to the eye. This expresses their general character mildly, but—

It's the unusual tailoring in these new Fall models that we are frankly and wildly enthusiastic about.

It's the unusual tailoring that gives them their hang—it's the same unusual tailoring that makes the difference in the "turn" of their lapels, the "set" of their sleeves and the smart gracefulness shown in the lines of the coats.

The fabrics we show are a selection of especially designed world-famous woolens.

These ADLER-ROCHESTER Models mean to those men who care—absolute dress distinction.

Suits $18.50 to $45 ***Overcoats $18.50 to $50***

The Daylight Corner

J. Eiseman & Sons Co.

No. 1 WHITEHALL "THE DAYLIGHT CORNER"

One Whitehall Street

NOSTRILS AND HEAD STOPPED UP FROM COLD OR CATARRH? TRY ELY'S CREAM BALM

Instantly Clears Air Passages; You Breathe Freely, Nasty Discharge Stops, Head Colds and Dull Headache Vanish.

Get a small bottle anyway, just to try it—Apply a little in the nostrils and instantly your clogged nose and stopped-up air passages of the head will open; you will breathe freely; dullness and headache disappear. By morning! the catarrh, cold-in-head or catarrhal sore throat will be gone.

End such misery now! Get the small bottle of "Ely's Cream Balm" at any drug store. This sweet, fragrant balm dissolves by the heat of the nostrils; penetrates and heals the inflamed, swollen membrane which lines the nose, head and throat; clears the air passages; stops nasty discharges and a feeling of cleansing, soothing relief comes immediately.

Don't lay awake tonight struggling for breath, with head stuffed; nostrils closed, hawking and blowing. Catarrh or a cold, with its running nose, foul mucous dropping into the throat, and raw dryness is distressing but truly needless.

Put your faith—just once—in "Ely's Cream Balm" and your cold or catarrh will surely disappear.—(Advt.)

You Can Be a Pianist—a CAROLA INNER-PLAYER Pianist

YOU have an ear for music. Ninety-five out of every hundred have. As a child, you may have been too busy to take lessons, or could not afford it. But you have prospered, and although your fingers are not as supple as they once were, you can still have the advantages of

A Musical Education with the CAROLA INNER-PLAYER

There is no limit to the number or kind of compositions you can play on one of these instruments. Choose the music that best suits your taste. You will marvel at your own proficiency.

CAROLA INNER-PLAYER Pianos have been perfected to the last detail. One of the many exclusive devices in this instrument makes it possible for you to play with the same musicianly touch as that great artist whom you have heard and admired. Another device makes it possible to instantly raise or lower the key in which the selection is played—a most important matter when accompanying. And there are at least ten other exclusive devices found only in CAROLA INNER-PLAYER Pianos.

REMEMBER

CAROLA INNER-PLAYER Pianos are not assembled instruments, but are made in their entirety by the world's greatest manufacturers of Pianos and INNER-PLAYER Pianos.

Terms to suit your convenience. Your old instrument accepted in part payment.

Cable Piano Company

84 N. Broad Street. Geo. W. Wilkins, Pres.

Individuality

It costs no more in Women's Beacons—they have that touch of unexplainable something that gives them individuality.

BEACON SHOES

—a step in advance—

They are the correct shapes worn in New York this Fall. Our direct plan of selling gives you advanced styles. Note the price.

Beaconize Your Feet

F. M. HOYT SHOE CO., *Makers* Manchester - New Hampshire

21

BEACON SHOE STORE

17 Peachtree Street - - Atlanta, Ga.

FOR WOMEN $3 $3.50 $4 FOR MEN

CLIP THIS COUPON

FREE COUPON

IMPERIAL EMBROIDERY PATTERN OUTFIT

PRESENTED BY

THE JOURNAL

To indicate you are a regular reader you must present Six Coupons like this one.

THE IMPERIAL EMBROIDERY OUTFIT is guaranteed to be the greatest collection and biggest bargain in patterns ever offered. The 160 patterns have a retail value of 10 cents each, or more than $10.00 in all. Bring SIX Coupons and 68 cents to this office and you will be presented with One Complete Outfit, including Book of Instructions and one All Metal Hoop. The 68 cents is to cover duty, express, handling and the numerous overhead expenses of getting the package from factory to you.

N. B.—Out of Town Readers will add 7 cents extra for postage and expense of mailing.

SUNDAY COUPON, October 19

Name ....

Address ....

Three Daily (of consecutive dates) or One Sunday Coupon and 15c entitles holder to one School or College Pennant, if presented at the Pennant Department, No. 1 North Forsyth Street.

5 cents extra charge by mail.

THE ATLANTA JOURNAL

UNIVERSITY OF GEORGIA, GEORGIA TECH, MERCER, YALE, AUBURN, KNIGHTS TEMPLAR, VANDERBILT, AGNES SCOTT, A. A. O., N. M. S. AND BOYS' HIGH SCHOOL, CLEMSON, B. P. O. E., VASSAR, HARVARD, CORNELL AND CARLISLE.

Be sure to state pennant desired.

ADVERTISING IN THE JOURNAL SELLS THE GOODS

MORE CATTLE AND HOGS WOULD ENRICH GEORGIA

Daniel J. McNamara Urges Georgia Farmers to Turn Attention to Cattle Raising

Daniel J. McNamara, treasurer of the North American Life Insurance company, of Chicago, and incidentally the owner of one of the largest farms in Iowa, is in Atlanta at the Piedmont hotel, after a week's trip through Georgia.

Mr. McNamara looked over Georgia farms generally with the eye of an expert, and then declared that the greatest need of the farmers of the state is to improve the breed of the cattle and hogs which they raise.

"The raising of more cattle and the improving of the breeds," said Mr. McNamara, "would undoubtedly result in a greater good to the state generally, in my opinion, than anything else the farmers can do. The farmers generally seem to pay very little attention to cattle and hogs, great money producers if they only realized it.

"The remarkable cotton crop," the Chicago man declared, "certainly gives the farmers of Georgia good cause to look forward to a prosperous year, but in their satisfaction over cotton they should not lose sight of the necessity of raising more and better cattle."

Mr. McNamara visited many counties in south Georgia with officials of the Southern Guarantee and Investment company, of Atlanta, through which the North American Life Insurance company has contracted to make a number of loans on Georgia farm lands.

MISS. HOLDINGS LAW IS INVALID ON FOREIGN COS.

JACKSON, Miss., Oct. 18.—The case of the state of Mississippi against the Edward Hines Lumber company, of Chicago, of many months' standing, was decided today in favor of the lumber company. The suit was brought under the state law that no foreign corporation shall own more than $2,000,000 worth of property in the state. The attorney general alleged that the Hines company owned $6,000,000 worth of property in Mississippi. Notice of appeal was given. The company held the law unconstitutional as applying to foreign corporations.

IN THE LIMELIGHT

BY CURTIS.

ATLANTA MAN KILLED IN MINE EXPLOSION

Stephen Gorman Victim of Mine Disaster at Atalla, Alabama

Advices received in Atlanta yesterday afternoon tell of the death of Stephen Gorman, uncle of Policeman G. M. Gorman, in the mine disaster at Atalla, Ala., Friday. He was superintendent of the work there when an explosion occurred, and died at his post of duty.

Mr. Gorman is survived by a wife, one daughter and several brothers. His body will reach here this morning and the funeral services will be conducted at 11 o'clock at Cross Roads church, about twelve miles from Atlanta on the Powers Ferry road. Interment will be in the churchyard.

BEAUTIFUL HAIR--A CLEAN, COOL SCALP

Try Parisian Sage. It Makes the Hair Soft, Wavy, Abundant—Cleanses and Invigorates the Scalp

If your hair is anything short of perfect; if it is too dry, brittle, dull, thin, or if the scalp itches, immediately begin the use of Parisian Sage. The first application removes dandruff, cools and invigorates the scalp and increases the beauty of the hair.

Parisian Sage, a scientific preparation, supplies hair needs. It is a tea-colored liquid containing the exact elements needed to make their hair soft, wavy and glossy, and to make it grow—it is delicately perfumed—not sticky or greasy—that comes in a fifty-cent bottle at the druggists and toilet counters.

Apply Parisian Sage and the effect is immediate. One application stops the head from itching and freshens up the hair. Use it daily for a week and you will be surprised and delighted. Parisian Sage is one of the quickest acting hair tonics known.

Get a bottle—today—everyone needs it. Jacobs' 11 stores.—(Advt.)

Dr. Roughton Denies Arrest

Dr. J. F. Roughton, of 562 Decatur street, who recently was acquitted in the cit ycriminal court of charges of illegally selling morphine, has written a card to The Journal in which he declares that he was never arrested. Dr Roughton states that he was simply served with a copy of charges and that although tried on the charge he was never under arrest.

See Quo Vadis, Grand this week, daily 2, 4, 7 and 9 o'clock; popular prices.

DIX

Dix Diamond Grading Absolute Safety to Buyers

The first consideration of every prudent buyer is the feeling of absolute safety and confidence that he is getting best goods at prices really the lowest.

Our positive guarantee to buy back our diamonds at 90 per cent of purchase price at any time within one year, and to allow full purchase price in exchange on a more expensive diamond at any time, whether in one or ten years, should inspire this feeling of absolute safety.

Discriminating buyers know that it is not all the price, but that grade, weight, color and perfectness are all to be considered. It requires years of experience and much technical skill to grade diamonds to a proper classification.

The grade, weight and price of our diamonds are marked in plain figures. Absolutely nothing is hidden. If a stone is not perfect, the shape of cutting not correct, or if it is "off color" (which is hard to distinguish without a careful comparison with a better grade) it is so marked.

We send selection packages of diamonds anywhere to responsible people, and pay express charges both ways. You assume no obligation to buy, as we appreciate the opportunity to show our diamonds, and prefer that our customers have opportunity for leisurely inspection and comparison.

Our deferred payment plan enables those who may not want to pay all cash for a diamond, to pay 20 per cent down and divide the balance into as many as ten monthly notes with a small interest account.

We would like to have a copy of our Diamond Book No. 5 in the hands of anyone, no matter how slightly interested. A postal card will bring it.

HARRY L. DIX, Inc.

Diamond Merchants and Manufacturing Jewelers
208-9-10 Candler Building, Atlanta, Ga.

Empire Furniture Company. Empire Furniture Company. Empire Furniture Company. Empire Furniture Company. Empire Furniture Company Empire Furniture Company. Empire Furniture Company.

The Regrading of Whitehall Street Has Commenced

And We Are FORCED to Sacrifice Our Entire Stock of Brand-New FURNITURE

Prices are Positively SLASHED! EVERYTHING Must Go! Absolutely NOTHING Reserved!

We are not going out of business; but the street in front of our store will be lowered EIGHT FEET, and our entire store will have to be remodeled. Our warehouse, too, is in the regrading section; and we MUST get rid of our stock before the remodeling of our store commences. This means that we must SELL OUT OUR COMPLETE STOCK FOR WHAT IT WILL BRING. The handsomest Suits ever shown in Atlanta, and the finest Furniture in the world will, therefore, be sold here during the next 15 days at prices that are actually LESS than you would have to pay elsewhere for ordinary goods not half as handsome or serviceable.

Never again in the history of Atlanta will you or anyone else be able to buy such elegant Furniture at our SLASHED PRICES. And NOTHING is reserved; not a single piece. Full Suits just received from the factories; single pieces built in the newest and best styles; elegant floor coverings; Tables, Chairs, Davenports, Chifforobes, Kitchen Cabinets, Baby Carriages and Go-Carts. Anything you need for the home or to start housekeeping with you will find here. And you can't do better than to come here during this Sale and get your Christmas Gifts. You can't save less than 20 per cent on ANYTHING; you can save as much as 50 per cent. Everything is marked in plain figures, and an extra force of salesmen will be in readiness to serve you. COME, and come EARLY; for this is your LAST CHANCE.

WILL ARRANGE TERMS. ASK THE SALESMAN TO CHARGE IT

89 DINING ROOM SUITS
105 BEDROOM SUITS
74 PARLOR SUITS
56 LIBRARY SUITS
200 BRASS AND METAL BEDS
Pieces Will Be Sold Singly if Desired.

EMPIRE FURNITURE Co
129-131 Whitehall Street
Between Mitchell St. and Trinity Ave.

48 DAVENPORTS
37 CHIFFOROBES
97 DRESSERS
HUNDREDS OF ROCKERS AND EASY CHAIRS
RUGS AND ART SQUARES
McDOUGALL KITCHEN CABINETS

Out-of-Town Buyers Can Save Many Dollars by Coming to Atlanta During the Great Rebuilding Sale.

Empire Furniture Company. Empire Furniture Company. Empire Furniture Company. Empire Furniture Company. Empire Furniture Company. Empire Furniture Company. Empire Furniture Company.

WANTS GRADING SYSTEM FOR GRAIN AND CORN

State Food Inspector Methvin Believes Georgia Could Be Greatly Helped

An almost incalculable benefit in the opinion of State Food Inspector P. A. Methvin, will accrue to the people of Georgia if the United States department of agriculture will adopt the grading system for corn and other grain, recommended by the Grain Dealers' National association, which met in New Orleans last week.

Inspector Methvin represented Georgia at the meeting. His report to Agricultural Commissioner J. D. Price follows in part:

"As you know, this conference was held by the G. D. N. A. for the purpose of discussing the advisability of adopting the tentative grades on corn as submitted by the department of agriculture of the United States through its bureau of plant industry. The information furnished through this bureau on this subject was exhaustive in the extreme. I gained information in this conference that no number of years with any amount of experience or any outlay of money could have given me. The data furnished on this subject by the government on this occasion is the result of continuous investigation, covering some six or seven years in every market in the United States and Europe and under every condition to which this product is subjected. The charts, stereopticon slides, photographs, etc., exhibited, together with explanations by Dr. Duval, of the United States department of agriculture, showing the various conditions existing with this product, gave clear insight into this subject of incalculable benefit to all those who were present and better fitted them for intelligent inspection of corn in the future.

"As you know, the question of proper corn grading is of extreme interest to the people of Georgia. From almost time immemorial shippers from the west and northwest have been shipping corn into Georgia on certifications of certain grades during the early spring months and before it reaches destination it has become heated and totally unfit for use as a feed, making it necessary for your food department to condemn it, causing annoyance and loss to the people of our state.

"The purpose of these tentative grades submitted by the government is to so arrange the grades on corn that a given grade at one point will be the same grade at any other point and also place the inspection of corn intended for interstate commerce under the government. That the violators of these grades may be called to account and made to deliver the goods as sold. If these submitted grades are adopted by the United states secretary of agriculture and the safeguard of national inspection is thrown around them, the corn our people receive in the future will be of better quality than in the past."

FARMER HOLDS MAN AND DELIVERS HIM TO COPS

J. B. Johnson, Loser of $43, Charges That Frank Marston Picked His Pocket

J. B. Johnson, a farmer living a mile north of Buckhead, held an alleged pickpocket last night until the police could take him in tow. Johnson lost $43.

He was standing at Marietta and Forsyth streets about 9 o'clock, waiting for his car, when two men engaged in a fight and a crowd of about 200 people pressed around him. Johnson felt a hand in his pocket, and wheeled around and grabbed a man who afterward told the police he was Frank Marston, a bricklayer of Buffalo.

Johnson is an athletic man, so he held his man and dragged him across the street. He turned Marston over to Policemen Shaw and Swinney. Marsten, who denies the charge, but is held on suspicion, had only $9 in his clothes.

Another man, who was near Marsten, and gave his name as Frank Wick, a salesman of 117 South Pryor street, was also arrested and held on suspicion.

ENGINEER CANNON DIED SATURDAY AFTERNOON

Mr. Baxter F. Cannon, an engineer on the Southern railway, died suddenly from heart failure at his residence, 66 Cherry street, about 5:30 o'clock Saturday afternoon.

The deceased, who was thirty-one years of age, is survived by his wife and two small children and by four brothers and three sisters: J. M. Cannon, of Greenville; A. D. Cannon, of Atlanta; J. B. Cannon, of Spartanburg; W. L. Cannon, of Jasper, Ala.; Mrs. E. T. Scott, Mrs. J. M. Bagwell and Mrs. C. R. Shupping.

The funeral arrangements will be announced later.

JEWISH CHILDREN WILL PRESENT SUCCOTH PLAY

The Jewish Educational Alliance announces that the children of the Sabbath schools will present a succoth play in celebration of the feast of tabernacles (succoth). All of the ceremonials of the holiday will be explained in song and recitation. The program also contains several excellent musical numbers, among them a violin solo by Albert Herskovitz.

Miss Harrell Dies

EASTMAN, Ga., Oct. 18.—Miss Ezelle Harrell, a very popular young lady, died here today with typhoid fever. The family had been expecting death for two or three days. She was twenty-six years old. Last year she taught school at Pitts, in Wilcox county. She has been living in Eastman all her life.

THEY MEASURE COTTON BY THE MILE RATHER THAN BY THE POUND IN DODGE

PARADE OF KING COTTON IN EASTMAN.
This photo was taken recently when one man delivered ninety-six bales of cotton at one time to the Eastman market.

Dr. J. B. Clark Has Delivered a Quarter of a Mile of Fleecy Staple at Eastman for $15,000 and Has More to Come. Eleven Thousand Bales in Eastman Market So Far

EASTMAN, Ga., Oct. 18.—Cotton is so plentiful down in Dodge county, that they are beginning to measure it by the mile rather than by the pound. That is true of one man, for he has brought a quarter of a mile of the fleecy staple to the market since the season opened. The man, a physician actively employed in the practice of his profession, is Dr. J. B. Clark. He owns a farm near here on which twenty-seven plows are kept at work.

Since the opening of the season he has brought in 231 bales of cotton in three lots and he has at least 100 more bales to come in.

The first lot of forty-eight bales took ten wagons to bring it to town and it created quite a sensation as it was paraded about the streets like a circus procession. A little later another lot came in and more talk was created as there was a longer procession of 19 wagons on which were 96 bales. On Thursday a third procession came in, made up of 21 wagons bringing 87 bales. This procession was headed by a wagon drawn by four big mules and on it, piled like a tall pyramid were fourteen bales. The three lots were photographed and many have purchased copies of the pictures. The fifty wagons made a procession a quarter of a mile long. The cotton was sold for an average of 13 cents, the whole sale bringing in to Dr. Clark something in the neighborhood of $15,000.

Up to this time about 11,000 bales have been received in the Eastman market and much more is to come in.

ACWORTH PROSPERING IN COTTON'S RICH HARVEST

Local Buyers Top Market Price and Trade Booms—Old Debts Canceled

ACWORTH, Ga., Oct. 18.—As a result of record-breaking cotton receipts in Acworth for the past ten days, rows of bales that have been sold are stacked upon the streets of Acworth. All of the large warehouses in the city, and all other available floor spaces, are overcrowded with sold cotton, and dozens of cars are being shipped out daily.

Cotton gins of Acworth and vicinity are running both day and night trying to keep down the congestion as much as possible. Cotton is hauled to the Acworth market from as far out as twenty miles. Cotton is being bought off the wagons by the local merchants exclusively. About one half a cent above other markets is paid, the merchants realizing that to bring the cotton to Acworth is a tremendous impetus to trade. The local buyers have been paying right around 14 cents again this week for the staple. Besides the regular local market, the main streets are so congested with cotton wagons that it is necesary to have special officers to keep the streets open for traffic. Cotton seed is also up to $26 per ton in the local market.

In anticipation of the heavy crop and high prices, the local merchants have heavier stocks of goods than ever before. Four new business houses have opened up here within the past few weeks, and two others have been unable to secure locations for business.

There was probably never before such prosperity in this section. Many an obligation of years outstanding has been met this fall.

ENGINEER SAVES TRAIN FROM BEING BLOWN UP

(By Associated Press.)

CALUMET, Mich., Oct. 18.—Detectives were working today on clues in connection with an attempt at Copper City, in the copper strike district, this morning, to blow up a Keweenaw Central passenger train which was carrying 42 mine guards to the Mohawk mine and 18 passengers to various Keweenaw county points.

Engineer Cocking, who had seen the smoking fuse, stopped his train a short distance from the spot. A piece of shattered rail was blown through the window of a house a block from the scene.

MRS. GLIDDEN IN CAR THAT KILLS A BOY

CAMBRIDGE, Mass., Oct. 18.—An automobile occupied by Mrs. Franklin J. Burnham, of Colorado, and Mrs. Charles J. Glidden, wife of the founder of the Glidden cup automobile tours, struck and fatally injured seven-year-old William Boyle, in Cambridge Fort tonight. The boy was taken into the car and hurried to the relief hospital, where he died within a few minutes. The chauffeur, Charles J. Holmes, was arrested on a charge of manslaughter and released on bail furnished by Mrs. Burnham.

MOTORISTS GET 5 YEARS FOR SHOOTING JUNK MAN

His Dying Statement Was, They Held and Shot Him on Road

LYNCHBURG, Va., Oct. 18.—At Amherst court house this evening, John Beard and Bascom Williams were convicted of the murder of David Cooper, a Baltimore junk dealer, in Amherst county last July. They were given five years in the penitentiary. The state asked only a second degree verdict.

The shooting took place in a fight which followed Cooper's failure to drive out of the way of an automobile in which the convicted men were riding. Cooper's dying statement was that he was held by one of the defendants and shot by the other. The prisoners claimed the shooting was done in a scuffle.

POISONED BY MISTAKE, HE PAYS WITH LIFE

WILMINGTON, N. C., Oct. 18.—William T. Gardiner, aged fifty-eight, a prominent farmer of Edgecombe county, this state, died today at Pinetops, N. C., as the result of taking by mistake last night a poison for headache medicine. Gardiner had recently undergone an operation and a solution had been left for antiseptic purposes. He arose during the night in the darkness, took the poison by mistake and called in a physician, but too late.

HOTEL CROOKS BUSY IN ATLANTA THESE DAYS

Gang of Crooks, Including Several Women, Said to Be at Work Among Local Hostelries

That the south and Atlanta in particular is being preyed upon just now more actively than ever before by a band of professional hotel crooks, is the startling revelation that came to light yesterday through a source, the authenticity of which cannot be doubted.

While hotels, at all times, are obliged to be on the alert for the smooth guest who passes worthless checks and drafts, those in Atlanta now have been obliged to be far more cautious than ever and house detectives instructed to increase their vigilance.

According to information received by The Journal Saturday local hotels have recently become infested with crooks who have succeeded in some instances in getting by with their operations and obtaining large sums of money. And most startling of all, the operations of this gang is not confined to men, but sharp women are also at work, usually with a male confederate, and in this manner have made rich hauls.

One of the more recent sharps who fattened on his operations here is known as H. H. Slicer, alias H. H. Hardy. He was successful in passing a large check on a local hotel signed by J. S. Slicer, this time taking the name and initials of an Atlanta lawyer.

Many of these men and women who have beat hotels are known by the names under which they registered on the books of the last victim and in this manner a more accurate lookout can be kept for them. The careful vigilance of the hotels of this city has saved them many a dollar, and because of the efforts to apprehend them, the crooks are not quite as brazen in their operations here as elsewhere.

What Does It Portend?

(Baltimore American.)

The new tariff raises the duty on poker chips from 35 to 50 per cent ad volorem. Now, just what does this mean? Is it an endeavor to encourage a home industry, or is it a sinister thrust at the great national game?

The New Fall Overcoats in the special **"Young Men's"** styles are very attractive this year. Be sure that yours is correctly designed, and cut on the proper lines, as well as rightly made—*high class throughout,* the way it ought to be

SCHLOSS BALTIMORE CLOTHES

are especially desirable for men who want the best, not only for their correct styling, but because materials and tailoring are sure to be *good throughout.* The design, workmanship and fit are on a par with the costliest made-to-measure garments you can buy—but the price is reasonable. Ask to see the real Schloss models.

FOR SALE IN ATLANTA AT

HIRSCH BROS. 44 Whitehall St.

"TEE UP!" WITH THE FLUSH OF HEALTH

pulsing through your veins. The enjoyment of the game depends upon the enjoyment of good health. Go on the links with elastic buoyancy and athletic poise, confident in your "fit" condition to "wallop" your opponent. The KOMFORT BRACE paves the way for the "pink of condition." It keeps your shoulders straight—chest extended—chin high, jaw firm, believing in yourself and looking the world in the eye, unafraid. The Komfort Brace is a benefactor to mankind and womankind. It teaches you the secret of health through deep breathing, the fundamental law of physical betterment and perfection.

Komfort Brace

is a "health Brace" in the farthest analysis of the word. You need one to make new blood thrill through your veins. Act on immediate impulse and write today.

Send us your order at once, giving approximate weight and height. Sent postpaid on receipt of price—$1.50. Satisfaction guaranteed or your money refunded.

Write for Literature.

For Sale in Atlanta by THE JACOBS' STORES M. RICH & BROS. AND E. H. CONE

The Komfort Brace Co.

Sole Manufacturers
1401-2 Candler Building
Atlanta, Ga.

FEEL CONSTIPATED, BILIOUS, HEADACHY? TAKE CASCARETS TONIGHT—DIME A BOX

No odds how bad your liver, stomach or bowels; how much your head aches, how miserable and uncomfortable you are from constipation, indigestion, biliousness and sluggish intestines—you always get the desired results with Cascarets.

They end the headache, sick, sour, gassy stomach. They cleanse your Liver and Bowels of all the sour bile, foul gases and constipated matter which is producing the misery. A Cascaret tonight will straighten you out by morning—a 10-cent box keeps your head clear, stomach sweet, liver and bowels regular, and you feel cheerful and bully for months.

CASCARETS WORK WHILE YOU SLEEP.

1 QUART FREE

We know these brands are the very best you can buy at this price. Old Buck is a straight corn, and Silver Wedding a pure, delicious rye. The best way for you to find this out is to *try one full quart at our expense.*

Send $5.00, the distillery price for 8 quarts of either (or assorted if you prefer) and we will ship one extra quart bottle free, making 9 quarts in all. Try the free quart. Drink it all. If not entirely pleased, satisfied and delighted, return the other 8 quarts express collect, and we will refund your $5.00.

OLD BUCK CORN
SILVER WEDDING RYE

Sample shipment of 4 quart bottles of either, or assorted $2.50. 24 full measure pints of either or assorted $6.50. No order too large to fill same day order is received. Express prepaid over Adams and Southern Express on orders for 4 qts. or more

GET OUR WHOLESALE AND RETAIL PRICE LIST. Buy at Wholesale and save money.

SCOTT PRICE DISTILLERY, Dept. F, Chattanooga, Tenn

ROGERS' 37 PURE FOOD STORES

Give High Prices The "Hook!" and Trade at a Rogers Store!

Buy your groceries for cash from a ROGERS store, and get the benefit of the discounts secured through the buying power of the ROGERS organization, buying continuously for a chain of 37 PURE FOOD STORES! Absolutely a saving to you of from . . . . . . **10% to 60%**

Try the ROGERS way ONE MONTH, and you'll be astounded at the MONEY YOU'LL SAVE!!

New Cut Prices On Merry Widow Self-Rising Flour!

The original, and still supreme as the world's purest, highest grade, most satisfactory SELF-RISING FLOUR.

12-lb sack, formerly 60c, now.......... **44c**
24-lb. sack, formerly $1.00, now.......... **84c**
48-lb. sack, formerly $1.95, now.......... **$1.68**

COFFEES
Rogers' Fresh Roasted Supreme in Quality
Rogers' "Good Drink" lb. . 20c
Rogers' Santos Blend lb. . 25c
Rogers' Java Blend lb. . . 30c
Rogers Regal Mocha and Java 35c

SNOWDRIFT
No. 10 Pail . . **97c**

Fresh Breakfast Foods
New Cream of Wheat . 12 1-2c
New Post Toasties 8c
New Quaker Oats 8c
New Ralston 10c
New Grape Nuts 10c
New Shredded Wheat 10c

Georgia Cane Syrup
New crop Fancy Georgia Cane Syrup, 1-2 gal., regular 46c **32c**

BETTER BREAD

Our own baking—superior in quality to any other Bread. Digestible—wholesome—healthful.

Regular full weight 5c Loaf.......... **3½c**
Regular full weight 10c Loaf.......... **7c**

Here's A List Worth Your Reading

The following prices on domestic items for wash day needs, cleaning and sanitation are established at the 37 ROGERS STORES, and can be had at these prices every day in the year.

Paste this list up for ready reference.

Old Dutch Cleanser	8c	Red Seal Lye	4c
Pearline	2c	Spotless Cleanser	4c
Cobb's Honest Blue	3c	Ivory Soap	4c
Star Naptha Washing Powder	2½c	Bon Ami	8c
Celluloid Starch, pkg.	4c	Sapolio	8c
Regal Lump Starch	4c	Hand Sapolio	8c
Lump Starch	3½c	Parson's Household Ammonia	8c
Octagon Soap Powders	4½c	Mops, 24-oz.	60c
		10 Bars Laundry Soap	25c

$5 IN GOLD FOR ONE DOZEN EGGS!
"Just Common Old Hen Eggs Too"

Now we are going to have an Egg Contest, to see what kind of Poultry you are raising.

Thursday, Oct. 23d, will be EGG DAY.

To the lady who brings to our store on the above date the dozen hen eggs that weigh the most, we will give $5.00 in gold. Just ordinary eggs weigh from 22 ozs. to 24 ozs. to the dozen. But eggs from any variety of the different breeds of Poultry will be eligible—so they are hen eggs.

$5.00 Apiece For Sweet Potatoes

"Just think what Georgia's Crop would bring at the price." BUT WE ONLY WANT ONE AT THE PRICE.

Now to the Farmer of Fulton, DeKalb and adjacent counties we will give in gold $5.00 for the largest Sweet Potato brought to our store on the date below, Thursday October 23rd, will be Potato Day. Let your wife bring the eggs and you the potato and get the $10.00 in Gold.

Chapman-McNair Co.
155-157 Edgewood Avenue

TRUSSES

ELASTIC STOCKINGS, ABDOMINAL SUPPORTERS
V. E. PERRYMAN AND J. C. BURSON
proprietors with years of experience at your service. Intelligent examination, expert fitting, gratis. Children, aged or difficult cases a specialty.
PERRYMAN-BURSON CO., 109 N. Pryor St., Opposite Candler Bldg.

Advertising in The Atlanta Journal sells the goods.

Happy Days Are Coming Here at Last; Ole Geo. Primrose and Lew Dockstader Are Bringing Their Minstrels to Atlanta

George Primrose and Lew Dockstader, Old-Time Minstrel Men, Are United Again and Will Give Atlantians Another Chance to Laugh October 30-31-November 1

GEORGE PRIMROSE AN D LEW DOCKSTADER.

Where will you be on the night of October 30, Mr. Atlanta man? In your fatuous complacency you doubtless think you will be at home with the wife and kiddies or down at the office digging up a little more coin to meet the bills pouring in the next day.

But you won't. For if you are a genuine lover of real minstrel shows, the kind of a guy that stops at Five Points every time he hears a brass band and sees a "cullud" gentleman in a white hat brandishing a baton, you will be down at the Atlanta theater to see Lew Dockstader and George Primrose. Or if you aren't there on the night of the 30th, you will surely be there on the night of the 31st or the 1st of November.

Yes, it's a fact. George Primrose, the minstrel of the old days, and Lew Dockstader, minstrel of the young; long separated, are together again and will bring their show to this city straight from a three weeks' blazing run at Washington.

When you were just a little chap you can remember, perhaps, that gala night when the folks took you down to DeGive's old opera house on Marietta street, to see George Primrose. No doubt you can recall how you stared, round-eyed, at the glare and splendor of the wonder show and how you chuckled with glee at the cut-ups and capers of the most famous minstrel in the world.

If you are one of the many Atlanta men who cherish such a delightful experience in your merry-cap you have, no doubt, been to see George Primrose many a time since then. And of course you saw him seven years ago here when George and that jolly old fellow, Lew Dockstader, paired together in an inimitable combination.

THEY WERE DIVORCED.

George and Lew taken separately are jim-dandies. As a team they simply can't be beat. It was that last time George and Lew were in Atlanta, that time seven years ago, that they had what is popularly known as a "spat.' And they agreed to disagree.

It was pretty bad, said everybody, that two such jolly black-face boys as Dockstader and Primrose couldn't seem to hit it off together. It was certainly pretty rocky. And everybody experienced great warmth and satisfaction about this time last year when the news arrived that George and Lew were pal-at-arms again.

"It will be a great show," chuckled your Atlanta man. "I'll be there sure."

It was a great show. So great, in fact, that it never did reach Atlanta, or any other southern city, so tremendous was its success in the east. But now it's coming, and coming, for a longer engagement than in any other city in Dixie.

George and Lew, you see, have so many friends in little old Atlanta that they decided a one-night stand simply wouldn't do. They are going to stay three nights, October 30, 31 and November 1, and a nice new "S. R. O."' sign for the Atlanta theater is being painted especially on account of Primrose and Dockstader's Minstrels:

It will seem rather fine to see Lew and George again, and both on the same night. Why, 'way back there in the 'eighties, George Primrose was bringing joy to men who can count gray ha irs in their heads now by the score. And they say George has improved with time, just like some rare old vintage that acquires a richer and tastie flavor year by year. And Lew Dockstader even as late as 1911 brought a show to Atlanta that set the grouchy orchestra to laughing and their feet to patting time. Lew Dockstader and his hat! George Primrose and his watermelon song! "Happy days" are coming sure.

MISS ELIZABETH PLANT WEDS JOSEPH LUNDRIN

They Were Married Friday, Kept Wedding Secret for One Day

Friends and acquaintances of Miss Elizabeth Plant and Mr. Joseph Lundrin will be surprised to know that they were married Friday evening at 7:30 o'clock. The wedding was kept a secret from everybody but two close friends.

Miss Plant, whose home is in Louisiana, has been visiting her brother in Atlanta for several weeks, and while here met Mr. Lundrin. The brother was opposed to the wedding, and so the young couple decided to get married first and tell him about it afterwards.

Louis Rebb, a friend of the groom's, bought the marriage license, secured an automobile and escorted the young people to the First Christian church, where they were married by Rev. L. O. Bricker. Mr. and Mrs. Rebb were the only ones present, and until the bride told the news Saturday no one even knew that a wedding was planned.

Mr. and Mrs. Lundrin are at home for the present at 31 Carnegie Way.

"SOUVENIR" NIGHT WILL FEATURE AT PIEDMONT

"Souvenir" night at the Piedmont hotel tomorrow evening, beginning at 10:30 o'clock, will be featured with the appearance of Miss Mayme Clyburn, soprano, of 9 South Gordon street, who has been engaged by the management to sing there for the remainder of the week.

Miss Clyburn, who is a member of the North Avenue Presbyterian church choir, possesses a highly cultivated voice, of rare musical quality. She has studied in New York City, and those who have heard her here on different occasions have been delighted with her renditions. She is well known in musical circles, and her talent is recognized by all who know her.

During the course of the evening Parisian souvenirs will be presented to the guests, as has been the custom of the Piedmont on previous similar occasions.

Well-Known Negro Dies

W. C. Alston, one of the best known members of the colored race in Atlanta, died at his home, 91 Litjohn street, last Wednesday. He was sixty-four years of age, and was a deacon in the Liberty Baptist church. He had lived nearly all of his life in Atlanta.

The funeral will be held at the Liberty Baptist church, corner Jackson and Chamberlain streets, Sunday afternoon at 1 o'clock.

PERSECUTION CHARGE FOR TRIAL BY POLICE BOARD

Mrs. Elizabeth Southard Charges Officer J. D. Wood Has Hounded Her

The board of police commissioners will hold a special session Tuesday evening to hear the charges which have been preferred against Officer John D. Wood by Mrs. Elizabeth Southard, who alleges that he has used his office to persecute her.

Mrs. Southard, in a statement issued Saturday by her attorneys, Lewis M. Thomas and Leonard J. Grossman, asserts that she has been persecuted by the police officer since April, 1912, when she saw him assault an old man.

Mrs. Southard declares that then Wood, who she says is a relative of Assistant Chief E. L. Jett, was charged with the assault he approached her and asked her to testify at the trial.

She then told him, she declares that her testimony would injure rather than help him, and since that time she charges that the officer has persecuted her. He circulated a petition, asking that she move from the neighborhood, where her residence then was, and since then he has twice instigated charges against her which have been dismissed before the recorder.

Among the witnesses, who have been subpoenaed for the trial of the officer before the police commission are Chief J. L. Beavers, Assistant Chief Jett and Judge Broyles.

Miss Alief Benton, of Macon, sister of Mrs. Southard, who has come here bearing credentials from prominent citizens of that place, charges that the policeman has continually hounded Mrs. Southard simply to satisfy his personal grudge against her.

The Heritage of Youth

("Damaged Goods," by Eugene Brieux.)

Young men ought to be made to understand that the future of the race is in their hands and to be taught to transmit the great heritage they have received from their ancestors intact with all its possibilities to their descendants.

When Your Appetite Comes Back to You

It Is a Sure Sign Your Stomach Is Able to Work. Stuart's Dyspepsia Tablets Will Give You a Rousing Appetite

It is the greatest joy in the world to be able to eat what one wants and no misery can compare with that which comes when an appetite fails.

When the stomach cannot digest food the system revolts at the very idea of eating, but when the digestive apparatus is restored to its normal condition every quality of mind seems to make a man cheerful.

"That's the Way I Used to Look. What's you think of me now?"

Stuart's Dyspepsia Tablets mix with the food you eat. The stomach by its peristaltic action churns and moves the food around the stomach walls, the powerful ingredients in these tablets instantly begin digesting the food as they are forced through it and around it.

These tablets regulate the strength of gastric juices. If there is too much acid or alkali then Stuart's Dyspepsia Tablets reduce or dilute these evil conditions and prevent the irritating and raw stomachs which always come with dyspepsia, indigstion, etc.

It is the very essence of pleasure to a stomach sufferer to know that he can digest any meal if he will only take a Stuart's Dyspepsia Tablet after eating.

The use of one of these tablets after meals will in a very short time restore your appetite to its normal condition and you will be able to enjoy your food with an old-time relish.

Every drug store carries Stuart's Dyspepsia Tablets. Price, 50 cents.

(Advt.)

KNIFE DUEL IN STREET LEAVES BOTH WOUNDED

Painter and Decorator Carve Each Other in Downtown Corner Arena

C. O. Lampkin, a painter of 33 Simpson street, and H. R. Farris, a decorator living on Olive street, fought with knives early last night at Marietta and Forsyth street.

A big crowd gathered, and by the time the police could stop the row, Lampkin was badly cut on the neck and Farris' hand was slashed. Both were taken to Grady hospital, where the wounds were dressed. Later they were taken to the police station.

See Quo Vadis, Grand this week, daily 2, 4, 7 and 9 o'clock; popular prices.

TO GET A GEM

This Solid 14 kt. Gold Bracelet Watch

The Watch Case and Bracelet are both solid 14-kt gold. The movement has 15 jewels. It is fully worth $75 to $90. See it, with other Omega Watches, on exhibition in our show windows. Enter the contest now. Only five weeks more.

Absolutely Free!

to the person compiling the greatest number of words from the ten letters in the words

OMEGA WATCH

Conditions of Skill Test: English words only; must be spelled correctly. Write on one side of paper; 50 words to a sheet. Letters may be repeated. If competing lists contain same number of words, neatness will determine award.

Cut out the letters and make all the words you can from "OMEGA WATCH"

Three local judges will decide as to the winner. List must be delivered to our store on or before closing date of Skill Test.

The Bracelet Watch—the newest production of the OMEGA WATCH COMPANY—is on exhibition in our show windows, together with other sizes and styles of Omega Watches for Men and Women, at prices to suit every purse. The purpose of this Skill Test, and the offer of this very high grade watch, is to impress you with the all-around excellence of Omega Watches and so influence your holiday buying.

Skill Test Closes in Five Weeks!

Write for new 160-page Illustrated Fall and Winter Catalogue.

Maier & Berkele, Inc.,
Gold and Silversmiths,
31-33 Whitehall St.
Established 1887.

GOOD STUFF CORN WHISKEY

If you want to drink a corn liquor better than you ever tasted in your life, send $3 for four honest quarts of Good Stuff Corn Whiskey, express prepaid. If it doesn't please you return it at our expense and we will refund your money.

Made in the old Georgia way, just across the river from Georgia at Girard, Ala., in the only old-fashioned corn whiskey distillery in the world.

It's good, honest whiskey and we know you'll like it. Send in your order.

EXPRESS PREPAID.

MOORE DISTILLING CO.,
R. F. D. No. 1
GIRARD, ALA.

(Registered Distillery, No. 3, District of Alabama.)

KIRKWOOD CIVIC LEAGUE HEARS SCHLEY HOWARD

Fish Fry Given to Raise Funds for School Property

A large crowd attended the fish fry and social gathering given by the Woman's Civic league at the Kirkwood school grounds last Friday evening, October 17, and quite a tidy little sum was realized; this fund will be used toward making a final payment on the school house and grounds which the league purchased and presented to the town of Kirkwood.

The event of the evening was a speech by Kirkwood's distinguished citizen, Congressman William Schley Howard, who was presented by Prof. B. M. Zettler merely as a formality as everyone present knew "Billy" Howard and no introduction was necessary. Mr. Howard commented upon the growth and progress of Kirkwood and brought laughter to the faces of many by recalling little incidents of his boyhood days when there was little else but forest and pasture where the school grounds and many handsome residences now stand. He especially complimented the Kirkwood chamber of commerce and the league upon the successful passage of the recent bond issue and promised to do all in his power to assist in bringing the town to the front and not one present doubted his sincerity. He assured those present that there would be an expert from the government good roads department sent down to supervise the expenditure of the bond money for paving and see that only the most modern methods were used.

Among those present and assisting in serving were the officers and members of the league: Mrs. A. I. Branham, president; Mrs. B. M. Zettler, treasurer; Mrs. K. G. Hess, Mrs. F. K. Aram, Mrs. J. D. Dunwody, Mrs. Hal Reviere, Mrs. M. S. Ransom and the members of the Kirkwood chamber of commerce who always manage to be where the ladies are and work in conjunction with the Woman's Civic league for the betterance of the town and community.

BRIGHT OUTLOOK FOR STATE COMMERCE BOARD

Wilmer L. Moore Returns From Meeting of Executive Committee

On his return from Macon, where he attended the first meeting of the executive committee of the Georgia chamber of commerce last Wednesday, Wilmer L. Moore, president of the Atlanta chamber, predicts success from the outset.

The meeting, he said, was equally as enthusiastic and harmonious as that which marked the birth of the organization a month ago.

"The headquarters," said Mr. Moore, "are both in Macon and Atlanta. The legal business of the chamber will be transacted in the Central City and the other business here, the home of the president, Mr. Charles J. Haden.

"We did not choose a secretary, leaving that matter to the members for them to decide at the next meeting to be held in February. In the interim, Mr. Charles J. McKinney, who has given much of his valuable time to the work already, will continue in the capacity of secretary-manager.

"This meeting will probably be called in Macon, though on some of the future occasions the delegates will gather in different cities throughout the state, thus getting in intimate touch with many localities."

WANT FLORIDA TOURISTS TO STOP IN ATLANTA

Miss G. E. Shaw Here for Purpose of Investigating Hotel Accommodations

Miss G. E. Shaw, of Jacksonville, Fla., where she has charge of the southern offices of Foster & Reynolds' Tourist bureau, New York City, arrived in Atlanta yesterday for the purpose of making an inspection of hotel accommodations with a view to sending Florida tourists here on their way back home when the backbone of winter is broken.

Miss Shaw, who is a guest at the Piedmont hotel, was busy both morning and afternoon visiting the different hostelries in the city. She believes the climate would be attractive to tourists after a winter further south, and will bend her efforts towards sending them through Atlanta en route to their homes that they may stop over for a few days or a week and see the beauties of the southern metropolis.

The visitor was impressed with the local hotels, which she declares are abreast with the times, and equal to some of the finest in the United States.

Will Lecture

A. R. Wright, who is now connected with the Southern States Life Insurance company, and who is a member of the Atlanta Psychological society, will leave on November 1, 1913, for New Orleans, La., from which point he will tour the states of Texas, Arizona and New Mexico, on the lecture platform, under the auspices of the New Thought alliance.

Editor Tells How D. D. D. Prescription Cured His Eczema

Clergyman and Banker Also Write How They Secured Relief, Thanks to D. D. D.

H. G. Hotchkiss, Editor Echo, Prophettstown, Ill.: Remember, mine was eczema of fifteen years standing. Now I am completely healed, after 4 bottles of D. D. D. I have seen a case of 25 years standing cured. I have seen my own doctor cured of barber's itch, which he could not cure himself.

F. R. Tesar, Banker, Hopkinton, Ia.: I treated with three doctors for six months. They did me no good; my face and scalp were full of the disease. I applied D. D. D. Result—my face is as smooth as a baby's.

Rev. L. I. Downing, Pastor 5th Ave. Presbyterian Church, Roanoke, Va.: For three years I suffered, intensely so. I have at last found relief in D. D. D. I am no longer tortured—completely cured. I have no hesitancy in acknowledging the great virtues of this specific.

The cures of D. D. D. are past belief. All druggists know and are glad to recommend this soothing, cooling liquid.

Come to us and we will tell you more about this remarkable remedy, and the efficient D. D. D. Skin Soap. We offer the first full size bottle on the guarantee that unless it does as is said, your money will be refunded. You alone to judge.

JACOBS' PHARMACY.

D. D. D. Prescription—for 15 Years—the Standard Skin Remedy

1898 **A Carnival of Low Prices** 1913

Dependable Merchandise at a Low Price for 10 Days Our Fifteenth Anniversary Sale Will Open Monday October 20th

Each day during our 10-day Anniversary Sale a valuable Coupon will be in The Journal for Specially Priced Merchandise. Watch for the daily coupon—for in no other way can you purchase the merchandise offered at the low price.

You will find here tempting bargains at every turn. Every department is filled to overflowing with the very best and most dependable merchandise from the most reliable manufacturers known.

To show our appreciation of the patronage and confidence of the public—to let them share in our prosperity by offering SEASONABLE MERCHANDISE under price for ten days during our Fifteenth Anniversary Sale. Satisfaction to every customer or your money back, is the motto of the Home of Good Value.

Anniversary Sale Coupon

With this coupon you can purchase on Monday, Oct. the 20th 10 yards heavy Outing for 69c, the 10c and 12 1-2c kind. Little checks or stripes in pink or blue, also the dark colors in stripes or plaid. None sold to children.

New Fall Dress Goods in Wool and Silk Come in at the Underpricing During Our 10-Day Anniversary Sale

97c for $1.25 54-inch All-Pure Wool Serge; sponged and shrunk. This is an extra good bargain. Takes very little for skirt or the one-piece dress. Black or navy.

75c for 89c 44-inch All-pure Wool Serge, sponged and shrunk; an ideal fabric for house or street wear.

50c for 65c value in one of the very best All-wool 36-inch Serges. Comes in tan, hazel, navy or black. You mothers will appreciate this value.

25c for 35c Half-Wool Serge; 36 inches wide. Blue, brown and red.

$2.00 a yard Striped Eponge Cloth; 54 inches wide. The new, wanted fabric; silk and wool. 3 1-2-yard Patterns for..... **$5.98** Four-yd. patterns for $6.98. Black, brown, blue and tan.

98c for $1.25 Corduroy, Brocaded Velvet, Chiffon Messalines, Silk Poplins, Italian oil boiled black Taffetas.

50c for choice of a large assortment of many varieties of Dress Fabrics, fancy wool mixtures, brocaded charmeuse; all worth a great deal more.

97c for the beautiful new Woolen Brocades. 40 inches wide; $1.25 values. The popular shades for Autumn.

The Needed Every Day Articles, Specially Priced During This Our Fifteenth Anniversary Sale

Utopia Dress Ginghams

2,000 yards of Utopia Dress Ginghams—10c and 12 1-2c values, the good old tub kind. Anniversary Sale **9c**

A Towel Bargain

Think of what you save here. 15c, 18x40 Huck Towels, closely woven white with pin stripe border. Anniversary Sale **10c**

New Fall Outings

2,000 yards heavy Twill Outings. Checks, stripes or plaids. Light or dark. 10c and 12 1-2c kind. Anniversary Sale **9c**

Hair Brush Special

Choice of a big lot of extra fine Hair brushes. Most of the lot are worth a dollar—a fortunate purchase under regular price enables us to offer them, your choice **50c**

Men's Madras Shirts.

65c value bought in 100-dozen lots. Compare it with any 65c or 69c shirt offered in Atlanta. 6 to a customer. Anniversary Sale ... **50c**

72-in Table Damask

$1.25 value, all pure heavy linen. A dozen different patterns to select from. Anniversary Sale ... **98c**

1898 **The Bargain Flood Gates Will Open to the Great Carnival of Low Prices Monday, October 20th, and Remain Open for 10 Days Underprice Selling** 1913

The Exposition of Ready-to-Wear

Will Be Open in Full Swing

Charming styles are here for your choosing at the low prices. **In Our Great Ready-to-Wear Department**—you save on every item. Exquisite tailored Suits. Beautiful new one-piece Dresses. **New York's Latest Coat Craze** is shown by cut. We would rather for you to see all these beautiful things with your eyes and see the exceptionally Low Price we are offering them at during our Anniversary Sale.

Charming Autumn Hats

Velvet and Plush have the call. Hats for street; Hats for church; Hats for all occasions are here for your choosing.

A Millinery Carnival of superb styles of the new things specially priced during this sale.

Clever ideas in trimmings make the nifty looking street or traveling hat at a moderate price — that if taken from a Fifth Ave. Band Box you would think it worth twice the price.

Buy Blankets Now!

With winter just around the corner—it is time to think about your winter bedding. A big shipment of wool finish Blankets, large size. Very durable and the warmth of a blanket twice the price. $3.00 values; Anniversary Sale **$2.49**

Vindex $1.00 Shirts

Here is the best $1.00 Shirt sold in Atlanta. Every purchaser comes back for more beautiful patterns. Absolutely fast colors. Try a half dozen and you'll tell your friend.

Peerless Patterns Fashion's Guide, Once Used Always Used

Onyx Hosiery For Women and Men

For You: Get the best Service. Get the best Value. Get the best Quality.

We introduce our new Onyx Dub-L Wear Hose. The best 25c hose ever sold in America for women or men.

Dependable Merchandise at a Low Price

Chapman-McNair Co.

The Home of GOOD VALUE.

155-157 Edgewood Ave.

1898 1913

MRS. PANKHURST IN DETENTION TILL HER APPEAL IS DECIDED

(Continued From Page 1.)

sat in the "well" in the board room, saw a deliate, pale woman of motherly appearance. Her voice as she responded to the formal questions was that of a woman of good breeding. Tonight weary after her experience of the day, she retired early, to all appearances composed for a good night's rest and without worry as to the outcome of her case.

English Militants Are Perturbed by Situation

LONDON, Oct. 18.—The order for the deportation from the United States of Mrs. Emmeline Pankhurst, coming on top of the publicly announced defection of Mr. and Mrs. Pethick Lawrence from all forms of militancy, has caused consternation among the militant suffragettes here. The headquarters of the Women's Social and Political union were open tonight, but only members of the rank and file reported. In the absence of officials, few of them cared to talk for publication. They did not attempt to conceal their anxiety, however.

The famous "war cabinet" of the militant organization has been scattered by illness and prison bars. "General" Mrs. Flora Drummond is seriously ill. Miss Sylvia Pankhurst, Miss Annie Kenney, Miss Kerr and Mrs. Saunders are in jail, while others are absent in the country. Not an official could be found tonight to take charge, and the cohorts gathered to learn if they could assist in any way their leader now in the United States.

Miss Amy Maud Hicks, who has served several terms in jail for window-breaking and "obstruction," said:

"I am greatly surprised that the American immigration authorities should take action which would tend to make the United States, equally with England, the laughing stock of the civilized world as regards the treatment of militants, but I confidently expect that the American suffragettes will make such a protest as will lead to the rescinding of the deportation order."

At a meeting tonight presided over by the Bishop of Kensington and attended by leaders of all shades of opinion, except adherents of the Women's Social and Political union, Mr. and Mrs. Pethick Lawrence spoke, advocating the calling off of old scores in an effort to organize all branches of suffragists. The new campaign will be on entirely new lines without a hint of the violent methods which were formerly favored. Mr. and Mrs. Pethick Lawrence were forced out of the Women's Social and Political union by Mrs. Pankhurst and her daughters several months ago, but continued their advocacy of militancy until today.

The Bishop of Kensington hinted that the church now is ready to become a positive force and would back up the women's movement conducted on the new lines.

Miss Mae Scott-Troy, of San Francisco, said:

"I know positively that the British government sent an intimation to Washington that it desired Mrs. Pankhurst kept out. To be imprisoned in England does not necessarily involve disgrace or prove moral turpitude. Parnell was imprisoned here, but afterward quite properly was warmly welcomed in America.

"To deport Mrs. Pankhurst would be illogical and absurd."

No Decision Expected Before Monday in Case

WASHINGTON, Oct. 18—Commissioner General of Immigration Caminetti tonight received the papers in the record of the hearing today of Mrs. Emmeline Pankhurst by the board of special inquiry at Ellis island.

Tomorrow the commissioner and Acting Secretary of Labor Post will take up the record for consideration, but the commissioner said tonight he had no intention of holding a formal hearing of the case Sunday.

It appears scarcely likely that final decision of the case will be announced before Monday.

Protests and appeals on both sides of the celebrated case, couched in terms ranging from legal to extravagantly sentimental, continued late today to pour in on the immigration bureau and began to reach the White House. Those addressed to President Wilson were referred to immigration authorities. While house officials pointed out the section of the law which vests the secretary of labor with final authority in deportation causes.

Suffragists at headquarters of the National Association of Woman Suffrage, aroused at Mrs. Pankhurst's detention, engaged two attorneys to act with those coming from New York, to plead for the British leader. One of the local lawyers is Miss Emma C. Gillette, a suffragist, and dean of a local law college.

Commissioner Caminetti, while taking pains to make clear that Mrs. Pankhmurst's case was being treated exactly as that of any other immigrant, pointed out that she was in ill health and that consideration due to a woman in such condition would be accorded her.

Commissioner Caminetti's opinion will go to Acting Secretary Post, who, in the absence of Secretary Wilson, may sustain or reverse the immigration commissioner.

If the deportation order of the Ellis island board is sustained, Mrs. Pankhurst may be placed aboard the first ship sailing for France to the port from which she sailed. Such an order might be stayed by habeas corpus proceedings in the federal courts, as was recently done in the case of General Cipriano Castro, the Venezuelan exile, and which resulted in his liberation.

Today there has been communication between the state department and the British embassy over the incident. Diplomatists pointed out that the suffrage leader might avail herself of a protest in her capacity as a British subject.

Chicago Suffragists Hold Protest Meeting

CHICAGO, Oct. 18.—Chicago suffragettes of all factions forgot their differences, and at a hurriedly called mass meeting united in a protest against denying Mrs. Emmeline Pankhurst admission to the United States.

Some were in tears as they expressed their disapproval of the action of the immigration authorities. A resolution of protest was adopted and telegraphed to President Wilson. A message of sympathy was sent to Mrs. Pankhurst at Ellis Island.

"Mrs. Pankhurst should have an adequate and dignified hearing in this country," asserted Miss Jane Addams, chairman of the meeting.

"I am convinced that the admission of Mrs. Pankhurst cannot involve the suffrage movement," said Mrs. Ella Flagg Young, superintendent of schools. "I cannot conceive of any legitimate reason for any difficulty between her and the government over her entrance to this country."

"Sex Discrimination" Says Indiana Women's League

INDIANAPOLIS, Ind., Oct. 18.—The Woman's Franchise league, of Indiana, at a meeting here this afternoon, passed a resolution protesting against the government's action in refusing to allow Mrs. Emmeline Pankhurst, the English militant suffragist leader, to enter the United States. A copy of the protest was telegraphed to President Wilson. It declares that "whateved Mrs. Pankhurst may be to the English government, she is manifestly a political offender and should be admitted to this country as male offenders have been admitted at all times. To exclude her will be an example of sex discrimination against which the suffrage movement is a living protest in all countries."

English Non-Militant Grateful for the News

BOSTON, Oct. 18.—Mrs. Armiston Chant, a leader of the peaceful suffragists of England, told members of the Twentieth Century club today that she heard of the order to deport Mrs. Pankhurst "with an overwhelming sense of gratitude." She called it a "good turn for England."

"We have suffered there acutely," she said, "in fighting for the rights of women. To be right is a thing to be striven for, and the method used in striving are to be in keeping with the right; but we are not to do evil that good may come, however enticing an expedient the end may seem."

Mrs. Chant, who arrived in this country from England last Thursday, heads a company of British delegates to the W. C. T. U. convention to be held in Brooklyn, October 23.

ASSISTANT POSTMASTER GUILTY OF THEFT

ROANOKE, Va., Oct. 18.—After pleading guilty to the theft of $11,000, from the Pocahontas postoffice, former Assistant oPstmaster Edward Silberger, was remanded to the Roanoke city jail this afternoon by United States Commissioner Goodloe. Mrs. Silberger, wife of the prisoner, held as an accessory, waived hearing. She has a six-months-old baby and for that reason was not sent to jail, she will remain at the headquarters of the local salvation army, the wife of the captain in charge signing a bond to insure Mrs. Silberger's appearance before the United States court at Danville, Va., in November, when her husband's case will go to a federal grand jury.

An effort will be made to secure bail for both of them.

The prisoners were arrested in Cleveland several days ago, to which place they fled from Pocahontas. They were brought here this afternoon.

WORLD'S RECORD MADE IN TAMPA CIGAR SALE

TAMPA, Fla., Oct. 18.—Figures compiled for the week's shipment of clear Havana sigars from one manufacturing center shows that 7,545,000 were shipped out of Tampa during the week ending tonight. This is a world's record. The daily average shipments here the year round is 1,000,000.

"LIES," SAYS HUERTA OF REPORTS THAT HE WILL QUIT CAPITAL

(Continued from Page 1.)

tended to do so; that he had secretly left the capital, and that General Blanquet would succeed him. The state department received so many inquiries that it cabled Charge O'Shaughnessy for information.

The receipt this afternoon of the positive statement from Mexico City that Huerta did not intend to resign somewhat clarified the situation, though ad? ministration officials hoped the elimination of Huerta eventually might materialize. There had been little disposition at any time, however, to credit the report that Huerta actually had submitted his resignation to his cabinet and that it was refused because no successor able to cope with the situation could be found.

Officials here declared it inconceivable that Huerta should submit his resignation to a cabinet of his own choosing with any sincere intention of having it accepted. Among constitutionalists here the report was construed as meaning merely that Huerta had taken occasion to point out that he alone was able to deal with the critical state of ffairs. They believe he may even use that argument as a basis for becoming a candidate next week, in the election set for October 26.

Dispatches from Charge O'Shaughnessy today were on routine subjects. State department advices from elsewhere reported that the governor of the state of Colima had resigned and that the state congress had designated in his place a military governor, General Juan A. Hernandez.

Comparatively few Americans are left in Torreon, Asarco and Velardena, according to information received from Monterey, and the difficulty of getting foreigners out of danger in places where they were completely cut off from communication appears to have passed. It probably will be several days before rail and telegraph connection between Monterey and Laredo is resumed.

General Diaz Now on Steamer for Vera Cruz

HAVANA, Oct. 18.—General Felix Diaz came ashore this afternoon and paid a visit to the Mexican legation. He then returned to the Corcovado, which sailed at midnight for Vera Cruz.

Campaign for Huerta Active in Republic

VERA CRUZ, Mex., Oct. 18.—Circulars urging the people to vote for General Huerta for president have been received by John Lind, President Wilson's personal representative, from various parts of the republic.

Some came from as far south as Campeche, while others were sent from the west coast.

The wording of the circulars is identical and they are signed "committee."

FOUR KILLED BY WRECK OF AUTO IN NEW ORLEANS

(By Associated Press.)

NEW ORLEANS, La., Oct. 18.—Mrs. Samuel Jerolleman, her son, and Mrs. H. Guitterez, Mrs. Jerolleman's mother, and Ashton Close, chauffeur, were almost instantly killed tonight when a Terminal company switch engine crashed into their automobile at City Park avenue and Terminal crossing. Mr. Jerolleman was badly injured. He was well known in local manufacturing circles, for a patent flour that bore his name.

Mr. Jerolleman had just purchased an automobile, and Close, a garage attache, was demonstrating the car for them.

SIX-SEVENTHS OF TAXABLE PROPERTY IN GEORGIA HIDDEN

(Continued from Page 1.)

is to equalize the burden of taxation between the taxpayers of the county; that is to say, where A returns his property as of a certain value, and B, owner of like property, returns it only at half or a third of what his neighbor returned it, to require that B shall bear the burden equally with A. These two provisions constitute the whole aim and object of the new law, to tax all property, and to divide the burden equally according to the ability of the taxpayer to pay, which ability is to be measured by the property he owns, is the essence of justice. No valid reason occurs to me as an objection to the law.

LOCAL ASSESSORS' WORK.

"I realize that the success of the law depends largely, if not entirely, upon the character of men who are appointed on the board of local assessors. This I have endeavored to stress whenever opportunity afforded. The county commissioners, who appoint them, and when no county commissioners the ordinary, are also impressed with this important feature. I am getting reports daily from counties of the appointment of assessors, and in every case the information comes that they are men of the highest character. I know some men personally who have been appointed, and I know that it is a great sacrifice for them to accept, and I am pleased beyond expression at the evidence of patriotism displayed in their acceptance of the office.

WILL CONTINUE ADDRESSES.

"I shall continue to go from place to place in the state, meeting the people, especially during session of court, and address them on the subject of taxation its importance to the public, its necessity if we are to remain a progressive state. At these gatherings I show to the people the amount of taxes which they paid and the way the money is expended, and try to make the situation as plain to them as if each man were dealing with his own private business. I think this is the proper way to deal with this important question. Let the people understand and realize that they constitute the state and that the stae's honor is their honor and the state's dishonor is their dishonor. In using the word dishonor I don't mean to be offensive, but it is hardly short of that when the state lets her obligations go unpaid, and makes promises she doesn't keep. The state's good name is her best asset and it is the duty of every good citizen to see that it remains untarnished."

Lucky Meeting

Angry Investor—"Well, I've been out and seen that building lot I bought of you."

Real Estate Man—"You're just the chap I want to see. What does it look like?"—Puck.

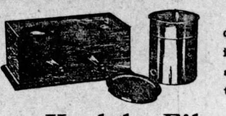

You can do your own developing and printing at home—it's just as easy as the picture-taking, with a

...Kodak Film Tank...

No dark-room required, no bother, no mussy chemicals. But a delightful recreation for grown-ups or youngsters.

Kodaks and Kodak Supplies always on hand ad always new

Glenn Photo Stock Co., Inc.
EASTMAN KODAK COMPANY
117 Peachtree

Use O-Cedar Polish
The O-Cedar Polish Way

Be sure you always get

O-Cedar Polish

25c to $2.50 Sizes
At All Dealers', Everywhere
Channell Chemical Co.,
1459 Carroll Ave.
CHICAGO

This Is What An

O-Cedar Polish Mop

Means to You

It means relief from the hardest work of housekeeping. The hard, tedious, back-breaking drudgery of constant cleaning, dusting and polishing.

And it means even more—a clean, bright, dustless home—without hard work, red hands, tired back and tired knees.

Just a few minutes daily and your floors are spotlessly clean and as bright and pretty as new.

The New — The Improved — The Better

O-Cedar Polish Mop

(Reg. U. S. Pat. Office)

Two Sizes — $1.00 and $1.50

is even better than before. And there are over a million now in use—all giving perfect satisfaction. *Ask your neighbor.*

With the new, improved, easily removed pad, its cleaning, washing and renewing takes but a few minutes. You can get a specially prepared dusting and cleaning pad for waxing surfaces, or where a lustre is not desired.

Just Try It at Our Risk

Simply deposit the price with your dealer and try an O-Cedar Polish Mop at our risk for 2 days. If not eminently satisfactory your money returned without a question.

Sent from either factory, prepaid, upon receipt of price, if not at your dealer's. $1 size not sold in Canada.

CHANNELL CHEMICAL COMPANY,
1459 Carroll Ave., CHICAGO

Channell Chemical Co., Ltd.,
Toronto, Canada

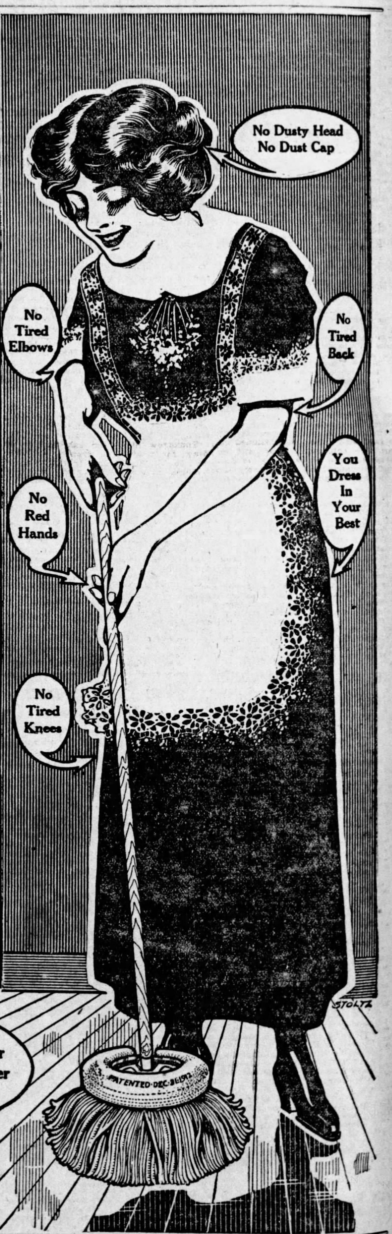

THE O-CEDAR MOP AND POLISH may be had at CHAMBERLIN-JOHNSON-DuBOSE CO., the first Atlanta Store to recognize their value to the housekeeper

YANCEY'S (Opposite Candler Bldg.) Sell O'CEDAR MOPS

Sale of Heating Stoves

Tomorrow we place on sale about twenty heaters at a Bargain Sale.

The prices are cut ½ and in some cases even more

Various Sizes and Kinds

Hot-Blasts, Oaks and Open Franklins

Being carried over from last season, a piece of nickel here and there is slightly rusty.

Some short a nickel ornament; but nothing to affect the operation of the heater.

Each Heater absolutely guaranteed.

Come early and get your pick. They bear blue tags.

O-Cedar Mops

You've seen this mop advertised. Your neighbor has told you how delightful hers was. You have intended to buy one.

NOW JUST TRY ONE AT OUR RISK.

If it is not the best investment you ever made for your home we'll cheerfully refund your money.

FREE MONDAY—One bottle of Oil with each Mop sold. Price $1.00 and $1.50.

O-Cedar Dust Cloths 25c

Hightower Hardware Co.
90 WHITEHALL ST.

LABELS SON-IN-LAW AS "A CONTEMPTIBLE LIAR"

Mrs. L. B. Redmond Writes a Hot Reply to L. C. Thurman's Charges

Mrs. L. B. Redmond, whose son-in-law, L. C. Thurman, when suing for divorce attacked his mother-in-law, has written a letter from her home in Denison, Texas, denying the allegations made against her.

She says that Thurman is a "contemptible liar," and that there is not a word of truth in what he says. She particularly denies the statement that she has five living husbands.

She says, I have laid three husbands in their graves; one in Michigan, with consumption, and two in Missouri, one with typhoid fever and the other with bronchitis. They all had the best medical attention that could be got, and if any of them died under mysterious circumstances the doctors that treated them ought to have known something about it, and not waited until L. C. Thurman got into the family to find it out."

She says she has living one husband from whom she secured a divorce because he was crazy, and that she is now living with the one she is alleged to have shot. She says the son of the husband from whom she divorced herself aided her to get her decree because he knew that not only the father was crazy, but his mother and his grandfather before him.

She says that she and the husband she is now living with are doing fine out in Texas.

She says that Thurman treated his wife and children like "galley slaves," and that they did not need anybody to influence them against him, but were only awaiting "the opporunity to get out from under his clutches."

She says Thurman never owned any property except a little household furniture and that it was held under a mortgage he gave his father to keep the bailiff from taking it for grocery bills. She says if he would pay her back all the money she has given him and his family she would "have quite a bank account."

She says Mrs. Thurman has been working right in Atlanta and that she has no idea of leaving the city.

HORSE GUARD TO ATTEND FIRST METHODIST CHURCH

Dr. H. M. DuBose Will Deliver Special Sermon to Members of Troop

The Governor's Horse Guard will attend morning services at the First Methodist church Sunday. Dr. H. M. DuBose, the pastor of the church, some time ago invited the guard to attend, and he has prepared a special sermon for the occasion.

The Governor's Horse Guard is now in a most satisfactory condition from a military viewpoint, the last quarterly report to the adjutant general being the best ever sent in during the long existence of the organization.

There are fifty-four enlisted men in the guard, and three commissioned officers. The enlistment limit will be reached within a short while, as sufficient applications for membership are on file to completely fill the organization.

The dazzling full dress uniforms will be worn by the guard Sunday morning. This is the first appearance of the Governor's Horse Guard in full dress uniforms, dismounted, and it will make a brilliant showing.

Hundreds of friends of members of the guard will be at the First Methodist church, and indications are that there will be an overflow crowd.

The guard will assemble at the armory at 10 o'clock, and will leave forty minutes later, proceeding to the church by Peachtree street. Immediately after the conclusion of the services the guard will return to the armory.

O. L. Rudisall is captain; H. C. Ashford, first lieutenant, and J. C. Adolphus, second lieutenant.

NOTED MUSIC CRITIC TO SPEAK HERE TUESDAY

Address Will Be Delivered at the Capital City Club

Mrs. John M. Slaton, president of the Atlanta Musical association, has issued cards of invitation to an address to be delivered at the Capital City club Tuesday evening by John C. Frund, editor of Musical America and the leading music critic of this country.

Mr. Frund, accompanied by Paul M. Kempf, will reach Atlanta Monday night. He is already well known to Atlantians by reputation.

Any who have not received invitations to the address and wish to attend will be mailed cards if they will telephone the offices of the Atlanta Musical association at Ivy 1645.

BIG LOAN AUTHORIZED FOR N. O., T. & M. RY.

NEW ORLEANS, La., Oct. 18.—By a decree of the United States district court signed in Atlanta by Judge Rufus E. Foster and recorded in this city today, J. D. O'Keefe, receiver of the New Orleans, Texas and Mexico railroad, a part of the Frisco system, is authorized to borrow $1,500,000 or in no event to exceed $2,000,000 for the year ending September 14, 1914. The receiver is authorized to issue $850,000 certificates at once. Of this amount Frank Andrews, receiver of the Frisco properties in Texas, is to receive $375,000.

TOOK PART IN ATLANTA BAPTIST CONVENTION

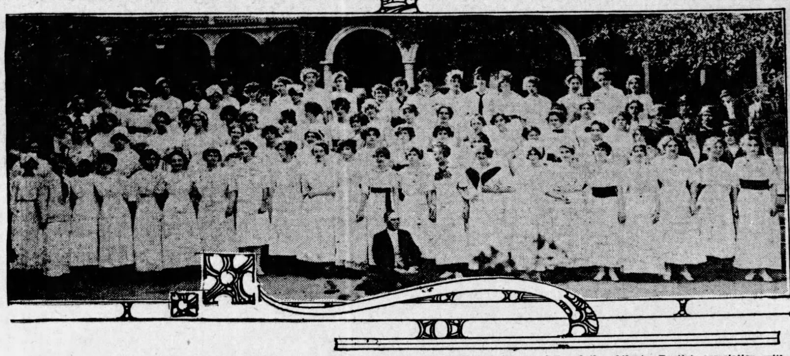

Choral Union of Cox college, under the direction of Frederick Bonawitz, who entertained the members of the Atlanta Baptist association with a number of beautiful choruses in the program of Tuesday afternoon.

Atlanta's Big Auto Show Opens Three Weeks Hence

Decoration of Auditorium Has Begun—Space to Be Drawn by Exhibitors Tomorrow Night—Sousa's Band the Star Attraction With New 1914 Models—Kerosene Carburetor to Be One Feature on Display

Three weeks from now Atlanta's big automobile show wil be open and in full swing. he doors of the auditorium will swing wide and reveal it on Saturday, November 8, and will remain open till the following Saturday night, November 15.

Already the Atlanta Automobile and Accessory asociation, under whose auspices the show will be given, has taken partial charge of the audtorium. Contractor V. W. Shepard, set his workmen at the beginning of their task upon the decorations several days ago. They have limited their operations so far to the space under the seat banks, so as not to interfere with other events in the main hall. During this coming week, however, the asociation will be given full charge of the big building, and the work of decorating it for the show will be taken up in earnest.

Tomorrow night the exhibitors will draw for space. The drawing will be held in M. and M. club in the Candler building, at a meeting which the automobile association has called. All but about 1,000 feet of available space has been engaged, and that remainder is certain to be taken. One representative was waiting word all day yesterday from his factory, as to whether he should take 600 feet or 1,200. Two others were waiting to hear whether they should change their applications to read 400 feet instead of 200. Another had wired the factory in a last frantic endeavor to get assurance that the would have a new model or two to display.

The association's show committee, of which R. N. Reed is chairman, has been growing busier and busier with the show's affairs as the date of its opening approaches. Several meetings will be held this week. Numerous details will demand its attention up until the very last minute.

Sousa's band, the star attraction of this year's show, will come directly from the New York hippodrome, traveling on a fast train to reach Atlanta in time. Its engagement, at a cost of $7,000 for two daily concerts, has been the talk of the south and has done more to advertise the show than any other thing. Thousands will attend who might not otherwise have remembered the show dates. The committee looks for an attendance of not less than 40,000 people, from all parts of the south. The great bandmaster himself will be here, and his own famed compositions will lend additional charm to the twice-daily programs.

New models galore, months in advance of their showing in New York, will be on display in the Atlanta exposition of automobiles and accessories. The new "sixes," of which practically every big factory now has its own model, will be plentiful among the displays. Self-starters of perfected patterns will appear on practically everything. The very latest improvements in all accessories will be shown. In fact, the Atlanta affair will anticipate the New York show in about every important particular, and many eastern and northern authorities will come here for the sole purpose of getting advance "dope" on the 1914 offerings.

One of the features of the Atlanta display will be the Henderson car's kerosene carburetor. This is the one whose success has been established. It was used on one of the Henderson cars in the recent cross-continental endurance run, and was in fine working trim even at the finish. The trip of that contestant was made at a cheaper per mile rate than the railroad fare would have been. This one detail alone, in view of the high price of gasoline, will be studied by hundreds of car owners.

COLLEGE PARK BOARD JOINS STATE CHAMBER

Wide-Awake Commercial Organization Carries Eighty-Five Members

The College Park board of trade, the only other commercial organization in Fulton county other than the Atlanta chamber of commerce, has voted a membership in the state chamber of commerce. The College Park trade body enters the state organization on the basis of eighty members.

The citizens of College Park have entered into their local organization with zeal and determination and indications are that every citizen will soon be a member. Many matters of local importance have been before the organization for adjustment.

A smoker and entertainment is scheduled for the first Friday night in November, this being the date for the regular meeting. Hon. C. D. McKenney, acting secretary, and manager of the state chamber of commerce, will make the principal address of the occasion. The entertainment committee is busy, but will make no announcement of the program further than that there will be "smoke" and "eats." However, it can be said with authority that there will be some real high class amusement. Every member of the organization will be expected to attend this meeting and every citizen of College Park will be invited.

CAROLINA FARMER IS KILLED BY A NEGRO

WILMINGTON, N. C., Oct. 18.—Seated beside his little nephew in a buggy in which they were driving to market at Winston, N. C., late today, Ross Flowers, a well-to-do farmer of Wilson county, was shot to death by Tom Debren, a negro, whom he met in the road and with whom he quarreled. Debren escaped to the swamp and a posse is in pursuit tonight.

"GETS-IT," for Corns Surely Gets Them!

It's the Corn Cure on a New Plan —Gets Every Corn Quick and Sure

"If you're like me, and have tried nearly everything to get rid of corns and have still got them, just try the new, sure, quick, easq, painless way—the new-plan corn cure, 'GETS-

"Talk About Your Corn-Getters, "GETS-IT" Surely is the Real Thing!"

IT.' Watch it get rid of that corn, wart, callus or bunion in a hurry." "GETS-IT" is as sure as time. It takes two seconds to apply—that's all. No bandages to stick and fuss over, no salves to make corns sore and turn true flesh raw and red, no plasters, no more knives and razors that may cause blood poison, no more digging at corns. Just the easiest thing in the world to use. Your corn days are over. "GETS-IT" is guaranteed. It is safe, never hurts healthy flesh.

Your druggist sells "GETS-IT," 25 cents per bottle, or direct if you wish, from E. Lawrence & Co., Chicago.—(Advt.)

$10.85

ATLANTA TO MOBILE AND RETURN VIA THE WEST POINT ROUTE ACCOUNT SOUTHERN COMMERCIAL CONGRESS.

TICKETS ON SALE: October 24, 25 and 26.

FINAL LIMIT: November 5, 1913.

EXTENSION OF LIMIT: November 30, 1913.

For tickets, sleeping car reservations, and full information call on Ticket Agents.

TICKET OFFICES: Fourth National Bank Bldg. (Ground Floor). Atlanta Terminal Station.—(Advt.)

PYTHIAN CONVENTION TO BE HELD HERE OCT. 29

Extensive Preparations Being Made by Knights of the Fifth District

The Pythians of Atlanta are making extensive preparations for the Fifth district convention of Knights of Pythias to be held in this city on October 29, 1913.

The sessions of this convention will be held in the Pythian assembly hall, in the Kiser building, one beginning at 3 o'clock in the afternoon, and the other at 8 o'clock at night. The afternoon sessoin will be devoted to business and will be attended by delegates from every Pythian lodge in the Fifth congressional district. The night session will be devoted exclusively to the promotion of sociability and good fellowship. To this evening session, every Knight of Pythias in reach of the convention hall is invited to be present.

Among those invited to speak at this convention are Supreme Chancellor Thomas J. Carling, Grand Chancellor Miller S. Bell, Past Grand Chancellors James W. Austin, Frank A. Hooper and Hamilton Douglas. The program in detail will be announced later.

Finds Radium?

(By Associated Press.)

WILLIAMSTOWN, Mass., Oct. 18.—Prof. J. H. Shrader, of the department of physics at Williams college, announced today that he had found traces of radium in a spring near this town. According to the experiments, the presence of the rare element seems to be manifested in the form of gas, and so far all efforts on the part of Prof. Shrader to reduce it to salts of radium have proved unsuccessful.

A UNIQUE CONTEST FOR FARMERS AND WIVES IN ADJACENT COUNTIES

Department Store Offers Prizes for Largest Potato and Heaviest Eggs

Two prizes of $5 each, in gold, is offered the farmers and their wives in counties adjacent to Atlanta for the largest sweet potato and for the heaviest dozen of hen eggs.

Chapman-McNair & Co., at 157 Edgewood, offers the above prizes. The farmer who presents at their store Thursday, October 23, the largest sweet potato grown in Fulton, DeKalb and adjoining counties takes the money and there's no strings to it.

To the farmer's wife who brings in the heaviest dozen of eggs, just ordinary hen eggs, $5 in gold will be given.

Elsewhere in today's issue appears advertisements of this unique offer. There's no rules to bother you; nothing to buy; just bring the biggest sweet potato and the heaviest dozen of eggs, and the money is yours.

Remember Thursday, October 23, is the day, and the place is Chapman-McNair & Co.'s Department Store, 157 Edgewood avenue.—(Advt.)

CARROLL FARMER MEETS DEATH BY AUTOMOBILE

CARROLLTON, Ga., Oct. 18.—H. R. Sperman, a farmer residing near this place, was killed here today when he was struck by an automhobile. The car was struck by an automobile. The car of Bowden, Ga. Sperman was sixty-five years old.

GEORGIA CHEMISTS HAVE ELECTED NEW OFFICERS

Officers for the ensuing year were elected by the members of the Georgia section of the American Chemical society at the Carnegie library on Saturday evening.

The new officers are H. C. Moore, president; Ray Werner, vice president; J. S. Brogdon, secretary, and F. M. Smalley, counsellor.

Everybody in the town and county is trying diligently to win the 14k Solid Gold Omega Bracelet Watch, offered free by Maier & Berkele, Inc., 31-33 Whitehall street, Atlanta, Ga., the jewelers. It will be awarded for the longest list of correctly spelled words from the letters in the words "Omega Watch." Cut out the ad in today's paper and start your spelling bee. (Advt.)

See Quo Vadis, Grand this week, daily 2, 4, 7 and 9 o'clock; popular prices.

Do Your Clothes Impress *You* as Being *the Thing?*

DO they make you *feel* that you have on *good clothes,* and does the impression which wearing them gives *you* leave a sense of delight and contentment?

If they don't impress **you** they will hardly impress your critical observer. If you think there's something wrong, why not stop a few minutes and think—find out where the trouble lies; find out **why** your suit is not just what you would like it to be.

There's one way of **knowing** that you have on a suit that comes up to your own requirements, and also to the requirements which fashionable circles set. We have here on display first hand proof of what correct dress is—we have the design of a suit that **will impress** you in mind, and we should like an opportunity to show you that design.

Come in this week and let's talk the matter over.

Suits and Overcoats $18 to $30

J. J. BAUER CO.

ROBT. F, MOBLEY, Mgr.
Ground Floor Grand Opera House
Phone Ivy 7845

FURNITURE SPECIALS

Guaranteed Brass Beds

Showing an unusually attractive line of Guaranteed Brass Beds, finished in Vitrified Lacquer. This cut represents a beautiful pattern, with 2-inch continuous posts, with 10 heavy fillers, and 60 inches high. Special this week...... **$14.75**

Opportunity

Awaits economical furniture buyers who visit this store. Economy does not mean buying "cheap furniture"—that's expensive at any price. But genuinely high-class furniture at low prices means economy. That's where we come in. "Many sales at small profits rather than a few sales at big profits" has made this the big furniture store of the south.

Princess Dressers

French Bevel Mirrors

Bird's-Eye Maple or Mahogany, Highly Polished

Special This Week $18.75

WHEN YOU BUY A MATTRESS

15.00

This is our leader, made of eight great layers of hand selected sheets of pure staple cotton felt, weighing 45 lbs, enclosed in either the best A. C. A. or sateen ticking. Every Red Cross is guaranteed not to grow hard or lumpy. Try it sixty days, if not satisfactory in every respect, return it and the purchase price will be refunded. See our window display this week. Price.................... **$15**

Costumers

We are showing a big collection of Solid Brass Costumers. Come see them. One exactly like cut, only

$2.50

SOLID OAK KITCHEN CABINETS

Here's your opportunity to own a great big, roomy, substantial Solid Oak Kitchen Cabinet. One that'll save time and kitchen drudgery. They are a good $30 value. They go on sale special this week for only

$20

DUO-FOLD DAVENPORT

Here's something ideally new in Davenport Beds—a great improvement over the old style. The Duo-Fold Davenports are made only 4½ feet wide—hence a space saver—but make a large, comfortable bed when open. Prices $25 to $75.

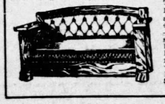

OUR MODEST CREDIT PLAN

will be of material benefit to you in furnishing your home. You'll be pleased with the credit arrangement. When you come down Monday stop by and let us explain this modest Credit Plan to you.

Out-of-Town People may have advantage of these prices. Send orders by mail.

STERCHI BROS. AND BARNES INC
WHOLESALE AND RETAIL FURNITURE
9-11-EAST MITCHELL St. ATLANTA:

Out-of-Town People may have advantage of these prices. Send orders by mail.

FROM SOUP TO NUTS! EAT WITHOUT FEAR OF STOMACH MISERY--PAPE'S DIAPEPSIN

Digests Food When Stomach Can't—No Sourness, Gas, Indigestion

You can eat anything your stomach craves without fear of Indigestion or Dyspepsia, or that your food will ferment or sour on your stomach, if you will take Pape's Diapepsin occasionally.

Anything you eat will be digested; nothing can ferment or turn into acid, poison or stomach gas, which causes Belching, Dizziness, a feeling of fullness after eating, Nausea, Indigestion (like a lump of lead in stomach), Biliousness, Heartburn, Water brash, Pain in stomach and intestines. Headaches from stomach are absolutely unknown where Pape's Diapepsin is used. It really does all the work of a healthy stomach. It digests your meals when your stomach can't. It leaves nothing to ferment, sour and upset the stomach.

Get a large 50-cent case of Pape's Diapepsin from your druggist, then eat anything you want without the slightest discomfort or misery, besides, every particle of impurity and Gas that is in your stomach and intestines will vanish.

Should you be suffering now from Indigestion or any stomach disorder, you can get relief in five minutes.

MR. SULZER'S SUPPORTERS GIVE HIM A LOVING CUP

Red-Fire Enthusiasm at Albany Mansion on His Last Night There

ALBANY, N. Y., Oct. 18.—There was red fire, oratory, and music by a brass band, at the executive mansion tonight, when several hundred admirers of William Sulzer called to present him with a loving cup.

Rain fell while the marchers were en route to the mansion. Mr. Sulzer started to shake hands with all his callers, but did not complete the task. They crowded around him and refused to move. Some one said a few words of consolation to him only to be interrupted by Mrs. Sulzer.

"The action of the court is the least of our troubles," she said.

The crowd began to cheer. "We'll have you back here next year, Bill!" one man yelled.

Another enthusiast cried, "Hurrah for the next president of the United States," whereupon there was more cheering. Cheers for Mrs. Sulzer followed.

"LYNCH MURPHY!"

Chester C. Platt, Sulzer's secretary, read a speech, assuring Mr. Sulzer that he had been removed because he would not obey the bosses. Mention of the name of Charles F. Murphy brought hisses. "Lynch him!" shouted one man, at the mention of the name of an assemblyman. The cup presented to Mr. Sulzer was inscribed "To William Sulzer. A victim of corrupt bossism, October 17, 1913." Mrs. Sulzer was presented with a bouquet.

Mr. Sulzer, in a speech, reiterated his assertion that his removal was due to his displeasing Tammany Hall.

"Had I obeyed the boss, instead of my oath of office, I would still be the governor, and the 'organization' would be patting me on the back and telling the people that I was a second Andrew Jackson," he said. "My condemnation by the boss is intended to serve as a warning and a precedent to all who may follow me, of what will happen to them if they do not 'obey orders,' but I believe my fate will have a good effect in the end, and do more than any other single thing I could do to destroy forever the terrors of corrupt 'bossism' in the state of New York."

A letter which Colonel Roosevelt wrote to Mr. Sulzer October 3 last, was given out by Secretary Platt. It was in response to one from Mr. Sulzer telling Mr. Roosevelt that on advice of counsel, Mr. Sulzer could not permit a letter he wrote the former president regarding the impeachment case to be made public. The letter follows:

NO FACTS FOR ROOSEVELT.

"I thank you for your letter, and I am sorry that I have to leave before your defense is made public. I wish it had been possible for you to write to me the letter of which you wrote, giving me the definite facts as to the effort by Mr. Murphy and his associates to bond you to their interests against the cause of honesty and decency in popular government, and their promise of immunity to you from impeachment if you would cease your attacks on the men who have been guilty of misconduct in connection with public office and if you would cease demand for direct primaries.

"Such a letter, giving me in detail the facts, would, of course, have enabled me to speak much more strongly than I have spoken."

OFFERS FOR LECTURES.

Platt also gave out copies of several telegrams Mr. Sulzer had received offering him lecture dates. A Kansas City man bid $10,000 for one lecture; a New Yorker $20,000 for ten lectures; another New Yorker $50,000 for fifty, and a Chicago promoter topped the list with $100,000 for a season. As yet the former governor has closed no contracts for public addresses.

This was the last night Mr. Sulzer occupied the executive mansion. He will leave tomorrow morning for Cooperstown, where he will spend three or four days in a summer hotel owned by a friend. He will be accompanied only by Mrs. Sulzer. From Cooperstown Mr. Sulzer will go to the mountains for a few days probably, and then return to New York.

Schiff Denies Asking Sulzer to Make Race

(By Associated Press.)

NEW YORK, Oct. 18.—Jacob H. Schiff, member of the Progressive committee on vacancies of the Twentieth congressional district, emphatically denied today that he or any one else in authority had asked William Sulzer to accept the Progressive nomination for congress.

Oscar S. Straus, originally nominated, declined to run.

GOLF GAME PUTS WILSON BACK IN NORMAL HEALTH

(By Associated Press.)

WASHINGTON, Oct. 18.—President Wilson climbed the hills of the golf links in wind and rain today and came back to the White House aglow with color. He smiled at stories that he had been in ill health.

Representative Murray, of Massachusetts, who dropped in on the president, greeted him with the remark:

"I am sorry to hear that you are sick, Mr. President."

"Well, just tackle me and see," laughed the president as he assumed a pugilistic pose.

The president had a slight attack of indigestion last week, but entirely recovered from it.

To Grow Hair on A Bald Head

BY A SPECIALIST.

Thousands of people suffer from baldness and falling hair who, having tried nearly every advertised hair tonic and hair-grower without results, have resigned themselves to baldness and its attendant discomfort. Yet their case is not hopeless; the following simple home prescription has made hair grow after years of baldness, and is also unequalled for restoring gray hair to its original color, stopping hair from falling out, and destroying the dandruff germ. It will not make the hair greasy, and can be put up by any druggist: Bay Rum, 6 ounces; Lavona de Composee, 2 ounces; Menthol Crystals, one-half drachm. If you wish it perfumed, add half to one teaspoonful of To-Kalon Perfume, which unites perfectly with the other ingredients. This preparation is highly recommend by physicians and specialists, and is absolutely harmless, as it contains none of the poisonous wood alcohol so frequently found in hair tonics.—(Advt.)

BIG BIBLE CLASS ENTERTAINED AT BANQUET BY BOLLING JONES

—Staff Photo by Winn.

Nearly all of the 176 members of Bolling H. Jones' Bible class at the First Baptist church were present at the banquet with which Mr. Jones entertained Friday evening at the Ansley hotel in honor of the pennant winning ball team of the class. The large and enthusiastic class of the present has grown since January from a nucleus of five members, and is one of the most energetic and most loyal classes in the city.

ADAMSON DENIES TALKING CANAL WITH MR. WILSON

Statement of Georgia Congressman Upsets Good Story for Reporters

BY RALPH SMITH.

WASHINGTON, Oct. 18.—Judge Adamson, of Georgia, chairman of the house committee on interstate and foreign commerce, by a specific denial has spoiled a newspaper story which has had a good deal of vogue for a couple of days. According to the story, Judge Adamson, after conference with President Wilson, had arranged to introduce in the house in December a joint resolution providing that the United States postpone the going into effect of the free-tolls provision of the new isthmian canal law until such time as the canal, in actual operation, should demonstrate that it was on a paying basis.

Such a course of action, with White House sanction, of course, would bring into view the pending controversy between Great Britain and the United States over the provision exempting American coastwise vessels from the payment of canal tolls, and indicate the purpose of the Wilson administration to abandon the attitude of the Taft administration and of congress expressed in the canal act. Such a policy would settle the pending controversy agreeably to the British contentions.

But, unfortunately for the story, Judge Adamson has refused to confirm it. "My own position as to the canal is well known," he said today. "A number of months ago I issued a signed statement in which I reiterated my opposition to the free tolls provision of the canal act, and insisted that the canal should be used by all vessels without discriminations of any kind. But it is a mistake to say that I have had any conferences with President Wilson over that question. My visits to the White House recently have been for other purposes, and the canal was not mentioned at any of them, nor do I know what the president's attitude is toward the free tolls question. It is likely that he will in due time announce a policy, but what it will be I have not the slightest idea, nor have I ever sought to find out.

"I have made no public statement of my position since the signed statement to which I have just referred. Of course, I may say that my position at this time is the same that it was when the statement was issued, and I shall stand on my original ground should the question of tolls come up in the house again. Whether it is going to come up, however, I do not know."

AMERICAN BEEF LOSES OUT AS WORLD FACTOR

Exports Have Dropped Amazingly Since 1904—Yet Price of Cattle Has Dropped

WASHINGTON, Oct. 18.—Exit American cattle and beef as a factor in world commerce. This virtually is the declaration of the United States bureau of foreign and domestic commerce, which announced today that such exports had dropped in less than a decade to a startling extent.

In 1904, the bureau's statisticians found, this country sent cattle and beef abroad to the value of more than $44,000,000 during the eight months ending with August. In the corresponding eight months this year a scant million dollars in such products have gone to the larders of the people of other lands.

As an aggravating fact accompanying the falling off in exports, the United States has been forced to draw more and more largely on other countries for beef and beef animals, says the bureau. This demand for food from outside has been met mostly by Mexico which, in spite of its internal troubles, has been able to send approximately 392,000 head of cattle into the United States.

Despite the seeming sarcity of cattle, the bureau declares the prices of beef animals have fallen steadily.

ONE DAY'S COTTON TRADE AT WEST POINT 926 BALES

WEST POINT, Ga., Oct. 18.—All the cotton records were broken here last Saturday. Nearly a thousand bales were bought and paid for before the banks closed their doors at 3 o'clock. To be exact, according to figures furnished from the cotton office here, 926 bales was the record breaking day. And the price of the fleecy staple, 13 1-4 cents, made the farmers smile like old times.

NEW TRIAL MOTION IN GODBEE CASE MONDAY

Attorneys for Convicted Woman to Argue Motion to Judge Hammond at Augusta

AUGUSTA, Ga., Oct. 19.—The motion for a new trial for Mrs. Edna Perkins Godbee, convicted of the murder of the young wife of her former husband, Judge Walter Godbee, will be argued here before Judge Henry C. Hammond on Monday.

An array of attorneys headed by Judge F. H. Saffold, of Swainsboro, will demand a new trial for the convicted woman on the ground that the people of Millen, where she was tried, had been so excited by a large number of recent crimes and there was such a demand for the conviction of a slayer, that at the time it was impossible to secure a fair and impartial trial for Mrs. Godbee.

The attorneys will argue also that they were forced to trial before they had time properly to prepare the defense. The plea that two new witnesses, material to the defense, have been found since the trial also will be made.

In the motion, attorneys for Mrs. Godbee, who killed her former husband at the same time she shot the woman for whose murder she has been convicted, plead that Judge Hammond erred in his failure to sustain a demurrer to the indictment.

The defense will also plead that the court erred in forcing the trial before Congressman Thomas W. Hardwick, who had been retained as associate counsel, could arrive from Washington.

The attorneys for Mrs. Godbee have announced that the case will be appealed to the supreme court in event Judge Hammond declines to grant a new trial.

I. O. O. F. Meeting

WEST POINT, Ga., Oct. 18.—The seventh district I. O. O. F. convention, which was held at Opelika last week, was well attended. The convention selected Shawmut, Ala., for their next place of meeting.

ROME LIQUOR ORDINANCE MAY BE RECONSIDERED

Requires Liquor Consignments to Be Reported at Least Six Hours Before Delivery

ROME, Ga., Oct. 18.—An effort will be made at the next session of city council to reconsider the new ordinance which requires all railroads and express companies to notify the chief of police of all liquor shipments received within the city limits at least six hours before delivery to the consignee.

Several of the aldermen say they voted for the ordinance under a misapprehension, but it is not known whether a sufficient number will change their minds to repeal the ordinance.

It is understood that the common carriers are tentatively observing the ordinance, but have asked their general counsel for legal advice as to the constitutionality of the law. It is expected that a test case will be made in the near future to determine the status of the ordinance in case it is not reconsidered by the city council.

COMMISSION FORM LOSES OUT IN ATHENS

(Special Dispatch to The Journal.)

ATHENS, Ga., Oct. 18.—In the election today on commission form of government the opposition won out by a majority of seventy-two. There were something over 1,400 votes cast in this election.

Big Yam for the Wilsons

WASHINGTON, Oct. 18.—A big sweet potato weighing 6 3-4 pounds was removed from the desk of President Wilson today and carried to the White House kitchen. The White House chef tonight will pop it into the family pot and the prize vegetable will grace the table of the chief executive of the United States at dinner.

The potato was the gift of Charles L. Robinson, of Lincolnton, N. C. The donor sent it, he said, "as a sample of Democratic prosperity."

EIGHT TIGERS CAPTURED IN HEART OF GRIFFIN

GRIFFIN, Ga., Oct. 18.—The police today arrested eight parties charged violating the state liquor laws. Five of the parties were white and three negroes, and it was one of the largest arrests of blind tigers that has been made in Griffin in years.

Singers' Convention

(Special Dispatch to The Journal.)

DALTON Ga., Oct. 18.—Revival serv- of Whitfield county singers left here this morning for Rome to attend the Seventh District Singers' association convention. Delegates from the county organization are Profs. Parker and Burgess.

FOUR DEAD IN WRECK OF AUTO; ONE CUT IN TWO

(By Associated Press.)

LAPORTE, Ind., Oct. 18.—Four persons were killed and one probably fatally hurt near here late today when an automobile driven by Edwin W. Schurz, treasurer of a piano company, was struck by a Pere Marquette freight train. The accident happened at what is known as the most dangerous grade crossing in northern Indiana.

The dead are:

MRS. EDWIN W. SCHURZ.
MRS. FANNIE P. HEINZE.
MRS. CARLETON SCHAFER.
All of LaPorte.
MRS. WILLIAM BRACE, of Washington, D. C.

Edwin W. Schurz was so seriously injured it is believed he cannot survive.

Mrs. Schurz's body was cut in two.

Stop Piles Now

Quick Relief Is What You Want and Pyramid Pile Remedy Is What You Should Use.

We want your name if you suffer from any form of piles. No matter what you have tried you owe yourself at least some relief from pain. Just let us give you this relief.

"You'll Smile Like This If You Use Pyramid Pile Remedy."

No words are necessary. We do not need to make claims. Just send to Pyramid Drug Co. 488 Pyramid Bldg., Marshall, Mich., today for a free trial package of Pyramid Pile Remedy, or if you prefer, go to your druggist and buy a 50 cent box.

Don't despair. Don't undergo an operation. Be sensible and take hope. Do what thousands of others have done. Pyramid Pile Remedy reduces all inflammation, stops itching, bleeding, sores, ulcers, congestion and all pile trouble.

For sale at all drug stores, price 50c. (Advt.)

A TREAT IF CONSTIPATED, BILIOUS, SICK, USE GENTLE "CALIFORNIA SYRUP OF FIGS"

Delicious "fruit laxative" cleanses stomach, liver and bowels

A harmless cure for sick headache, biliousness, sour stomach, constipation, indigestion, coated tongue, sallowness—take "California Syrup of Figs." For the cause of all such misery comes from a torpid liver and sluggish bowels.

A tablespoonful tonight means all constipation poison, waste mattter, fermenting food and sour bile gently moved out of your system by morning without griping. Please don't think of "California Syrup of Figs" as a physic. Don't think you are drugging yourself or your children, because this delicious fruit laxative cannot cause injury. Even the most delicate child can take it as safely as a robust man. It is the most harmless, effective stomach, liver and bowel cleanser, regulator and tonic ever devised.

Your only difficulty may be in getting the genuine, so ask your druggist for a 50 cent bottle of "California Syrup of Figs," then see that it is made by the "California Fig Syrup Company." This city has many counterfeit "fig syrups," so watch out.

Hart Schaffner & Marx Suits At Daniel's

Men who seek something exclusive, unusual---men willing to pay the price of having the best made---ought to see here the Hart Schaffner & Marx suits made from foreign fabrics. No tailor makes better clothes. Scotch heather weaves, Irish tweeds, English worsteds and serges. Belgian velvety textures and German soft weaves. Fine hand tailoring goes into them---the styles are a season ahead; all materials are the best known. Great values at

$22.50, $25, $30, $35

Live Wire Styles in Men's Clothes

We show a great assortment of specially created clothes for young men---the styles that the smartly dressed young men require; the values are great at

$15, $18, $20

Our Profit Sharing Plan

We have adopted a new Profit Sharing Plan which is equivalent to making you a partner in our business. Instead of offering premium checks, trading stamps or bonds, on the basis of 2 per cent on the dollar to be redeemed by some outside organization, we give you certificates ranging in value from five to ten cents on every dollar you spend with us, and redeem the certificates in our own store for handsome premiums.

Daniel Bros. Co.

Copyright Hart Schaffner & Marx

Copyright Hart Schaffner & Marx

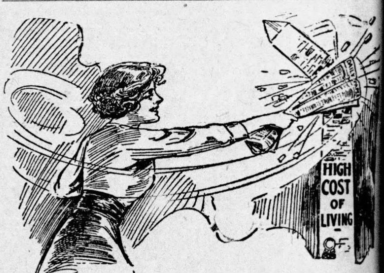

You Can Cut the Cost of Living

This is no idle toying of a much-used phrase. It is a plain statement of fact. You can cut the cost of living by using the implement already in your hands---the advertising columns of The Journal.

Let each reader of The Journal be a reader of The Journal advertising columns, and let each reader of The Journal answer The Journal's advertisements.

The prices quoted in the advertising columns of The Journal average much lower than the same articles can be bought at other times. We believe a consistent following of the advertising columns of The Journal will result in a saving of 25 per cent.

The Atlanta Journal

"The Journal Covers Dixie Like the Dew"

KAISER SENDS GENERAL TO BRING PRINCE HOME

Crown Prince Conspicuously Absent From Leipsic Festival. Rupture Is Surmised

(By Associated Press.)

BERLIN, Oct. 18.—The crown prince's absence today from the Leipsic festivities is attracting attention as indicating strained relations with the emperor.

The prince went to a hunting lodge in the Bavarian mountains.

According to the Lokan Anzeiger, the emperor sent his adjutant, General Von Gentard, to Munich for the prince.

The adjutant proceeded to the mountains, and returned with the crown prince and princess to Munich at night. All immediately took a train for Berlin.

It is surmised that this is connected with the disturbed relations between father and son.

MILITARY WORK MONOPOLIZES INTEREST AT MARIST

Cadet Dress Parade Will Be Staged for Public Once a Week

BY EUGENE OBERDORFER.

The cadet officers are expected to be announced for the term this week. The commandant has expressed his intentions of making the appointments early this year in order to insure a permanent formation for the year. Nearly all of the non-commissioned officers have returned from last term and this fact is a valuable asset to the military department. Of the seven commissioned officers of 1912-1913, only three returned, as the others, Captain Allen, First Lieutenants Ralph Lewis and Rhodes Haverty and Second Lieutenant Gilbert Cheves, have all graduated. The retiring officers are Captain Howard H. McCall, Jr., senior captain of Thirteenth; First Lieutenant Oberdorfer, the battalion adjutant of last term, and Second Lieutenant Baker, of Company A.

The new government equipment which Uncle Sam has just recently issued the college has not been distributed to the corps, but Major R. E. Schmidt stated last week that it would be given out at an early date.

The commandant insists upon the corps' compliance with every army regulation. An example of this rigid discipline—the war department issued an order to the effect that tan shoes were to be used with all uniforms. Accordingly an order was issued commanding the cadets to comply with this regulation.

The cadet band of twenty pieces is continuing its good work and it is expected that before the term is over the battalion will be put through the exercises of Butt's manual with the band music accompanying. It is hoped that one day in the week the public will be allowed to enjoy the sight of a good "cadet dress parade," which, with the exception of Marist, can be properly executed by no other school in the vicinity.

The athletic spirit is rapidly picking up as the basketball and track season draws near, for gradually the number of men who come out on the campus for practice increases. The corps was addressed by the major last week on the subject of athletics and requested every man who intended coming out at all for work to come out now. That afternoon nearly fifty cadets were on the campus.

Deaths and Funerals

MRS. NANCY NEWTON.

Mrs. Nancy Newton, aged eighty-five years, died Saturday morning at 6 o'clock at her home, 660 Ashby street. She is survived by her husband, J. J. Newton, and by her son, J. W. Newton. A daughter, Mrs. D. P. Watts, also survives.

The funeral will take place Sunday morning at 9 o'clock from Harry G. Poole's parlors, and the body will be taken to Fayetteville for interment.

MR. LOUIS SILVERMAN.

Mr. Louis Silverman, aged thirty years, of 9 Yonge street, died at a private sanitarium at 7 o'clock Saturday evening after a long illness. He is survived by his wife and two children, and by his parents, Mr. and Mrs. Julius Silverman.

The body has been removed to Greenberg and Bond's chapel, and funeral arrangements will be announced later.

MRS. EMMELINE PLEASANTS.

The body of Mrs. Emmeline Pleasants, who died Friday, was removed from the chapel of the Burkett-Simmons company, to Jacksonville, Fla., Saturday afternoon, where funeral services will be held Sunday. The deceased is survived by her husband, D. G. Pleasants.

Conventions This Year Brought 50,589 Guests To the City of Atlanta

Statistics Compiled by Fred Houser in Convention Bureau Show That 106,058 More Visitors Are Booked for Conventions to Come

According to statistics compiled in the last few days by Fred Houser, secretary of the Atlanta convention bureau and made public yesterday afternoon, 50,589 visitors and delegates have attended conventions here since the inauguration of the bureau, thirteen conventions that will bring 59,438 more people to the city are booked for the remainder of this year and so far the twenty gatherings secured for 1914 promise to add 46,620 more, bringing the total to arrive up to 106,058. In other words from the time that the bureau was first organized up to the bookings included up to Saturday 156,649 visitors are included.

Such is a brief resume of the results obtained through this new innovation of the chamber of commerce, which had its birth on the first of last April. Through the efforts of Mr. Houser and the board of directors of the bureau, Atlanta, as a convention city, has been placed in the front rank of municipalities bidding for such gatherings and is to be reckoned with at any time that she goes after the representatives of any organization.

Since the inception of the bureau but one convention worthy of note that has been solicited was lost, the American Bankers' association, which slipped out of Atlanta's grasp by the narrowest margin. The one big convention that Mr. Houser is now bending every effort to land, one that will bring over 3,000 visitors to the city, is that of the American Road congress, which met in Detroit last month. At the meeting sentiment was such that there was no doubt but that Atlanta would have won out had it been put to a vote of the delegates, but the matter was left to the executive committee, with power to act.

At the present time it appears almost certain that this body of officials will look with favor on the southern metropolis and that Atlanta will be chosen as their convention city for 1914.

The figures that have been compiled by the secretary are not the result of a wild guess, but were gathered after days of work in which the heads of the various organizations were communicated with and requested to advise as near correctly as possible the approximate number of delegates and visitors who would gather here at their respective conventions.

Following is a list of the conventions held in Atlanta to date:

50,589 SINCE APRIL 1.

April 2, 1913—Georgia Old Fiddlers' convention, 100 delegates.

April 4—Georgia Farmers' union, 150 delegates.

April 7—Georgia bankers, group 2, 75 delegates.

April 10-13—Southern Conference of Unitarian churches, 200 delegates.

April 11-12—Georgia State Typothetae, 75 delegates.

April 17—Southern Association of Car Service officers, 100 delegates.

April 20-21—Fulton County Sunday school convention, 1,000 delegates.

April 21-26—Grand opera, 37,000 visitors.

April 22—Fraternal Mystic Circle No. 6, 25 delegates.

April 25-29—Southern Sociological congress, 1,000 delegates and visitors.

April 25-29—Travelers' Aid society, 100 delegates and visitors.

April 28 (one week)—Georgia Educational association, 400 delegates.

April 28-29—Georgia Library association, 200 delegates.

April 28—Launderers' convention of Georgia and the Carolinas, 300 delegates.

April 29—The county school officials, 150 delegates and visitors.

May 1-3—Georgia Teachers' asosciation, 50 delegates.

May 6—Railway mail clerks, fourth division, 50 delegates.

May 14-24—General Assembly of United Presbyterian churches in N. A., 700 delegates and visitors.

General Assembly of Southern Presbyterian churches, 525 delegates and visitors.

General Assembly of Northern Presbyterian churches, 3,900 delegates and visitors.

May 19-20—Christian Ministers of Georgia, 40 delegates.

May 28—Southern Wholesale Dry Goods association, third division, 50 delegates.

May 26-31—Georgia Retail Hardware association, 200 relegates.

May 31—Georgia Osteopathic association, 25 delegates.

June 4-6—Oil mill superintendents, 250 delegates.

June 9-10—Superintendents of S. E. division of Bradstreet agencies, 35 delegates.

June 16-17—Georgia Eclectic Medical association, 25 delegates.

June 18-20—Georgia Assaciation of Teachers in colored schools, 25 delegates.

June 30—Georgia State convention of Moving Picture Men, 75 delegates.

July 3-4—Annual Music Festival for colored, 250 delegates.

July 4—Georgia R. F. D. men, 40 delegates.

July 9-10—Georgia Women's Suffrage association, 50 delegates.

July 10-12—Rhodes company managers, 15 delegates.

July 12-13—Southern Conference of Mormons, 25 delegates.

July 21—Retail Merchants of Georgia, 200 delegates.

July 22—State B. Y. P. U. for colored, 100 delegates.

August 4-7—International Alliance of Sheet Metal Workers association, 400 delegates.

August 4-16—Southern Merchants convention, 2,000 delegates and visitors.

August 5-6—Checker tournament of the southern states, 25 delegates.

August 6-8—Southern railway agents, 50 delegates.

August 15-17—John Deere Plow company, 22 deleagtes.

August 27—Southern Carriage Builders' association, 50 delegates.

September 6—State convention of Gideons of America, 50 delegates.

September 8-9—Mutual Life agents, 25 deleagtes.

September 8—Southern Cotton Oil convention, 20 delegates.

September 12-14—United Sacred Harp Musical association, 100 delegates.

September 12-14—B. F. White Sacred Harp Musical association, 50 delegates.

September 17—Managers of short line railroads, 50 delegates.

September 19-21—Southern Christian Citizenship conference, 100 delegates.

September 26-27—Underwood Typewriter salesmen, 30 delegates.

October 10—Standard Oil salesmen of Georgia, 40 delegates.

October 13-15—Toledo Computing Scale company's salesforce of Atlanta branch, 25 delegates.

October 14-15—Southern Baptist Press association, 15 delegates.

October 17—Southern Car Service association, 30 delegates.

COMING CONVENTIONS FOR 1913.

October 27-29—Liquid Carbonic Gas company, twenty-three delegates.

October 29—Rally, Knights of Pythias, Fifth district, Lee Terrell, Globe Clothing company, city, fifteen delegates.

November 5-6—Georgia Surgeons' club, Dr. W. S. Goldsmith, chairman, city, 100 delegates.

November 8-15—Great Southern Auto show, Wylie West, 253 Peachtree street, city, 40,000 visitors.

November 11-13—Southern Homeopathic Medical association, Dr. W. C. Lyle, secretary, Augusta, Ga., fifty delegates.

November 21-22—Southern Textile association, A. B. Carter, secretary, Athens, Ga., 600 delegates.

December 1-6—Southern International Poultry show, T. M. Poole, 52 Inman building, city, 15,000 visitors.

December 2-5—Georgia Corn show, W. G. Cooper, secretary chamber of commerce, city, 1,000 boys and 250 girls.

December 12-13—Georgia Hotel Men's association, Fred Houser, secretary, 503-4 Empire building, city, fifty delegates.

December 13-18—Congress Hotel Men and Allied Interests, Fred Houser, city, 100 delegates.

December 16-18—Southern Surgical and Gynecological association, Dr. F. W. McRae, Peters building, city, 150 delegates.

December 29-January 3—American Association for the Advancement of Science, Lee Worsham, state capitol, city, 2,000 delegates.

December 30-January 2—American Association of Economic Entomologists, Lee Worsham, city, 100 delegates.

COMING CONVENTIONS FOR 1914.

January.—Coca-Cola Bottlers' association, Charles Rainwater, Candler building, city; 200 delegates.

Georgia fire Prevention society, Mr. Ruse, Aetna Life Insurance company, city; 50 delegates.

February.—Rexall State clubs, Dr. W. S. Elkin, Elkin Drug company, city; 45 delegates.

April 21.—Tri-State Water and Light association, Frank Erwin, secretary, Cheraw, S. C.; 100 delegates.

Georgia Medical association, Dr. W. C. Lyle, secretary, Augusta, Ga.; 500 delegates.

Georgia Bankers' group, No. 3, Hayns McFadden, southern banker, Candler building, city; 100 delegates.

District Grand lodge, No. 5, Independent Order of B'nai B'rith, Rabbi George Solomon, Savannah, Ga.; 200 delegates.

May 13-14.—Ancient Arabic Order of the Mystic Shrine of North America, Forrest Adair, city; 30,000 delegates and visitors.

Georgia Association of Graduate Nurses, Miss E. L. Dozier, secretary, Augusta, Ga.

Supreme Dam of Beavers, Richard B. Howard, secretary, Vicksburg, Miss.; 150 delegates.

Council of the Diocese of Atlanta, Rev. John D. Wing, secretary, city; 200 delegates.

Georgia Eclectic Medical association, Dr. G. W. Patterson, secretary, Atlanta, Ga.; 300 delegates.

Grand chapter, Eastern Star, Miss Newman, secretary, Dalton, Ga.; 250 delegates.

June. — Georgia Funeral Directors, George W. Starnes, secretary, Griffin, Ga.; 125 delegates.

State Dental association, Dr. A. A. Williams, secretary, Columbus, Ga.; 150 delegates.

Southern Publishers, 50 delegates.

July.—Photographers of America, Manley W. Tyree, president, Raleigh, N. C.; 1,500 delegates.

October—Brotherhood of St. Andrew, of Episcopal church, Mr. Hannahan, Carolina-Portland Cement company, city; 2,500 delegates.

"S. V. D." boys, Sam S. Swillings, Eberhardt-Conway company, city; 100 delegates.

International Conference Disciples of Christ and General Convention of Churches of Christ, Dr. L. O. Bricker, First Christian church, city; 10,000 delegates.

Go Pimples--- Come Beauty

This Is What Happens When Stuart's Calcium Wafers Are Used to Cleanse the Blood of All Impurities and the Skin of Eruptions

If you want a beautiful complexion stop using cosmetics, salves, lotions, etc. They simply plaster the pores and prevent them from doing their natural and normal duties. If you stopped up all the pores you would actually die in a few days.

"Not a Pimple or Other Skin Eruption Left—I used Stuart's Calcium Wafers."

There is no sense in being longer humiliated by having to appear in public with a pimple-covered, blotched face—a face that makes strangers stare and your friends ashamed. Stuart's Calcium Wafers will drive all blemishes away and make your face a welcome instead of an unwelcome sight. You'll no longer be a slave to pimples, acne, blackheads, liver spots, boils, eczema, tetter or any skin eruption.

Nowadays, when you see a real beauty, the chances are Stuart's Calcium Wafers wrought that wonderful change. It takes only a short time, even with very bad complexions—the kind that are disfigured with rash, eczema, boils, blotches and liver spots.

Stuart's Calcium Wafers cause the skin pores to breathe out impurities. The lungs burn up a great amount, but Nature imposes upon the skin the larger burden. Every tick of the clock means work, work, work for these wonderful Wafers. And every instant new skin is forming, impurities become less and less, the pores are reinvigorated, and soon such a thing as a pimple, blackhead or any other eruption is impossible. You marvel at the change.

The soft, rosy tint love-taps the cheeks; the neck, shoulders and arms show the health of youthful skin—in fact you just can't help having a beautiful complexion if you use Stuart's Calcium Wafers.

They are put up in convenient form to carry with you, are very palatable, and are sold by druggists everywhere, at 50 cents a box.—(Advt.)

GIRLS! LOTS OF BEAUTIFUL, GLOSSY HAIR! NO MORE DANDRUFF--25-CENT DANDERINE

Hair coming out? If dry, thin, faded, bring back its color and lustre

Within ten minutes after an application of Danderine you cannot find a single trace of dandruff or falling hair and your scalp will not itch, but what will please you most will be after a few weeks' use, when you see new hair, fine and downy at first—yes—but really new hair—growing all over the scalp.

A little Danderine immediately doubles the beauty of your hair. No difference how dull, fadad, brittle and scraggy, just moisten a cloth with Danderine and carefully draw it through your hair, taking one small strand at a time. The effect is amazing—your hair will be light, fluffy and wavy, and have an appearance of abundance; an incomparable lustre, softness and luxuriance.

Get a 25-cent bottle of Knowlton's Danderine from any drug store or toilet counter, and prove that your hair is as pretty and soft as any—that it has been neglected or injured by careless treatment—that's all—you surely can have beautiful hair and lots of it if you will just try a little Danderine.

GRAY HAIR BECOMES DARK, THICK, GLOSSY

Try Grandmother's Old Favorite Recipe of Sage Tea and Sulphur.

Almost everyone knows that Sage Tea and Sulphur, properly compounded, brings back the natural color and lustre to the hair when faded, streaked or gray; also ends dandruff, itching scalp and stops falling hair. Years ago the only way to get this mixture was to make it at home, which is mussy and troublesome.

Nowadays we simply ask at any drug store for "Wyeth's Sage and Sulphur Hair Remedy." You will get a large bottle for about 50 cents. Everybody uses this old, famous recipe, because no one can possibly tell that you darkened your hair, as it does it so naturally and evenly. You dampen a sponge or soft brush with it and draw this through your hair, taking one small strand at a time; by morning the gray hair disappears, and after another application or two, your hair becomes beautifully dark, thick and glossy and you look years younger.—(Advt.)

HARD THICK CRUST COVERED BOY'S HEAD

Cracked with Least Pressure, Causing Discharge. Used Cuticura Soap and Ointment. In One Week Entirely Cured.

Bolton, Ga. — "My little boy's head was covered with a hard thick crust which cracked with the least pressure causing a discharge of bloody corruption which was so offensive that I could hardly hold him. He was very cross. Some called it milk crust, another running tetter and another eczema.

"After trying several patent medicines I decided to try Cuticura Soap and Ointment. After using the sample I purchased some Cuticura Soap and a box of Cuticura Ointment. After using Cuticura Soap and Ointment three days I was able to remove all the crust and in one week he was entirely cured. Cuticura Soap and Ointment also cured my baby of an ulcerated sore behind her ear and now we think we cannot keep house without them." (Signed) Mrs. Charles Poss, Nov. 5, 1912.

The regular use of Cuticura Soap for toilet and bath not only tends to preserve, purify and beautify the skin, scalp, hair and hands, but assists in preventing inflammation, irritation and clogging of the pores, the common cause of pimples, blackheads, redness and roughness, yellow, oily, mothy and other unwholesome conditions of the skin. Cuticura Soap (25c.) and Cuticura Ointment (50c.) are sold by druggists and dealers throughout the world. Liberal sample of each mailed free, with 32-p. Skin Book. Address post-card "Cuticura, Dept T, Boston."

Men who shave and shampoo with Cuticura Soap will find it best for skin and scalp.

ANOTHER MAN SNATCHED FROM CLUTCHES OF DEATH

Mr. P. E. Davis lives on Second avenue, in East End. He is employed at the Phoenix Lumber company's plant. These facts are stated clearly, so that those who wish may investigate. For several years he had suffered from stomach troubles of a very severe nature. Bloating, belching, dizziness, headaches and nausea were frequent. When he would rise in the mornings he would have to grasp the bed for support, as he was so weak and dizzy. His appetite was very changeable, chiefly being ravenous, but at times he had no desire to eat at all. Absent-mindedness was beginning to manifest itself, and altogether he was in a deplorable condition. Medicines used by Mr. Davis were like so much water. He used everything that was recommended for such troubles, but still he suffered. At last he became convinced that he was the victim of a horrible parasite, and at last went to the hospital for treatment. There several attempts were made to rid the man of the monster, but were only partially successful and still he suffered. After he had spent four or five weeks at the institution he returned home, almost as bad as before going. Then he found the saving quality. What was it? Nothing but the good old Quaker Extract, which has already saved many people from a sure death, and has a list of cures to its credit here in Atlanta that would fill a book. Mr. Davis procured a bottle of it, and after only a few days' use says that he became slightly sick at the stomach one morning, after which he expelled the entire cause of all his years of agony and distress, a horrible, life-sapping tapeworm, complete with head, neck and all. And now he is working, as well as ever, and gaining several pounds every week, with no more of his former trouble.

If you are a sufferer from any branch of stomach, liver or kidney troubles, if you have catarrh in any form, or if you have the pangs and agonies of rheumatism, you are the one that needs to try the Quaker Remedies, which are a permanent cure for all those distressing troubles. Quaker Extract is six for $5.00, which is the regular course of treatment for long-standing cases, and three for $2.50, which is the trial treatment, being sufficient for light cases or children's complaints. This is the least amount that can be used for real permanent results. $1.00 single bottle, which is only enough for an infant's case or removal of worms in same. Call today at Coursey & Munn's Drug Store, Marietta street.

We prepay express charges on all orders of $3.00 or over.—(Advt.)

SHOOTS MAN BECAUSE HE WOULDN'T LEAVE WIFE

SAN FRANCISCO, Cal., Oct. 18.—J. D. Van Baalen, an advertising agent, was shot this afternoon while in the hallway of the Chronicle building by a woman who gave her name as Mrs. Leah Anderson. Van Baalen was hit in the stomach, lungs and shoulder, and the surgeons who operated on him said his recovery was doubtful.

Mrs. Anderson after being taken to the city prison, told detectives that Van Baalen had promised to divorce his wife, who is in the east, and marry her. She said she had traveled with Van Baalen as his wife and when she learned today that he had no intention of marrying her, she shot him.

See Quo Vadis, Grand this week, daily 2, 4, 7 and 9 o'clock; popular prices.

All Aboard For The GEORGIA State Fair

MACON, GA.----OCT. 21-31

By all odds the best Agricultural Fair ever held in Georgia. More of all the things that interests farmers. Machinery, Swine, Cows, Mules, Horses and Farm Products.

THE "MIDWAY" at the State Fair this year will be the strongest lot of amusements that could possibly be brought together.

There will be seen Captain Sorcho's Great Deep Sea Divers, a show that never goes only to largest events. This show is a power of amusement within itself.

Then there is the "The Trip to Mars," Buckskin Ben's Wild West Show, Mazeppa, Pekin-Pekin, Dreamland Circus Side Show, Motordrome, Oriental Show, Ostrich Farm, Five in One, Dig-Bro Electus, Dixie Girls, Vaudeville Show, Diving Girls, and many more.

The entrance to the Midway is a thing of beauty and represents a royal arch stretching from two immense columns, leaving the grand entrance beneath the arch. The top is enlivened with an electrical fountain, with the words "MIDWAY, 1913," in electric letters. This entrance was designed at great expense by "Putzel," the Live Wire Man of Macon.

You can have a barrel of fun on the Midway. Go there often and stay late and you will have the time of your life.

AUTO-POLO is a new thing for Georgia. It is the new game of **POLO** played with real steaming automobiles weighing 2,500 lbs. It is the most exciting and blood curdling performance that you have ever witnessed. If you are looking for something out of the ordinary as a hair-splitting, dare-devil stunt, then this act will suit you. Seen daily, afternoons and night, in the big hippodrome.

Remember that the good, old time races of other days are coming back. We will have the real thing, covered by the rules of the National Racing Association. The very best horses of this country will compete for the big cash purses. Over 500 horses will take part in the big trotting and pacing races. Remember that the races start Saturday, October 25th.

Watch out for the man taking the Moving Pictures of the State Fair Grounds. These pictures will be shown on the grounds each day. Be sure to watch for the movie man and get into the pictures. See how you look. All the buildings and the exhibits of live stock and machinery may be seen in moving pictures.

THE BUILDINGS are full to overflowing with the best exhibits that have ever been upon the grounds.

Especially is this true of the Agricultural Building. More counties are making exhibits than ever before, showing that they are beginning to learn that advertising pays.

The Manufacturing Building will also have its big share of exhibits, and many handsome souvenirs will be given away in this building.

The Woman's Building is also full of the very choicest of Woman's Handicraft; and here one may see elegant cakes and other goodies, as well as the very daintest hand embroidery and other needle work.

Arrangements have been made with one of the largest Fireworks Companies in the United States for the gaudiest display of Fireworks each night at the Big Hippodrome. Set pieces and ornamental sprays, intermingled with sky-dropping bombs that transfuse a million vari-colored stars, will be seen each night.

Reduced Rates on All Railroads in State of Georgia

GREATER GEORGIA'S Greatest State Fair

Auspices Georgia State Agricultural Society

Macon, Ga., Oct. 21-31

10 Big, Large Days of Education and Fun
Don't Miss It. You'll Regret It. "Take a Tip"

NEWS OF ATLANTA SCHOOLS

EDITED BY JOHN P. STEWART

TECH HIGH SCHOOL WILL HAVE FORMIDABLE ELEVEN

Team Defeated U. S. B. at Stone Mountain and Rome Athletic Club

BY H. T. HAGAN.

Have we a football team this year at Tech High? Yes! I should say, somewhat of a team. If I had made this statement three years ago, I would have had my brain examined by a specialist. But those times have passed. "The Tech High school of Atlanta" has risen from the ranks and is very rapidly making a name for herself as one of the formorst preparatory institutions in the state. Tech High is now yearly represented by most excellent teams in all departments of sport. And now, football team, let us hear from it, its achievements and prospects.

The boys got together two weeks ago last Saturday and caught the "Shoo Fly" for Stone Mountain. While there they succeeded in grabbing off two meals and a football game from the U. S. B. boys. We will tell principally of the game.

Although it was a very hot day, both teams put up a fast article of football. The features of the game were the line bucks made by the Techites. Parks and Myers, showed up best in this form of play. Parks especially pulled off a brilliant piece of work when he got through the opposing line and ran the length of the entire field for a touchdown. This touchdown proved later to be the winner of the game.

The next week was taken up in signal drills and scrimmages, so when the teams left for Rome, to play a game with the Athletic club, of that city, every player was in great shape to play the game of his life.

This the boys all did, as they beat the much heavier Rome team by 1 point. This is certainly going some, when you realize that the Athletic club team had many former college stars playing on it.

It is only two weeks until the first Prep league game. The boys realize they must win, so they are not over-confident, but, on the other hand, are working all the harder, every afternoon until darkness calls them home to study.

The first game is with U. S. B. We won from them before by the score of 7 to 0, next time, let us hope, the score will be seven times seven to nothing. If we do not beat them by so large a score it will not be the team's fault, but the fault of the students for not giving support, and I do not think this will be the case.

Next week I will write about each member of the team. Everyone deserves a world of credit, from the coach to the waterboy.

HIGH SCHOOL SWAMPS STONE MOUNTAIN, 52 TO 0

B. H. S. Shows Results of Expert Training of Coach Wood

BY FRANK KEMPTON.

Boys' High school took another step toward the Prep league pennant when they defeated the University School for Boys, of Stone Mountain, on the gridiron of G. M. A. at College Park, by the score of 52 to 0. For the first time in the history of the institution, B. H. S. is represented this year by a team which has had the advantage of expert coaching. To Coach Wood, who has voluntarily taken charge of the B. H. S., is largely due the credit of the victory.

FIRST QUARTER.

Stone Mountain kicks off, Olmstead Knox returning the ball fifteen yards. With the Knox brothers skirting the ends, Johnston and Cook ramming the line, the ball is hustled to Stone Mountain's five-yard line. Cook rams center for touchdown. Gann kicked goal. So after four minutes of play the score stood, B. H. S., 7; Stone Mountain, 0.

Johnston kicks off to Niblack. High school holds U. S. B. for downs. O. Knox and Cook, with a twenty-yard gain by Johnston carry ball to five-yard line. Johnston goes over for second touchdown.

Sid Johnston kicks off again to Niblack. Stone Mountain fails to gain, quarter ending with an incomplete forward pass of U. S. B. B. H. S., 13; U. S. B., 0.

SECOND QUARTER.

Inman Knox receives kick, returning ball fifteen yards. O. Knox makes two gains of eighteen yards each, Johnston finally ramming center for touchdown. Knox kicks out to Gann, who fails to kick goal.

Stone Mountain receives and after weak buck fumbles. I. Knox recovers ball and runs thirty yards for touchdown. Gann kicks goal.

Sid Johnston kicked off to Niblack who returned 15 yards. Mayo nailed Chester, U. S. B. quarter, in his tracks. Sid grabbed a forward pass and ran 10 yards. The Knoxes made long gains and Cook went over for touchdown. Gann kicked goal.

Sid kicked off. Niblack returned 20 yards. Stone Mountain failed to make downs and kicked. Quarter ends with ball in High School's possession on Stone Mountain's 10-yard line. First half over, B. H. S. 33, U. S. B. 0.

THIRD QUARTER.

Sid kicked 50 yards to Niblack, who is nailed in his tracks. Stone Mountain failed to gain and kicked. Sid runs back 15 yards. I. Knox fumbles after 10-yard gain. Stone Mountain made her first first down of the game. O. Knox intercepts forward pass. I. Knox gets touchdown. Quarter ended B. H. S. 39; U. S. B. 0.

LAST QUARTER.

Dunn, Niall, Floyd and Courts go in for B. H. S. in place of Knox, Daley, Jones and Cook. Inman makes touchdown after several minutes' of play, he and Steady Knox doing most of the gaining. No goal kicked. Starr recovered a fumble after kick off by B. H. S. Steady made good gains and went over for touchdown. Gann kicked goal. Game ended. B. H. S. 52; Stone Mountain 0.

The line-up:

B. H. S.		U. S. B.
Gann	r. e.	Sheppard
Daley	r. t.	Morris
Jones	r. g.	Allen
Mayo	c.	Ogletree
Fraser	l. g.	Killingsworth
Starr	l. t.	Harvard
I. Knox	q. b.	Chester
O. Knox	r. h.	Lewis
Johnston	l. h.	Flanders
Cook	f. b.	Niblack

FAST FOOTBALL TEAM OF UNIVERSITY SCHOOL FOR BOYS AT STONE MOUNTAIN

Sheppard, end, and Niblack, fullback are shown on left and right, respectively. They were the men that Stone Mountain relied upon in Saturday's fray with B. H. S. at College Park. With the eleven in the center, Coach Moore hopes to show the Prep league some real football.

School Rooms Have Too Many Seats, Says State

The schools have been in the public eye for weeks past, and columns have been written about their lack of seating capacity, where the real trouble, as has been suggested by one in authority, is in having too much seating capacity. Miss Pitts went to Stockholm last summer—that beautiful capital city of Sweden. While there she visited a public school with an enrollment of 1,600 pupils. No primary room had more than 15 seats. Mow many have we? Four times fifteen. If each child recites but a minute during a recitation, it takes one hour. Imagine listening to sixty children read—good, bad and middling. And still our teachers wonder why we sometimes have spells of fidgets.

State Street school rises to say that forty children are enough for any teacher, and it is poor economy on the part of our great city to curtail expenses by dwarfing the usefullness of the schools in giving a teacher more work that she can possibly do properly.

Mr. J. M. Pierce was recently elected on the board of education. We congratulate ourselves in securing such service as he will give as the member from our ward. His little daughter is a class leader in our school and has always been a favorite of both teachers and pupils.

Our average attendance this week is 98.3. The 6th and 1B grades led with 100.

We are going to have a candy pulling October 24. Everybody who comes is promised a fine time, to say nothing of plenty of candy.

DOVIE GARNER.

WASHINGTON SEMINARY ELECTS CLASS OFFICERS

Seminary Will Publish "Annual" at Close of Year

BY MARY LOUISE EVERETT.

All of the classes of Washington seminary have organized and elected their officers for the ensuing year with the following results:

SENIORS.

President, Miss May Holland Roberts.
Vice president, Miss Verna McKee.
Secretary, Miss Martha Shippen.
Treasurer, Miss Martha Whitner.

The staff for the "Annual" is as follows:

Editor-in-chief, Miss Laura Sawtell.
Business manager, Miss Verna McKee.
Assistant business manager, Miss Semille Lowe.
Art editor, Miss Ruth Belk.
Advertising editor, Miss Claire Phillips.
Assistant advertising editor, Miss Margaret Duncan.
Assistant advertising editor, Miss Margaret White.
Assistant advertising editor, Miss Susie Hunter.
Editor of Mirth, Miss Frances Stephens.
Class editor, Miss Martha Shippen.
Literary editor, Miss Patsy Lupo.
Society editor, Lawrence Horine.

JUNIORS.

President, Miss Mildred Duncan.
Vice president, Miss Tyler Daniel.
Secretary, Miss Mary Louise Everett.
Treasurer, Miss Frances Winship.
School editor for journal, Miss Mary Louise Everett.

SOPHOMORE.

President, Miss Sarah Pearl Martin.
Vice president, Miss Gladys Byrd.
Secretary, Miss Annie Armstrong.
Treasurer, Miss Lois MacIntyre.

FRESHMEN.

President, Miss Henrietta Tupper.
Vice president, Miss Helen Wayt.
Secretary, Miss Dorothy Webber.
Vice secretary, Miss Mary Faith Yow.
Treasurer, Miss Elizabeth Flodding.

LANIER SOCIETY AT HANNA'S HOLDS MEETING

Basketball Team Practicing, Seniors Will Have Class Rings

BY BONNIE KATE MARTIN.

The Lanier Literary society held its regular meeting Friday, October 10, 1913. The society was called to order by the president, Miss Dorothy Davis. Our program was as follows:

At roll call the entire school answered with quotations from Tennyson.

"Life of Tennyson"—Nell Morris.
Piano Solo—Jessie Beem.
Reading—Frances Alexander.
Piano Solo—Jewell Kelly.
Recitation—Ruth Stratford.
Critic Report, Senior—By Florence McGhee.
Critic Report, Junior—Ruby Martin.
Piano Solo—Hazel Rainey.
Reading From Tennyson—Dorothy Davis.
Vocal Solo—Bonnie Kate Martin.

A very interesting talk on "Tennyson and His Works," by Miss Hanna.

We then adjourned to hold our next meeting on Friday, October 17, 1913. We had with us at our society meeting some of our last year's graduates, all of whom gave us very interesting talks. Among those present were Miss Marie Cobb, Miss Helen Atkinson, Miss Louise Thrash, Miss Louise Donaldson and Miss Mary Harper.

The junior and senior teams of basketball practiced on Friday. We hope to make our team one of the best in the city. Miss Cecil Harwell, our captain, and Miss Vivian Mathis, her assistant, are practising constantly to make our team a good one.

The excellence medal for the month was won by Miss Irene McMurrey her average being 98 1-5. Next highest was 98, made by Miss Dorothy Davis.

The seniors are very much interested in our senior class rings. We hope to put in our order this week.

The members of the senior class of 1914 are Misses Tommie Bryan, Dorothy Davis, Bonnie Kate Martin, Hazel Rainey, Florence McGehee, Elsie Stephens, Maggie Lee Oglesby, Ruby Sawyer, Seona Dale, Christian Burger, Irene McMurrey, Lois Weathers, Estelle Barrett and Tonnie Sirman.

G. M. A. ELECTS STAFF FOR GAMILICAD; WHIPS MERCER

Scrubs From Macon Badly Defeated—Cadets Begin Gym Work

BY L. C. PARKER.

The annual election of the officers for the Gamilacad was held last night. The first issue will be out the first of next week and it will mark the beginning of the best year that the paper has ever experienced. Officers elected were L. C. Parker, editor-in-chief; A. B. Smith, business manager; S. H. Kendall, exchange editor; C. C. Cobern, social editor; L. D. Sifford, athletic editor; H. T. Bell, salmagundi.

The Y. M. C. A. is rapidly increasing in popularity and new members are being added every day. The reading room has been made more attractive by the addition of about 100 new books and many of the current periodicals.

The trophy room is at last a reality and there will be placed in one of the Y. M. C. A. rooms a board containing bronze plates with the names of all the varsity men with their addresses and the position they played, inscribed on them.

The gym classes are progressing rapidly and each man is required to qualify on the bars which the great majority has done and now preliminary work on the buck and horse has commenced. The gym work has caused an unusual amount of interest in the school and the boys are only too glad to have this opportunity of developing their physical strength to a greater extent.

The football season was in reality opened when the G. M. A. team met and defeated the Marietta team by the score of 44 to 0.

The team showed up very well in this game and the backfield proved themselves very fast. The practice has been kept up steadily for the past week in hope to be in best possible condition. Scrimmages were held every afternoon. The team has a hard schedule ahead of them, but hoeps to take most of the games.

Friday afternon the Mercer scrubs were defeated by a large score. G. M. A.'s superior coaching told on the more inexperienced team from Macon. From the excellent work of G. M. A.'s line and backfield in this game it looks as if we will lead the Prep league again this year.

Fruit and Flower Shower at Grant Park

The seventh grade had the highest in attendance and spelling last week, so they have both banners.

Mattie Sue Pittman, of the fifth grade, is wearing the spelling medal for the week.

Our fifth grade is working very hard to win the picture ofered by Mr. Dan Green, to any fifth grade in the third ward, that will promote fifty pupils.

Miss Walker, the fifth grade teacher, was complimented with a fruit and flower shower, which was beautifully arranged on a table by the class.

The little first grade A gave Miss Holder, their teacher, a fruit shower recently. One little tot gravely said to an older child, "We gave our teacher a shower bath."

The grammar grades are very much interested in playing basketball, though, only the eighth has formed a team.

MYRTLE HARRISON.

IRA STREET

Ira has a good baseball team this year and they hope to win the pennant. The team is in good shape and they have won every game they have played, excepting one which ended in a tie. The Ira team will challenge any team on the south side. If any other team wishes a game the school telephone number is 2596 Atlanta. The team had a very hard time winning a game they played Tuesday with Grant Park school. The score was 5 to 3 in favor of Ira.

The sixth grade received the banner this week for attendance. The first grade girls had 100 in attendance last week. The grades are all racing in spelling this year. The sixth grade came first Monday; the seventh, Tuesday; the eighth drage came close behind the seventh.

TATLER MAKES INITIAL BOW IN PURPLE COAT

New Staff Gets Out Commendable Issue—Vogt Leads Orchestra

BY WALTER P. BINNS.

The B. H. S. Tattler made its first appearance for the season on Wednesday, dressed in a new purple coat. Using the school color for the binding makes the paper much more attractive than it used to be in the green binding. It is encouraging to the school to know that the staff is planning to establish a higher standard for the school paper than has ever been known here before. A school paper is a great educational force when it is run upon such a plane as to make it a mark of honor for a boy's literary production to be published.

Ferdinand Vogt, who has made such a success as leader of the orchestra during the past two years, is again organizing the musicians of the school and preparing to furnish music for the literary society and for the public exercises of the school. Great interest has been added to the exercises in the past by having a well-trained orchestra composed exclusively of students of the school. It is a great sacrifice for the members of the orchestra to practice and learn the high class music that they have been accustomed to furnish. So if they again furnish the school, free of charge, the splendid class of music that they have furnished in the past, the school will be greatly indebted to them.

Already the boys are beginning to talk of the Christmas exercises and speculating as to who the speakers will be. Very little oratorical talent was lost in the graduating class of last year, so the exercises this year should be better than ever.

GIRLS' NIGHT SCHOOL

The report from division two is good this week. Here it is:

"Our class is doing some very interesting work in arithmetic and other studies.

"Four of our girls have been promoted to a higher class in arithmetic.

"MARY LOU THURMAN.
"ANNIE BELL BEADY."

The foreign class is anxious for more girls. They are ready to greet with a smile all girls who will come into their class.

Mr. Price, of the Constitution, took our picture Tuesday night.

B. H. S. ELEVEN ROMPS OVER DONALD FRASER

Team From Decatur Will Not Be Pennant Contender, Others Evenly Matched

BY FRANK KEMPTON.

Well, did we romp over Donald Fraser last Saturday? When the field meet was over Boys' Hi had rolled up a score of 53, and held her opponents scoreless. Donald Fraser had a big hefty looking bunch on the field, but the line held like a piece of paper.

FIRST QUARTER.

Gann kicked off. Donald Fraser fumbled, High School recovering the ball. O. Knox gained twice, and Inman Knox crossed for a touchdown 45 seconds after the game started. Again O. Knox and Cook carry the ball down the field, and Inman goes through center for the second touchdown. The quarter ended with the score 12 to 0 in Hi School's favor.

SECOND QUARTER.

As soon as the music started, that backfield quartet, the Knox brothers, Johnston and Cook, waltzed the ball down the field. Cook splits the line and the scorers get busy. Gann kicked goal. Donald Fraser receives. Daley, Mayo and Starr were the reasons Donald Fraser lost the ball on downs. Then with a fake forward pass and a boost from Johnston, Cook again scores touchdown. Half ends: B. H. S., 25; Donald Fraser, 0.

THIRD QUARTER.

Coach Wood begins to send in his second string men. Olmstead Knox gets first touchdown. Gann kicked goal. Donald Fraser begins first consistent gaining. Van Valkenburg gets lose, but Johnston, playing defensive quarter, makes a heading battering-ram tackle, saving a touchdown. Oonald Fraser fumbles. I. Knox then cuts loose, and sidesteps along through a broken field 45 yards for a touchdown. Gann kicked goal Quarter ends: B. H. S., 39; Donald Fraser, 0.

LAST QUARTER.

Donald Fraser receives and loses the ball on downs. Dick Courts goes in at quarter and makes a pretty run. O. Knox goes over for a touchdown. Gann kicks goal. Inman Knox returns to game, intercepts a forward pass of Donald Fraser's and runs sixty yards for a touchdown. Gann adds another point. Game ends: B. H. S., 53; Donald Fraser, 0.

INMAN PARK SCHOOL.

We have been very popular lately, having been honored with visits from the mayor, three councilmen and an alderman. Mr. Landrum also came to see us last Friday.

Inman Park's Parent-Teachers' association met Tuesday. While there was not a large attendance it was an enthusiastic meeting.

Mrs. Bartlett, president of the organization, read an interesting article from "The Helper." We have been as busy as bees this week with our examinations. Fortunately, these will soon be at an end.

JEFF WOOTEN.

ASHBY STREET SCHOOL.

We are going to have a mothers' meeting on October 15, here at school, and we hope there will be a great number of the mothers present.

The deaf class got a 100 in attendance last week.

We are going to work on our yard as soon as frost comes.

We intend to plant shrubs, roses and evergreens—things that we won't have to plant every year. Our grass in the yard is growing very fast.

IZOLA SMITH.

Crowded East Atlanta Asks $40,000 Building

We are very glad to say that the board of education has asked for $40,000 and a lot to build us a new school. The school we are in now has an excellent yard for playing, but the building is too crowded. There are thirty-eight children in some of the rooms that were built to seat only twenty--five. They are seated in all places imaginable. In two of the rooms the seats are up against the wall and the aisles are too narrow for the teacher to pass up and down them. We all have great hopes that the school will be finished by next term.

The third grade received the fern for the best attendance, and also a beautiful picture of Robert E. Lee for spelling.

The little tots in the first grade are very industrious. They think now that they know as much as one of the eighth grade children. They have a right to think themselves smart, for they are going to start reading Monday out of their little red books.

In the mornings before school takes in and at recess the children that don't play Captain Ball have a great time skating on the sidewalks in front of the school house. We have almost a block in which we are allowed to skate. Plenty of us have fallen down and gotten ourselves dirty, but none of us have hurt ourselves. We hope this will continue, for if any of us get hurt we will have to stop skating.

RAY OLSON.

PREP SCHEDULE.

October 11—B. H. S. vs. Donald Fraser, at Atlanta.
October 18—B. H. S. vs. University School for Boys at College Park.
October 25—G. M. A. vs. Donald Fraser, at Decatur.
October 31—U. S. B. vs. Donald Fraser, at Stone Mountain.
November 1—T. H. S. vs. G. M. A., at College Park.
November 8—B. H. S. vs. G. M. A., at College Park.
November 8—T. H. S. vs. Donald Fraser, at Decatur.
November 15—B. H. S. vs. T. H. S., at Tech Hi.
November 15—G. M. A. vs. U. S. B., at Stone Mountain.
November 21—U. S. B. vs. T. H. S., at T. H. S.

Girls and Boys Speak For Medal at Hill

We thank Mr. Gallaher very much for the hyacinth bulbs he gave us and promise him the first blossoms.

The Parent-Teacher club held its first meeting Friday, October 10. A large attendance and an enthusiastic meeting characterized the beginning. All parents having children in our school are cordially invited to attend the next meeting.

We are sure to have some basketball games now. Last week Mr. Winburn put up the posts. We thank him very much. The girls are coached by Miss Reeves and Miss Reynolds.

The declamation contest held Friday resulted in the selection of Edwin Williams and Roy Welborn to declaim for the boys and Thelma Dickens and Ethel Lefkoff to speak for the girls. These boys and girls will have a tight race for the medal.

The first debate of this school will be held Wednesday. The debaters are John Peacock, affirmative leader; Harry Allen and Ralph Treadwell; J. C. Schyler, negative leader; Frank Reed and Isral Lefkoff. The subject is, "Resolved, That invention has done more for the world than discoveries."

The girls of our school have an advantage over some girls in the public schools. Every day at 11 'clock they go into the hall and dance.

GUY ALLEN.

PRYOR STREET

The girls of our school are beating the boys in stars this week. The stars are given for lessons, deportment, etc. The girls of the sixth, seventh and eighth grades beat last week. The seventh and eighth grade girls received their reward Monday for the stars, which was fifteen minutes in the gymnasium.

We are very proud of our school attendance. The average last week was 98.9. The first grade B made 100 per cent.

Miss Mary Griffin is sick, and is unable to attend school. Miss Sarah Holmes is taking her place.

The Walter Rich Improvement club met last Friday, and the children elected Warren Davis president, Louise Davis secretary, Alvin Butler vice president and Lavada Grainger treasurer. After the ways of beautifying our school were discussed, Miss Haygood told us about the beautiful trees of California.

The pupils of Pryor Street school deeply sympathize with Erma Mercides, Walter and Catherine Fischer in the loss of their father.

HAZE LHUDDLESTON.

Children Should Read Papers, Peeples Decides

The first meeting of our Junior Civic league was held Friday, October 10. Quite an interesting program was rendered. The feature of the meeting was the debate, "Resolved, That children should not read the newspapers of today." The debaters on the affirmative were Gertrude Orr, Helen George and Edward Griffin. On the negative they were Lucy Swann, William Hartman and Philip Hall. Some fine points were brought out on both sides, but the judges, Annie Homer, Frances Stokes and Warren Armistead, decided in favor of the negative. Although this was the first debate of the year, it could readily be seen that we are going to have some fine orators before the year expires. While the judges' decision was being awaited recitations by Catharine Whitehead and Annabeth Smith were enjoyed.

At this meeting the entertainment committee was appointed. They are Mary Arnold, chairman; Kathryn Vickers, Frances Stokes, Annabeth Smith, Harry Owensby and Lucian Harris.

The picture offered in third grade B for the best spelling was won by Lucile North. Week before last Georgia Chamberlin won it.

Fifth grade A had their first geography match last week. Walter Cooper stood up last.

We are very proud of our baseball team. On Saturday they played Edgewood and won. We hope that they will keep up the record as they have begun.

MARY ARNOLD.

Forrest Avenue's First Scoiety Is a Success

The first and second grades tied last week for the attendance banner. Each had two absences. The second grade has had perfect for four weeks with the exception of two days.

We received a visit from Mr. Slaton Wednesday.

The eighth grade had a fine society last Friday. Besides a very heated debate we had some fine songs and recitations. The subject of the debate was, "Resolved, That steam has done more for the world than electricity." The negative won.

The program o fthe society was as follows:

Song, "Green for the Mountain Side."
Recitation—Mary Miller.
Recitation—Annie de Jarnette.
Song—"The Wild Huntsman."
Recitation—Nora Smith.
Debate.
Affirmative: Irving Sargent, Charley Stone, Ernest Chestnut and William Munn.
Negative: Bruce Cobb, Walter Baldwin, Frank Taylor and Robert Davis.
Recitation—Maxine Wesley.
Song—"Santa Lucia."
Songs by fifth, sixth, seventh and eighth grades.

BARTOW WARLICK.

B. I. E. Club at Davis Has Fifty-four Members

Our candy pulling will occur next Tuesday. A great number of tickets have been sold, and we are expecting a larger crowd than we have ever had, and that means, of course, that we will make a great deal of money. We are trying to finish paying for our piano this year, so we will be ready to buy other things when our new school is opened.

The B. I. E. club met last Tuesday and elected officers for the first term. Those elected are as follows: Nellie Seay, president; Annie Kate Duke, secretary; Eva Mae Head, vice president; Leonard Bellingrath, treasurer. The club is planning to do many things this year, and the large membership at the first meeting shows how interested the children are. The first and second grade pupils are not eligible to membership, but all other children in the school, who have a general average above 90. per cent, and have excellent deportment and attendance, are members. There are fifty-four children entitled to membership, which was a large number for the first month of school.

The third grade A is the banner class for the week and are enjoying the basketball and the park at recess.

Our baseball team has organized and is practicing every day now. We have an exceptionally good team and we hope to win some games this year. I will tell you more about the team next time.

The first grade A boys enjoyed coming "upstairs" and hearing the eighth grade sing last Tuesday. They were invited because not one of the little chaps have been absent since school began. That's a record to be proud of, isn't it?

The eighth grade is planning to debate the question, "Should woman vote?" They have not arranged sides yet, as it is difficult to find anybody who is willing to be on the negative.

LEONARD BELLINGRATH, JR.

Favorite Song of Tots at Formwalt is "The Bee"

We were very much pleased to have with us last week Dr. Toepel, who is always given a warm reception by our principal, teachers and children.

The spelling banner was won by the eighth grade last week, and we are determined to make a good showing at the end of the term.

The seventh grade received an excellent report from both Dr. Toepel and Miss Harralson. If hard work counts for anything they mean to have that same record all the year in everything. They feel very happy over the fact that both Mrs. Sams and the fifth grade teacher have taken occasion to compliment them on the way in which they lead in and out at recess. They always like compliments which always spur them on to greater efforts.

The little pupils of the third grade have become very much interested in their music. In order for such a big class to have light, soft, floating voices, they have to play like they are little fluffy, white feathers, floating around way up in the air. If any one forgets and sings with a loud, harsh tone, he has to drop out of the feather game, and stay after school to ride on the old heavy freight train.

The little tots of the first grade A are enjoying their fascinating songs, especially the one called "The Bee," which is their favorite.

LURLINE BELK.

TENTH STREET SCHOOL.

The school has received visits from Miss Graves, Miss Smith, and Mrs. Osgood. All three of the teachers were much pleased, but Mrs. Osgood especially praised the seventh and eighth grades for their fine work.

The second grade A and third grade B had perfect attendance all of last week.

The fourth grade B had a spelling match last week, in which Virginia Maude was the only one to "stand up."

The seventh grade football team defeated a team from North avenue school last week.

Eleanor Gay, Elizabeth Peeples and Alice Cain, of the fifth grade, have not missed in oral spelling so far this year.

The eighth grade is very much interested in preparing a volley ball court in the lower part of the yard. Three teams have been selected and some excitig games are promised.

WAYNE MARTIN.

CIRCUS WILL DEPICT BEAUTY AND SPLENDOR

Gorgeous Parade Will Be Presented in Atlanta by Barnum & Bailey October 27

The Barnum and Bailey Greatest Show on Earth will present in Atlanta on Monday, October 27, the greatest street parade in the history of the American circus. It will be in no way similar to the parades of the past. It is three miles in length. It cost the management $1,000,000.

With the advantage of many years spent in touring all the civilized countries of the world where this circus is as well known as in America, Barnum and Bailey's many agents have been constantly gathering the materials to be used in this year's street spectacle. Remote savage lands have been ransacked. Artists and designers from France and Italy have worked out the designs and ideas. Day and night for two years mechanics and property builders have toiled in foreign workshops, executing these ideas. There has been no regard to the cost.

All strange types of the human family are found in the procession, together with their characteristic costumes, weapons of war, vehicles, idols and music. Rich and fantastic wagons of state, gorgeous tableau floats, palanquins, richly draped howdahs, rolling thrones, chariots of fire and fairy vans have been made of the most expensive woods, carved by hand labor and burnished with pure gold. The harness is silver mounted. The laces are from Ireland. The silks and satins are from China and Japan. The rugs and tapestry are from Persia and Turkey.

The effect of all this wealth is dazzling. The equipment is more gorgeous by far than anything of its nature exhibited in past seasons. The parade is three times longer than any other. It cost ten times as much money. It is a congress of nations, a horse fair, a musical convention, a zoological garden on wheels, a fairyland carnival and an academy of science, all rolled into one panorama.

A trip to the grounds is like a tour of the world, without the annoyance of seasickness. The great sea of canvas spreads out over fourteen acres of ground. In the stables are 700 of the finest horses that money can buy. In the menagerie are 1,200 animals. Among them is the only baby giraffe in America. This single exhibit is worth more than the average circus. On the grounds is a dynamo plant, furnishing power for twenty different shops and supplying current for 7,000 incandescent lamps, flaring arcs, beacons and search lights.

The best talent of the world has been selected to give the performance under the main tent. There are 400 artists. Among the foremost features are Katie Sandwina, the strongest and most beautiful woman in the world; May Wirth, the greatest equestrian ever seen in America; the Georgetty family of strong-arm jugglers, the Siegrist family of aerialists, a company of Japanese athletes and jiu jitsu experts, Winston's trained seals, Bernac's mule and monkey circus, the fifty funniest clowns in the world, Vitoria Codona, the queen of high wire dancers; the Florence, Les Jardy and Les Deko families of acrobats and the Fillis family of riders. The performance begins with the $500,000 spectacle of "Cleopatra."

DEFINITE ACTION TO BE TAKEN ON ATLANTA MOVIES

Committee to Decide on Industrial Views for Panama Exposition

Definite action on the matter of taking moving pictures of Atlanta to be shown in San Francisco at the Panama Pacific expesition and throughout the country under the auspices of the Atlanta statistical and industrial bureau, will be taken Monday afternoon when the directors of the bureau, J. R. Smith, chairman, meet in the rooms of the chamber of commerce at 4 o'clock. Other members of the committee are Mell R. Wilkinson, V. H. Kreigshaber, David Woodward, W. R. Collier, E. H. Shaw, J. S. Floyd, A. R. Colcord and W. T. Winn.

Besides making a definite investigation into this proposed scheme of advertising, the committee will consider the industrial excursion of Atlanta and her suburbs.

President Wilmer L. Moore has expressed himself as being in hearty accord with the proposition and predicts great things for Atlanta if the scheme comes to a successful consummation.

SALTS IF KIDNEYS OR BLADDER BOTHER

Harmless to flush Kidneys and neutralize irritating acids

Kidney and Bladder weakness result from uric acid, says a noted authority. The kidneys filter this acid from the blood and pass it on to the bladder, where it often remains to irritate and inflame, causing a burning, scalding sensation, or setting up an irritation at the neck of the bladder, obliging you to seek relief two or three times during the night. The sufferer is in constant dread, the water passes sometimes with a scalding sensation and is very profuse; again, there is difficulty in avoiding it.

Bladder weakness, most folks call it, because they can't control urination. While it is extremely annoying and sometimes very painful, this is really one of the most simple ailments to overcome. Get about four ounces of Jad Salts from your pharmacist and take a tablespoonful in a glass of water before breakfast, continue this for two or three days. This will neutralize the acids in the urine so it no longer is a source of irritation to the bladder and urinary organs which then act normally again.

Jad Salts is inexpensive, harmless, and is made from the acid of grapes and lemon juice, combined with lithia, and is used by thousands of folks who are subject to urinary disorders caused by uric acid irritation. Jad Salts is splendid for kidneys and causes no bad effects whatever.

Here you have a pleasant effervescent lithia-water drink, which quickly relieves bladder trouble.—(Advt.)

TOBACCO HABIT You can conquer it easily in 8 days, improve your health, prolong your life. No more stomach trouble, no foul breath, no heart weakness. Regain manly vigor, calm nerves, clear eyes and superior mental strength. Whether you chew, or smoke pipe, cigarettes, cigars, get my interesting Tobacco Book. Worth it's weight in gold. Mailed free. E. J. WOODS, 534 Sixth Ave. 718 Z, New York, N.Y.

RECITAL IS PLANNED BY NEGRO ORGANIST

Carl Diton, of New York, the negro organist, will give a recital on the pipe organ at the First Congregational church, colored, corner Courtland avenue and Houston street, Sunday afternoon at 3 o'clock. Prof. Diton is regarded as the leading organist of the race, and his program Sunday afternoon at the colored church will include both classical and popular selections.

He is accompanied by a quartet of colored singers from Paine college, in Augusta, which he has trained in negro melodies. They will render several selections during the intervals between the numbers on the pipe organ. The admission is free, and white as well as colored are invited.

Card of Thanks

Mrs. W. B. Thomas wishes to thank her many friends for their kindness and beautiful floral offerings in her recent bereavement.

R. CLYDE POINDEXTER IS SERIOUSLY ILL

R. Clyde Poindexter is seriously ill with inflammatory rheumatism at his home, 370 Piedmont avenue. Mr. Poindexter is a well-known civil engineer, a graduate of V. P. I. and connected with J. B. McCrary company. While in charge of some engineering work at Alto, Ga., he became ill and was at once removed to his home.

MISS HAYS TO SING AT CENTRAL CONGREGATIONAL

A special evening musical service will be held at the Central Congregational church, corner Ellis street and Carnegie way, Sunday evening. Miss Hays will be heard in two numbers and the special chorus under the direction of Miss Ethel Byer, organist and musical director, will be heard in two notable numbers.

This service will be one of especial interest and lovers of fine music will be glad to take advantage of the opportunity. Morning service begins at 11 o'clock, evening service at 8. All seats are free and visitors, especially strangers in the city, are cordially invited. The central location of this church makes it especially convenient to the hotel district.

Revival at Dalton

(Special Dispatch to The Journal.)

DALTON, Ga., Oct.18.—Revival services will be started Sunday at Hamilton Street Methodist church by Rev. E. M. Stanton, evangelist for the North Georgia Methodist conference.

DR. BELK URGES INTEREST IN COLORED Y. M. C. A.

Dr. S. R. Belk, pastor of Park Street Methodist church, will address the men's meeting to be held this afternoon at 3 o'clock at the Zion Hill Baptist church, corner McDaniel street and Georgia avenue, in the interest of the new building campaign of the colored branch of the Y. M. C. A.

Dr. Belk will speak on "How to Make Life Worth While."

WILSON CONFERS HONOR ON SOUTHERN SENATOR

Duncan U. Fletcher, of Florida, Named to Maritime Conference—Declines

BY RALPH SMITH.

WASHINGTON, Oct 18.—Senator Fletcher, of Florida, has been appointed by President Wilson as commissioner to represent the United States at the International Maritime conference, at London, England, on November 12. Senator Fletcher has declined the appointment, because he feels that his presence may be required in Washington at that time.

The London Maritime conference is the result of the Titanic disaster. Its purpose is to consider form of maritime laws with especial reference to safety at sea. Senator Fletcher was a member of the committee that investigated the Titanic disaster and rendered invaluable service in this city. It is in recognition of his familiarity with the subject that President Wilson selected him as a commissioner to represent the United States in the conference.

At its last session congress appropriated $10,000 to defray the expenses of the United States commissioners to the London conference.

Senator Fletcher was named by the president as a delegate to the international invisitite of agriculture that met at Rome, Italy, several months ago, but he was unable to absent himself from Washington at that time on account of the pending tariff legislation.

YUAN SHI KAI THANKS WILSON FOR HIS MESSAGE

President of Chinese Republic Sends Greetings to United States

(By Associated Press.)

WASHINGTON, Oct. 18.—Acknowledgment of President Wilson's message upon his election as first permanent president of the Chinese republic has been received from Yuan Shi Kai at the state department. His answer reads:

"Peking, Oct. 13, 1913.

"His Excellency Woodrow Wilson, President of the United States, Washington, D. C.

"Intensely appreciative of your excellency's congratulation and compliment extended to me on the occasion of my inauguration as president of the Chinese republic, I offer to your excellency my most sincere thanks for them. The high trust and confidence which the people of China through the national assembly have seen fit to place in me, makes me fully conscious of the great responsibilities that go with them. Happy in the performance of my duties, I always have the luminous example of the United States to guide and help me. It also affords me much delight to observe that your excellency's hope and expectation for the advancement of China and the promotion of the peace and happiness and prosperity of her people under the republican system of government coincide precisely with my resolute aim and firm object in carrying on the new administration. With this renewed indication of sympathy and interest from your excellency, my hope to draw the bonds of friendship and good understanding that unite the two sister republics has grown stronger than ever and it will be an unfailing pleasure to me to co-operate with your excellency to attain this end.

"YUAN SHI KAI."

The letter was forwarded immediately to President Wilson.

THIS BILL WILL STOP NATIONAL CONTRIBUTIONS

If House Approves Senate Bill, Big Campaign Contributions Will End

(By Associated Press.)

WASHINGTON, Oct. 18.—The first direct results of the congressional investigation of campaign expenditures came today when the senate passed Senator Clapp's bill prohibiting the sending of campaign funds from one state to another.

If the house approves the measure it will put a rigid limitation, not only upon the activities of general political interests, but also upon the work of such organizations as the National Association of Manufacturers, the American Federation of Labor and the Natonal Association for Woman's Suffrage.

The bill probitis the carrying or sending of funds from one state to another to be used in the election of president, vice president, presidential electors, or congressmen. The senate passed the bill today without debate. In previous discussions it was made clear that its purpose was to prevent the financing of campaigns in a secret manner by organizations or individuals who did not come directly under the campaign publicity laws.

The proopsed new law would not prohibit the present work of national political committees so long as they make public reports of all contributions received and expended. Practically all the national committees send contributions to the state committees of their parties during a national election.

It is believed the measure would curtail soliciting of campaign funds in money centers, and greatly curb general campaign activities on the part of persons or organizations that might be indirectly interested in the outcome of elections.

A further amendment of campaign contribution laws was proposed today by Senator Sterling in a bill to prevent all corporations from contributing to campaigns for nominations, as they are now prohibited from contributing to election campaigns.

CHARGES ARE NAILED IN KIEV MURDER CASE

(By Associated Press.)

KIEV, Russia, Oct. 18.—The myth concerning the presence of two Jews in the neighborhood about the time the boy Andrew Yushinsky was murdered, was dispelled today at the trial of Mendel Beiliss, charged with the murder, by the testimony of the Jews in question, Landan and Ettinger, who accounted for all their movements. It had been alleged that these two men were in some way implicated in the crime.

Another sinister rumor that some of Yushinsky's blood had been used in connection with the laying of the foundation stone of the Old Age Home, was shown to be groundless by the testimony of Mark Zaiteff, one of the proprietors of the brick works, who produced irrefutable proof that the ceremony occurred several days beore the murder.

This Dinner Set FREE

It will be given with every purchase amounting to forty dollars or more, whether you pay cash or take advantage of our dignified credit system.

Your selection may be made from any department in our store, and if it amounts to forty dollars or more, the set is yours, absolutely free.

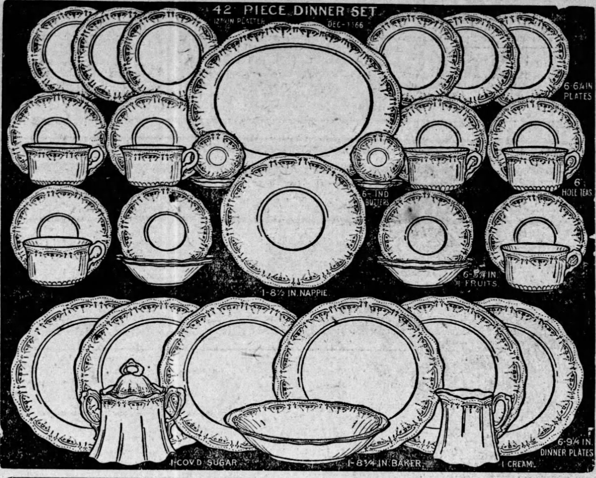

This Dinner Set FREE

It is a seven-fifty value. You need the goods; if you don't need them this minute you will in a few days. Come in and make your purchase NOW, and if you are not ready for the goods to be delivered, we will store them free, and by doing this you will get the handsome dinner set absolutely free.

SPECIALS

Sellers Cabinets

—see our special. It is the greatest of all values—and, too, you get a dinner set free. It has a separate place for everything. Special terms, $2.50 cash, $1 per week; and the price is.... **$28.50**

Chifforobes

—our special is one which has a separate place for everything a man wears. We can furnish it in oak, mahogany or mission finishes. $1.00 cash, $1.00 per week; a $30.00 value for only....... **$21.50**

Library Suite

—this suite is massive, rigidly constructed, made throughout of solid oak; has best springs and upholstered in genuine leather. $2.50 cash, $1.00 per week; and the entire suite for only....... **$44.50**

Stair Carpets

—handsome patterns in all widths. Axminsters, brussels, velvets, tapestries and cocoa mattings. You can get any color desired by coming here tomorrow. See our big special this week for only......... **75c**

Hall Racks

—any style you want in standing or two-piece hall racks. You can get any size in oak, mahogany, mission or fumed finishes. $1.00 cash, $1.00 per week takes your choice. See special at........ **$10.00**

Davenports

—our leader makes an ideal parlor or library piece, and it can be quickly converted into a full size, comfortable bed. Furnished in oak, mahogany or mission finishes. It is yours for........ **$39.50**

Blue Tag Bargain Basement

—as usual, for this week it is brimfull of nothing but the biggest of values in odd pieces and complete suits. You can find anything you want here, carrying a price tag which represents about one-half its actual value. Many extra values in sideboards, dressers, chiffoniers, hat racks, parlor and library pieces. Our usual credit terms apply to any selection made in our blue tag bargain basement—and the free dinner set, too.

Ranges

—our this week's special is a Buck's. It has six-hole top, burns either coal or wood, has a "perfect baking" oven and is sold under our personal guarantee. Dishes free. The price is only....... **$40.00**

Picture Sale

Of $4.00 dining room pictures. Delightful subjects, artistic drawings and rich Circassian walnut frames. Square and oval shapes. Tomorrow, your choice for only **$1.48**

Set of Dishes FREE

Buy this Suite NOW

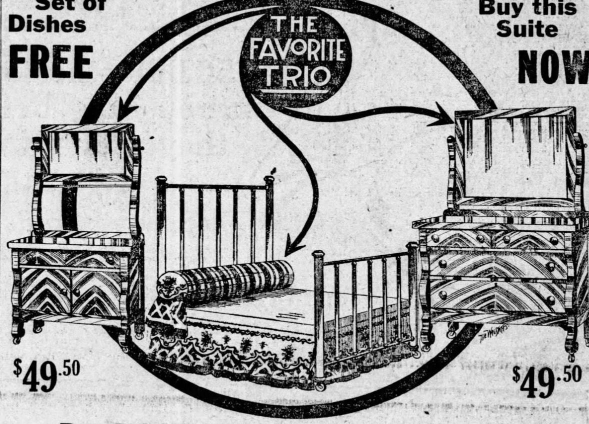

$49.50 $49.50

Buy This Favorite Trio; and Buy It Now

It is exactly like this picture. Dresser and wash stand are true Colonial designs, and can be furnished in golden oak or mahogany finishes. To complete the suite, you may take your choice of a guaranteed brass bed, a Colonial wood bed, gold bed or strong steel bed. See it in our Whitehall street window. Buy it tomorrow and get a set of dishes free. We sell it on the very easy terms of only...... **$2.50 Cash, $1.00 Week**

Set of Dishes Free With the Colonial

See this Suite In Our Window

$60

HERE IS THE GREATEST DINING ROOM VALUE

Made throughout of solid, well seasoned quarter-sawed and highly polished golden oak. Furnished in Golden, Mission or fumed finishes. Consists of extra large Buffet, China Closet and six-foot dining table. A handsome set of dishes given with this suite this week. It is the greatest dining room value in Atlanta today. Come in NOW and buy this suite. Sold this week on our very special terms of only...... **$2.50 Cash, $1.00 Week**

SPECIALS

Parlor Suite

—a real beauty, consisting of arm chair, rocker and large settee. Beautifully finished in mahogany and upholstered in genuine leather. $2.50 cash, $1.00 per week; and it is yours for....... **$39.50**

Art Squares

—beautiful florals and exquisite Orientals, in all sizes in rugs and art squares in all weaves. See our wonderful leader for tomorrow. 98c cash, $1.00 per week, and the price is........ **$10.98**

Bed Outfit

—the greatest "complete" bed outfit value ever offered in Atlanta. Consists of gold bed, fine mattress, good springs and two pillows. 98c cash, $1.00 per week; and the price is only...... **$17.90**

Linoleums

—handsome new patterns in prints and best inlaid linoleums. We cut, make and lay it absolutely free. See our handsome "Tile" patterns. You will like them. A big special this week at............. **75c**

Brass Beds

—the handsomest, biggest and best line shown in the entire South. Velvet, polish and gloss finishes, in single, double and twin sizes. $1.00 per week buys your choice. See our beauty at.. **$25.00**

Lace Curtains

—see our beautiful new designs in "Quaker" curtains. They are suitable for cottages, bungalows or mansions. Three to ten dollars per pair. See our big special, per pair, for only...... **$1.25**

Come to our Store Tomorrow

—come for the purpose of acquainting yourself with the many values we have—the courteous treatment we give our customers—the easy terms on which we sell dependable homefurnishings. A visit to our store will pay you—and please us. Can't you pay us a visit tomorrow? You will most likely see something you need—and if your purchase amounts to forty dollars or more, you will get a handsome dinner set free.

Heaters

You now need a heater. Make your selection early tomorrow morning. We are exclusive agents for Buck's and Eagles—the fuel saving and heat giving heaters. See our Eagle special for only...... **$7.50**

Alarm Clocks

Real dollar values. Positively guaranteed for one year. They have extra loud alarm attachments and are real beauties. See them in Whitehall street windows. Yours tomorrow for only **48c**

Rhodes-Wood FURNITURE COMPANY

COMPLETE HOUSEFURNISHERS

NOTICES

FUNERAL NOTICES

IVY—The friends of Mrs. Lucy Pittman Ivy, Mr. and Mrs. Ernest Anthony, Miss Rose Ivy, Mr. and Mrs. Lyman Ivy, of Big Springs, Tex., and Mrs W. R. Elder are invited to attend the funeral of Mrs. Lucy Pittman Ivy today (Sunday) afternoon at 2 o'clock from the residence of Mrs. Ernest Anthony, No. 2013 Peachtree road. Interment at West View. The following gentlemen will act as pallbearers and meet at the parlors of Harry G. Poole, 96 South Pryor street, at 1 o'clock: Dr. A. L. Fowler, Mr. T. A. Murray, Mr. R. E Jenkins, Mr W. W. Harris, Dr. L. P. Stephens and Mr. S. B. Hoyt.

OLMSTED—Friends and acquaintances of Dr. and Mrs. John C. Olmsted, Mr. E. P. King, Miss Mary E. King, Lieutenant and Mrs. E. P. King, Jr., Mr. and Mrs. J. O. King, Mr. and Mrs. Alex C. King, Mr. and Mrs. H. W. Young are respectfully invited to attend the funeral of Mrs. John C. Olmsted from Saint Philips Cathedral on Monday, October 20, at 11 a. m. Interment at Oakland cemetery.

SPECIAL NOTICES.

A. O. & ROY DONEHOO FUNERAL PARLORS
99 Marietta St.
B. Phone M. 1847. Atlanta 4100.

BARCLAY & BRANDON CO.
FUNERAL Directors, are now located in their new home, 246 Ivy street, corner Baker. Auto ambulance and auto hearse.

LEGAL NOTICES.

NOTICE TO ROAD BUILDING CONTRACTORS.

Sealed proposals on blank forms furnished by the town and addressed to "The Mayor and Board of Aldermen," St. Andrews, Fla., will be received until noon, Oct. 28th, 1913, for furnishing all material, equipment and labor for the following work:

Approximately three (3) miles of shell road, including three bridges, right-of-way clearing, grubbing, grading, and laying sewer drains, as specified. Each bid must be accompanied by a certified check made payable to the Mayor for ($500.00) Five Hundred Dollars. Right is reserved to reject any or all bids.

Plans and specifications can be seen at the office of the town engineer, or specifications may be obtained by writing C. J. Setterlind, St. Andrews, Fla.

S. J. GAINER, Mayor.
J. R. THOMPSON, Clerk.

INDEPENDENT ATLANTA TEL. & TEL. CO. TELEPHONE

Merchants Who Use Our Service

tell us they are getting more business over the Atlanta telephone this fall than ever before.

Efficient service, reasonable rates and a classified business directory, all help to make our line a business builder.

ATLANTA TELEPHONE & TELEGRAPH CO.

INDEPENDENT ATLANTA TEL. & TEL. CO. TELEPHONE

Georgia State Fair
MACON, GA.
October, 21-31, 1913
Reduced Rates
Date of Sale Oct. 19-30
Final Limit Nov. 2
Special Train from Atlanta
Oct. 23, 24, 25, 27, 28
On Following Schedules:
Leave Atlanta .. .. 7:00 a. m.
Arrive Macon ......10:30 a. m.
Returning
Leave Macon ... ..6:00 p. m.
Arrive Atlanta .. ..9:30 p. m.
Seven Additional Trains Daily
Ask the Ticket Agent
Central of Georgia Railway

CANCER FREE TREATISE. The Leach Sanatorium, Indianapolis, Ind., has published a booklet which gives interesting facts about the cause of Cancer, also tells what to do for pain, bleeding, odor, etc. Write for it today, mentioning this paper.—(Advt.)

THERE'S a way to demand recognition and to secure advancement—it's through The Journal Want Columns.

Want Ad Section

The Atlanta Journal.

Want Ad Section

VOL. XXXI. NO. 238. H ATLANTA, GA., SUNDAY MORNING, OCTOBER 19, 1913. PRICE FIVE CENTS.

Find the Want Ad Meant for You

Want Ads

FREE

For its readers The Atlanta Journal will insert free Want Ads of two lines or less, body type, 3 times under these classifications: Wanted Help, Male or Female (not commercial); Wanted Situations, Male or Female; Lost and Found; Wanted Boarders, and For Rent Rooms, Furnished or Unfurnished (Atlanta Private Homes); For Sale, Household Goods; Exchange (Not Stocks, Bonds or Real Estate.)

Free Want Ads should be handed in at The Journal business office before 10 a. m. of the week-day date of publication, and before 4 p. m. Saturday for insertion Sunday. If the first three-time order does not fill your want, you are welcome to repeat it as many times as may be required.

Regular rates will be charged for later orders, for all telephone orders, for all ads signed care The Journal, for all Want Ads in which larger than body type is used, for any excess of two lines and for all classifications not named above.

Want Ad Rates

One time, 10c a line
Three times, 6c a line
Seven times, 5c a line

The reduced rates are for consecutive insertions:

Six words of average length are counted as a line.

The minimum charge is the price of two lines.

Free Want Ads are inserted wholly at the risk of the advertiser without recourse for any cause upon The Journal.

Phone Your Charge Wants

Main 2000
Atlanta 423

The Journal Covers Dixie Like the Dew

WANTED HELP—MALE

WANTED, experienced steno-bookkeeper. 1018 Century building.

EXPERIENCED white cold meat man. 1018 Century building.

EXPERIENCED installment jewerry salesman. 1018 Century building.

NEAT, polite office boy, no cigarette smoker. 1018 Century building.

SALESMEN—Good side line. Address Behrend Bros., 4347 Adams st., Chicago.

WANTED—Four experienced rodmen. Apply 2½ Walton st., at 8 a. m. Monday.

WANTED—Bright young man for clerk. Bring references. 814 Austell building.

TWO LIVE WIRES to sell city trade. Apply Monday. 528 Equitable building.

WANTED—Two bright office boys, about 15 years old. M. Rich & Bros. Co.

WANTED—Competent, reliable driver. Peachtree Dairy, 813 Peachtree. Ivy 5832. F

JOB COMPOSITOR—Steady job for good man. Address A. N., Box 130, care Journal.

WANTED—Two white drivers for delivery wagons. L. W. Rogers Co., 29 Garnett street.

WANTED—Good violin player; state price in first letter. Rex Theater, Greenwood, S. C.

ONE cut-off sawman and one spiral drum sander man. Georgia Furniture Co., Toccoa, Ga.

WANTED—Firstclass blacksmith and horseshoer. Apply C. A. Clay, East Atlanta, Ga.

NUMBER ONE white barber; steady job; others need not apply. C. H. Yearwood, Americus, Georgia.

WANTED—Young man to do office work; must furnish good references. R., Box 5, care Journal.

WANTED—Back and cushion makers; also gear painter. South Georgia Buggy Co., Valdosta, Georgia.

COLORED kitchen boy; dishwasher; orderly; experienced hotel train porter. 1018 Century building.

50 BOYS, with or without wheels, $6, $8, $10 week. American Messenger Service, 32½ E. Alabama st.

WANTED—Young man as news agent on train; must have $25 as cash security. Apply 56 West Hunter street.

TWO experienced carriage trimmers, regular work and good wages. Golden Eagle Buggy company, 32 Means street.

WANTED—A firstclass plumber for out-of-town job. Apply at 79 Augusta ave., between 9 and 12 p. m. Phone M. 1882-L.

WANTED—Names of men eighteen to forty-five wishing to be Atlanta mail carriers. $67 month. J. L. K., this office.

LOCOMOTIVE FIREMEN, BRAKEMEN, wages about $100; experience unnecessary. Send age, stamp. Railway, care Journal.

WANTED—Telegraph operators, experienced in railroad work; wages sixty to ninety dollars. X. M., Box 122, care Journal.

$100 WEEKLY profit in spare time at home. Mail order business; don't worry about capital. Boyd H. Brown, Omaha, Nebr.

THIRTY middle-aged men to appear in the court scene in "Madame X." Apply at stage door Lyric Monday, October 20, 11 a. m.

WANTED AT ONCE—One firstclass white barber, $18.00 per week guaranteed; no student need apply. City Barber Shop, Millen, Ga.

GOVERNMENT POSITIONS are easy to get. My free booklet Y-103 tells how. Write today—now. Earl Hopkins, Washington, D. C.

WANTED—Names and addresses by mail order houses; big pay; home work. Information for stamp. Direct Appeal Co., Plymouth, Ind.

WANTED—Fast boys with or without wheels, $6, $9, $12 a week. Miller Minute Messengers, 47 Fairlie street. Phone 23, Ivy 4372.

WANTED—Strong, bright boy about 18 years old to assist in cutting department. Apply Monday, Office Peter Hill Co., Commerce Hall.

BIG MONEY restoring faded colors in rugs and carpets. Armenian process. No capital. Particulars free. Eldred, Dept. 85, Detroit, Mich.

I MADE $50,000 in five years with a small mail order business; began with $5. Send for booklet. Tells how. Heacock, 5099, Lockort, N. Y.

BE DETECTIVES—Big pay, easy work, travel; wonderful opportunities; experience unnecessary. Write Fidelity Secret Service, Wheeling, W. Va.

WANTED—Oil mill help, press and lint room especially. Blith Ellis Mfg. Co., Statesboro, Georgia.

BE A DETECTIVE—Earn $150 to $300 per month; travel over world. Stamp for particulars. National Detective Agency, Dept. B-33, Chicago.

WANTED—Experienced farm hand, white man, without a family; good place for right party. References required. P. O. Box 1556, Atlanta, Georgia.

LOCOMOTIVE firemen and brakemen, $80 to $140; experience unnecessary. Pay tuition when employed. 566 Railway Bureau, East St. Louis, Ill.

BE YOUR OWN BOSS—Learn a business that will net you $5 daily. For particulars, address Dept. A, 1722, St. Roche Avenue, New Orleans, La.

AN intelligent person may earn $100 monthly corresponding for newspapers. No canvassing. Send for particulars. Press Syndicate, 866 Lockport, N. Y.

WANTED—A No. 1 auto mechanic. No booze fighter need apply. State experience and also give references. Citizens' Automobile Co., Quitman, Ga.

WANTED HELP—MALE

$80 MONTHLY and expenses to travel, distribute samples and take orders, or appoint agents. Permanent. Miller, Polk and Sherman, Chicago.

WANTED AT ONCE—A firstclass white barber that has the experience and can please the trade. Write J. W. Watson, Rochelle, Ga., P. O. Box 1.

WANTED—An experienced shipping clerk and stenographer. Must have ability and willing to work; give references. Address L., Box 116, care Journal.

GOVERNMENT examinations; thorough preparation, $5; returned if not appointed; particulars free. American Civil Service School, Washington, D. C.

WANTED—Young man stenographer to work in real estate office, prefer one living with parents, small salary. Address "Real Estate," Box 10, care Journal.

WE WILL start you in the dyeing and cleaning business, little capital needed. Big profits. Write for booklet. Ben-Vonde System, Dept. 365, Charlotte, N. C.

RELIABLE printer wanted to take a job on a weekly newspaper, with job office. Write at once stating salary to the Miller County Liberal, Colquitt, Ga.

WE GUARANTEE to find you a position, anywhere in the United States or abroad. Send 25c for information. Traveler Business Agency, Box 963, Atlanta, Ga.

MEN to make $10 per night selling weiners and tomales. Buy one of our patented cans and try it. Western Tin and Japan Co., 1013 Walnut, Cincinnati, O.

WRITE MOVING picture plays; $50 each; al or spare time; no experience nor correspondence course. Details free. Atlas Publishing Co., 31, Cincinnati, O.

WANTED—Two gun and locksmiths; must be A. No. 1, quick and full of business; give agelarge salary to right men. Phone M. 2146. Wire or phone at once.

WANTED—A male teacher with an unexpired Florida license to teach Latin and algebra in a Florida high school. Apply at once to Hall's Agency, Macon, Ga.

WANTED—Detectives everywhere. Experience not necessary. Enclose self-addressed stamped envelope for terms. Southwestern Detective Agency, Montgomery, Ala.

IF YOU can pay board, I will lend you seventy-five dollars. Scholarship bookkeeping, banking, shorthand. Position assured. W. P. Musick, Pres., Lynchburg, Virginia.

YES, shave 10c, hair cut 15c, massage 15c, at 41 Marietta street, 4 East Mitchell, 115 Edgewood ave., 99 Whitehall, 52 Ivy. Best white workmen. Clean linen. Baths 15c.

WANTED—In carriage and wagon works, blacksmith, woodworker and trimmer. Address Custom Shop, Box 34, care Journal, giving age, experience and wages expected.

EXPERIENCED sales manager, must know general merchandise values and have experience in conducting 10-90 day special sales. Acme Business Agency, 1018 Century building.

WANTED—An experienced spring bed maker to act as foreman in factory. Good pay and permanent job for right man. Address Anderson Mattress and Spring Bed Co., Anderson, S. C.

PRINTERS WANTED—Who are ambitious to advance. More money, larger opportunities than working at trade. Write for information. E. P. Mickel, 61 Noel Block, Nashville, Tenn.

I WILL START YOU earning $4 daily at home in spare time, silvering mirrors; no capital; free instructive booklet, giving plans of operation. G. F. Redmond, Dept. 20, Boston, Mass.

BE A DETECTIVE EARN $150 to $300 per month: travel over the world. Write Supt. Ludwig, 605 Westover Bldg., Kansas City, Mo.

WANTED—Men to travel all around the world. Stop in any city you like. Make all your expenses. Send 25c for further information. Traveler Business Agency, Box 963, Atlanta, Ga.

WANTED—Photo operator, experienced, good on groups; references; good pay, steady work; must have good appearance; no amateur or dead ones. Address M., Box 133, care Journal.

WANTED AT ONCE—A firstclass white barber; no student nor boozer need apply. Wanted, a man with five years' experience, $15.00 guarantee. Wire or write, J. R. Phillips, Ocilla, Georgia.

AGENTS MAKE BIG MONEY and become sales managers for our goods. Fast office sellers. Fine profits. Particulars and samples free. One Dip Pen Company, Dept. 412, Baltimore, Md.

USe your spare time to build up a mail order business of your own. We help you start for a share of profits; 27 opportunities; particulars free. Mutual Opportunities Exchange, Buffalo, New York.

IF YOU like to write stories, poems, books, etc., send name and address for information how to make money from your talents. W. F. Davis & Co., 712 Myrtle avenue, Bridgeport, Connecticut.

WANTED—LUMBER INSPECTOR—In replying, give experience in hardwood and pine, age, salary expected, references, and if will accept a position out of the city. Answer 258 Candler Bldg. Annex.

LARGE INCOME easily made. Real estate and brokerage. Become independently established. Our system insures success. Valuable book free. Interstate Realty & Brokerage Co., Pittsburg, Pa.

EXPERIENCED groceryman and meat cutter; also order boy to solicit. No other but experienced men in this line need apply. State what you will start for. "Green Grocery," Box 159, care Journal.

EARNEST, responsible students, able to pay board, can secure loan seventy-five dollars for scholarship leading business college, position guaranteed. W. P. Musick, President, Lynchburg, Virginia.

WANTED—Talented young men and women for theatrical companies. Splendid opportuntiies for success. Make from $25 to $100 weekly. We tell you how. Address at once, Spencer Apiaries Co., Nordhoff, Calif.

I NEED GOOD MEN everywhere; part or all time; learn my business; make money with me. No experience needed; desk, typewriter and outfit free. W. M. Ostrander, Dept. 34, 12 West 51st street, New York.

ANYBODY who will devote one or two hours' spare time daily can earn $10—$25 weekly. Dignified, fascinating home employment. No canvassing. Experience unnecessary. Edward Rathjen, Station 2, Hoboken, N. J.

LINOTYPE instruction; 1,000 new linotypes installed twenty months. Remarkable demand. Operators receive $30 weekly. Hundreds successful graduates. Empire Mergenthaler School, 419 First avenue, New York.

WANTED—Two firstclass colored barbers for white trade to work during Georgia and Florida fair, this city, from Nov. 4-8th. No backwoods workmen wanted. Wages 60 per cent. Write A. Palmer, Valdosta, Ga.

WANTED—Young man, not under seventeen, for minor position in large insurance office; must have references. Excellent opportunity for advancement for right man. Small salary at start. Address Insurance, Box 120, care Journal.

GOVERNMENT railway mail clerk, customs-internal revenue "exams" everywhere soon. Get prepared by former United States civil service examiner. Free booklet L 16. Write now, today. Patterson Civil Service School, Rochester, N. Y.

WANTED—I will teach several young men the automobile business in ten weeks by mail and assist them to good positions. No charge for tuition until position is secured. Write today. R. S. Price, Automobile Expert, Box 463, Los Angeles, Cal.

COMPLETE force for large sugar mill near Havana, superintendent, mechanical engineer, electrical engineer, chemist, locomotive engineer, mechanics, carpenters, office men, commissary manager, good salaries. Pan American Clearing House, Havana, Cuba.

CRACKAJACK SPECIALTY SALESMAN, good habits, systematic worker, capable closer. Fine opening with most dependable article and excellent organisation. Typewriter experience not absolutly necessary. Call 10 a. m. Sunday. 54 Auburn ave. Oliver Typewriter Agency.

WANTED—At once competent general foreman as assistant superintendent on building. Must be a hustler and able to produce results at low cost. In reply state experience, references, least salary and how soon available. Address T. A. Lucy, Greenwood, S. C.

LET me pay you $50 monthly. Only ten minutes of your time daily required. All work done in your home. No canvassing. No capital. Also show you how to start mail order home business. Instructive booklet and literature explaining business and above. Voorhies, Desk M, Omaha, Nebr.

WANTED HELP—MALE

YES, Prof. G. O. Branning teaches the barber trade. (It's easy.) We teach in half the time of other colleges. Complete course and positions in our shops only $30. Why pay more? Thousands of our graduates running shops or making good wages. Good wages while learning. Atlanta Barber College, 10 E. Mitchell street.

WANTED—Men to learn barber trade. Easy work, big wages, few weeks completes by our method. We teach you quickly, cheaply, thoroughly and furnish tools. Give you actual shop work. You keep half the receipts. Write for free illustrated catalogue, Moler Barber College, 38 Luckie street, Atlanta, Ga.

LETTER CARRIERS and post office clerks to be appointed by the thousands. Examinations soon in all large offices. Big demand in all other branches of the government service. Booklet 204, giving positions, salaries, dates and places of examination, sample questions, etc., sent free. National Correspondence Institute, Washington, D. C.

WANTED—If you want position as fireman, brakeman, electric motorman, conductor, colored train or sleeping car porter, Atlanta-Louisville roads, $65 to $165 month, steady work, experience unnecessary, write now, name position wanted. Enclose stamp. Passes and uniforms furnished when necessary. Address Railway Inst., Dept. 4-K, Indianapolis, Ind.

DRAFTING BY MAIL. Architectural, Mechanical, Structural Drafting and Design, Estimating, Plan Reading, Contracting, etc. Students study plans of buildings and machinery being actually constructed in Chicago. Home study work the same as in our college classes. Mention which is desired when writing for catalogue. Chicago Technical College, Room 1041 Lake View Building, Chicago, Ill.

WANTED FOR U. S. ARMY: Ablebodied unmarried men between ages of 18 and 35; citizens of United States, of good character and temperate habits, who can speak, read and write the English language. For information apply to Recruiting Officer, 1927½ 2d ave., Birmingham, Ala., 411 Cherry st., Macon, Leonard bldg., Augusta, Broad and Twelfth sts., Columbus, or Broad and Marietta, Atlanta, Ga.

"THE CHAUFFEUR'S LAW BOOK," over 75 pages, contains valuable information about registration, license, driving laws, regulations, examinations and fees of every state; most complete book of its kind published; send 10c coin or stamps, for your copy today; with each order we will send you free a copy of the "American Chauffeur," the new illustrated technical automobile magazine. Address American Chauffeur, 12 Butler building, Cincinnati, Ohio.

AMBITION wins sure reward in United States Navy. If over 17, and an American citizen join the navy and learn one of many trades taught on board ship or in trade schools. Navy life will teach you more than you could learn anywhere outside of an expensive school or college. You will lead a healthy life, eat good food, sleep in a comfortable bed, take part in athletic contests, chum with fine ambitious young fellows and see something of the world. Steady work, excellent pay, increasing with each enlistment. Good chances to save money. Many opportunities for promotion. Call at Navy Recruiting Station, 10 North Forsyth St., Atlanta. Talk with enlisted men there Or write for free booklet, "The Making of a Man-o'-Warsman." Tells all about daily life on the big U. S. ships. Fine pictures. Address Bureau of Navigation, Box 191, Navy Department, Washington, D. C.

WANTED—BOYS TO CARRY ROUTES IN AFTERNOON AND SUNDAY MORNING. APPLY AT THE FOLLOWING PLACES: ATLANTA JOURNAL MAIN OFFICE; SUB-STATION NO. 1, 495 EDGEWOOD AVE.; SUB-STATION NO. 2, 212 LEE ST.; SUB-STATION NO. 3, 792 MARIETTA ST.

WANTED HELP—FEMALE

WANTED—Good cook. E. Point 315-J. F

WANTED—Neat cook, family of four. East Point 315-J. F

A-1 COLORED cook; must have references. 1018 Century building.

WANTED—Woman cook at 138 Copenhill ave.; also woman to take wash. Su

WANTED—Clean, intelligent mother's helper. Apply No. 1 Holderness street. S

WANTED—Neat, intelligent girl for general help. Apply 79 Greenwood avenue.

STEADY colored woman, live on lot. Family of two. Apply Peachtree Hills Place. Su

GOOD white nurse for eight months' baby, good place. 265 Washington street. S

WORKING housekeeper to live with elderly lady. Mackenzie, Peachtree Hills Place. Su

WANTED—Young ladies to learn millinery. No salary. Apply after 10 o'clock. 115 Peachtree.

WANTED—Half grown colored girl for general housework. 82 Greensferry avenue, Battle Hill. Su

WANTED—Competent cook and experienced nurse, with references. Apply 591 Piedmont avenue. F

WANTED—A colored woman to cook and do general house work for small family. Apply 115 Peachtree.

LADIES—Good pay copying, addressing; particulars for stamped envelope. B. S. Co., 2636 Woodland ave., Louisville, Ky.

MAKE money writing short stories, big pay. Send for free booklet. Tells how. United Press Syndicate, D-3, San Francisco.

WANTED—Experienced millinery saleslady and maker; good position for competent party. Address Regular, Box 14, care Journal.

WOMEN—Get government jobs. Big pay. Write for free list of positions available. Franklin Institute Dept 601-G, Rochester, N. Y.

WHY not earn $20 to $25 per week selling real estate? Best proposition in city. See me Monday morning. 1125 Atlanta Nat. Bank bldg.

WANTED—Lady traveler, a beginner, salary, commission and expense money. Liberal offer and agreement. McBrady & Co., Chicago.

WANTED—A good woman (colored) to cook and nurse very small baby; good wages to right party. Apply 655 N. Boulevard. Ask for Mrs. Harris.

AN intelligent person may earn $100 monthly corresponding for newspapers. No canvassing. Send for particulars. Press Syndicate, 865, Lockport, N. Y.

$2.50 PER DAY paid one lady in each town to distribute free circulars for concentrated flavoring in tubes. Permanent position. F. E. Barr Co., Chicago.

WRITE MOVING picture plays; $50 each; all or spare time; no experience nor correspondence course. Details free. Atlas Publishing Co., 31, Cincinnati, O.

LADIES—Make shields at home, $10 per 100; work sent prepaid to reliable women. Particulars for stamped addressed envelope. Eureka Co., Dept. 62-A, Kalamazoo, Mich.

TWO salesladies, by a Whitehall shoe department, between eighteen and twenty-five years old. Previous experience not essential. Give telephone number. Manager P. O. Box 677.

LADIES, also men, addressing and circular mailing at home, spare or entire time; $10-$40 weekly; steady income. Particulars 13c stamps. Commercial Co., 808 Pontiac bldg., Chicago.

GIRLS—Learn millinery. Best trade for women. Prepare for fall season. Pays $60 to $100 a month. Ideal School of Millinery, 100½ Whitehall street. We make over and trim hats free.

WANTED—Persons to do easy, pleasant coloring work at home; good pay; no canvassing; no experience required. Illustrated particulars free. Helping Hand Stores, 5458 S. Halsted, Chicago.

WANTED—White woman or girl to cook and keep house for three; live as member of family. State wages expected. Permanent home if satisfactory. W. Trox Bankston, West Point, Georgia.

LADIES—Work for you at home. We furnish instruction book of 20 new successful plans, paying from 20c an hour up. Send for free circular. Albert Berg, 96 Dry Harbor Road, Glendale, N. Y.

WANTED HELP—FEMALE

LADIES make $15 to $20 weekly handling our ladies' sanitary specialties. Positive necessities. Quick sales, light to carry. Write today. Madame Therme, Woman's Department, 222 N. Desplaines, Chicago.

COLORED WOMEN AGENTS for wonder-working Palmer's Skin Whitener. Start own business; 100 per cent profit; $1.50 outfit free to responsible agents. Write today, giving references. Jacobs' Pharmacy, Atlanta, Ga.

GIRLS WANTED—Experienced in paper tray department. Regular work. Good pay. National Paper Co., Simpson St. and Southern Ry.

$5 TO $25 weekly for women at home. No canvassing or peddling. Light, easy, agreeable, profitable work. Can be made a permanent business. Send no money. Ask for free facts. Address J. R. Williams, Box 81., West Point, Ga.

WANTED—Experienced kiss wrappers, experienced cholocate dippers, experienced candy packers, experienced cracker wrappers. Apply Harry L. Schlesinger, 70 Madison Ave.

$7 PER 50 at home embroidering corner ladies' handkerchiefs for others. Easy spare time work. Miss E. G. Puscott, Whitfield, N. H., says: "I am pleased with what I got for amount of money." Send 25c for trial package, also lessons and advice, any distance postpaid from Arabian Supply Co., Dept. T, Cleveland, O.

GIRLS TO TAKE COURSE IN MISS SPARKMAN'S IMPROVED MILLINERY SCHOOL. ALL MILLINERY DONE FREE. 100½ WHITEHALL STREET.

ANXIOUS to employ lady stenographer of ability and experience (Graham, Munson or Pitman); one willing to do selling in clean fancy line of goods when not busy at machine. Salary $8 or $10 week to start with prospects. If employed or inexperienced, don't answer. Anddress, giving full particulars, speed, machine used, experience and references, S. E. A., Box 96, care Journal office.

WANTED—Young women and girls desiring attractive positions. Welfare of operators and clerks closely supervised by the company; their conduct on the premises carefully guarded by matron, women supervisors and chief operator, who have complete control over the retiring and operating room. Two weeks' training course for those inexperienced, salary being paid while learning. Salary increased at the end of two weeks and, for those becoming efficient, increased as they become worthy with opportunities for ultimate advancement to $75 per month. References proving the standing of the applicent essential. Those having educational advantages preferred. Lunch room and comfortable retiring rooms provided with several hundred Carnegie library books for the convenience of operators. Matron and trained nurse in attendance. Apply 8:30 a. m. to 5:00 p. m., Training School, Bell Telephone Exchange, 25 Auburn avenue, Atlanta, Ga.

WANTED HELP—Male and Female

WANTED—Two good solicitors, either sex; good pay. Apply 130½ Peachtree st., room 7.

BOYS, GIRLS—In every town, can make Christmas money easy. Write to me. C. W., Box 150, care Journal.

WANTED—Good canvasser for Atlanta; man or woman; give reference, salary expected, business experience. Address C. W., Box 150, care Journal.

BE INDEPENDENT—Start business of your own. No capital required; experience unnecessary. Write for free booklet. Tells how. Raymond E. Minner, Nashville, Tenn.

IF YOU have city acquaintances and will devote three hours of your time each day to my business you can easily earn $50 to $100 per week. Call at once. W. P. Cole, 1408 Candler bldg.

LADIES OR GENTLEMEN—Sell Fernwood (Peachtree road) lots $250 and up. Easy monthly payments. No interest. No taxes. Unusually attractive propostion for all or part of time. See Mr. Witt, care Glover Realty Co.

WANTED—Several experienced advertising solicitors; ladies or gentlemen. Please do not apply unless you know how to sell advertising space. We have a special edition to work on for Christmas number of a high class publication. Give experience and phone number. Publication, Box 142, care Journal.

BIG MONEY WRITING SONGS—We pay hundreds of dollars a year to successful writers. Experience unnecessary. Song poems wanted with or without music—will pay one-half of profits if successful. Send us your work today. Acceptance guaranteed if available. Largest concern in the country. Free particulars. Dugdale Co., Dept. 390, Washington, D. C.

WANTED,
Cotton Mill Help
Spinners and Frame Hands,
Especially.
High Wages.
Fulton Bag & Cotton Mills,
Atlanta, Ga.

WANTED—TEACHERS

WANTED—A firstclass lady school teacher for assistant. Thos F. Mitchell, Richwood, Ga.

MAINLY principals and assistants. Foster's Teachers' Agency, 616 3d Nat'l Bank bldg., Atlanta, Ga.

TEACHERS for long term rural schools, also some for graded schools. Sheridan's Teachers' Agency, 307 Candler bldg.

WANTED—A teacher holding a teacher's license and diploma from a school of expression. J. T. Lowe, supt., Social Circle, Ga.

WANTED—Teachers for positions now vacant; elections soon. Write now for application blank. Free registration. Hall's Agency, Dept. A, Macon, Ga.

WANTED—AGENTS

CIRCULARS mailed to 500 young men in Atlanta for $1. Box 321 Georgia Tech.

THE best selling article in the world on salary and commission. Call Davis, 2 p. m. 139 Spring street.

CALL at 803 Austell Bldg., Monday 9 a. m. and investigate our proposition. We assist and protect our canvassers.

AGENTS——This looks good to me; I can sell that; so they all say. Free premium sample, send now. W. C. Smith, 155, Toccoa, Ga.

EARN $50 weekly selling collection cabinets to merchants. Write for free samples. Sayers Co., 636 Laclede Bldg., St. Louis, Mo.

ABSOLUTELY amazing money making proposition. Extra special offer to first five men replying. Uneeda Products Co., New York.

THE INSTANTANEOUS—Best fire extinguisher on earth. $1.50 postpaid. Agents wanted. Bush Supply Co., P. O. Box 87, Atlanta, Ga.

"THE Business Guide Wins." New agent made $85 last week. Low price; biggest commissions; outfit free. Write. Nichols Co., Naperville, Ill.

AGENTS—100 per cent profit lightning selling novelty knives and razors. Exclusive territory, goods guaranteed. Novelty Cutlery Co., 514 Bar St., Canton, O.

YOU can easily make $5 to $25 per day selling auto supplies. Send for particulars today. American Rubber Products Co., 24 S. Clinton street, Chicago, Ill.

PICTURES enlarged for indepedent picture agents; best work guaranteed at lowest prices; send trial order. Kaplan Portrait Co., 93½ Whitehall, Atlanta.

WANTED—Fifteen agents, ladies and gents, to canvass and sell Bleacho; good money if you work. Apply Cary Station, River car line, or call Atlanta phone 3118-A.

AGENTS—Either sex, the Eclipse Nickel Safety Potato Peeler is the sensation. Send 6c stamps, for sample. O'Brien Novelty Co., 638 O'Brien Bldg., Cleveland, O.

WANTED—AGENTS

AGENTS—Gold and silver sign letters for store and office windows. Any one can put on. Write today for free sample. Metallic Letter Co., 437 N. Clark, Chicago.

I HAVE one of the best sellers on the market; needed in every home, factory and garage; nine out of ten will buy; big profits. P. O. Box 846, Birmingham, Ala.

WE PAY you well to be a national agent. Snappy goods. Big profits. New sales plan. Our reputation and big capital backs you. Wm. J. Dick, Mgr., Dept. 12, 20 W. Lake, Chicago.

THE Keystone four-bellows, sweeper type vacuum cleaner, finished in green or mahogany is the best machine sold. New selling plans. Lanning Stone Sales Co., Gas bldg., Chicago.

THE Hilker Vacuum Washer; new, entirely different from any other, retails $1—one-half profit. Get territory quick. $100 weekly to big men. Hilker Mop Co., 1317 Grand ave., Chicago.

AGENTS—Buy the article that makes you the profit, and everybody needs. We have it. Nine out of ten will buy. Let us prove it. Write now. Perkins Trading Co., Redbud, Ill. Dept. Y.

AGENTS make big money selling our $1,000 accident policies for $1 yearly; $1,000 death; $7.50 weekly benefit; also, health and accident at $5 yearly. Pacific Coast Casualty Co., Dayton, Ohio.

USE your spare time to build up a mail order business of your own. We help you start for a share in profits: 27 opportunities. Particulars free. Mutual Opportunities Exchange, Buffalo, N. Y.

AGENTS—250 per cent. Wonderful little article, sells like wildfire. Can be carried in pocket case. Write at once for free sample. Milton Manufacturing Co., 2701 Wayne bldg., Dayton, O.

MINTON'S Iron Rust, Mildew and Ink Remover, vanishes stains like magic; retails 25c tube; profit 18c; 10c brings working outfit with your reply. E. A. Minton Chemical Co., 7002 Hamilton ave., Pittsburgh, Pa.

RESPONSIBLE manufacturer desires placing valuable agency, perpetual repeater income earner, business builder, easy, no competition, protected territory guaranteed. Automatic Perfection, 17 West 42nd, N. Y.

AGENTS—$25 a week for two hours' work a day. A brand new hosiery proposition that beats them all. Write for terms and free samples if you mean business. Guaranteed Hosiery Co., 1101 Finch avenue, Dayton, O.

WANTED—Agents everywhere to sell Taxi-Girl perfume, a five-passenger automobile given to best agent. Sample case and bottles free; $20 to $100 weekly easily made. Write for particulars. Evans, Hobbs building, Chicago.

AGENTS—Something new; fastest sellers and quickest repeater on earth. Permanent, profitable business. Good for $50 to $75 a week. Write for particulars. American Products Co., 8081 Sycamore street, Cincinnati, O.

KENTUCKY Distillery wants local representatives to solicit saloon and drug trade on commission for Kentucky whiskies and other liquors. Big money. Write at once for territory. Woodland Co., Warehouse No. 7, Covington, Ky.

AGENTS—Salary or commission. Greatest seller yet. Every user pen and ink buys on sight. 200 to 500 per cent profit. One agent's sales $620 in six days; another $32 in two hours. Monroe Mfg. Co., X 33, La Crosse, Wis.

MORE National Vacuum Cleaners have been sold than all other kinds combined. The fastest seller on the market. Retails at big profit to you for $7.50. Write for open territory. M. Reardan, 122 S. Michigan avenue, Chicago.

AGENTS—An easy selling snap, big money No talking or experience necessary, our "Talking Envelope" does the work. Our big family Surprise Package" sell at every house. Samples to agents 10 cents. Sechar Company, Bridgeville, Pa.

WOULD you accept a vacuum cleaner just for showing it to your friends? Could you use $5 a day for a little spare time? Write for our great agents' offer on the only perfect vacuum cleaner made. Rex Cleaner Co., 1193 Broadway, New York.

AGENTS—New 15-piece solid aluminum kitchen set. Nothing like it on the market. Demand enormous. Unworked territory everywhere. Low priced. Quick sales, big profits, free samples. Guarantee Aluminum Co., 590 Hopper street, Dayton, O.

NECKTIE proposition for holiday trade. Beautiful premium to each customer. Ladies or gentlemen make $40 a week from now until Christmas. Outfit free to workers. Be first in your neighborhood. Wilson Mfg. Co., Lancaster, Ohio.

AGENTS—$50 a week guaranteed selling Pure Spun Aluminum Cooking Utensils. Complete sales course free. We make largest line in the world. Answer quick and secure choice of territory. American Aluminum Mfg. Co., Div. 2023 Lemont, Ill.

AGENTS WANTED—Agents are coining money selling our big 10c packages of 20 assorted postal cards. "5,000 varieties." "Big profits." Sell everywhere at sight. Sample package 10c. Particulars free. Sullivan Card Co., 1234 Van Buren St., Chicago, Ill.

WE START you in business, furnishing everything; men and women, $30 to $200 weekly operating our "New System Specialty Candy Factories" home anywhere; no canvassing. Opportunity lifetime; booklet free. Ragsdale Co., Box G, East Orange, N. J.

$5 A DAY and up, working our bonanza in spare time. No experience, free premiums also given. Absolutely new, wonderful selling plan. Catalogs, prospectus and sample of unique seller 10c. William A. Rea Pub. Co., Northwestern building, Chicago.

AGENTS WANTED—To handle Bibles and clocks. Best sellers on the market; 100 per cent profit. Goods sell themselves; no experience necessary; all you need is a sample. Write today for terms and full particulars. Mississippi Sales Co., Potts Camp, Miss.

AGENTS wanted to sell, feild unlimited for this rapid seller. Agents can get rich with it. Everyone you approach needs it. Nine out of every ten will buy. Send for proofs. Will convince you. Great profits. J. Y. Tuck & Co., 1028 N. St. Peter street, Richmond, Va.

WE furnish you capital to run profitable business of your own. Become one of our local representatives and sell high-grade custom-made shirts; also guaranteed sweaters, underwear, hosiery and neckties direct to homes. Write Steadfast Mills, Dept. — Cohoes, N. Y.

AGENTS—15-in-one, wonderful new combination tool. Small, light and handy. Sells to farmers, mechanics, auto owners and in the home. A tool of 100 uses. Agents having tremendous success. 10-inch sample free to workers. Combination Tool Co., 600 Hopper street, Dayton, O.

MAN MADE $5.50 one hour; girl $87 one week selling Endless Neckties. Patented. Just show them—sell on sight. Look like any stylish necktie—tie in a different place each time; wear 20 times as long. Sample outfit free if you mean business. Write Endless Necktie Co., Kansas City, Mo.

AGENTS—Amazing invention, $8 daily, 150 per cent profit. New business, no competition. World's best home massage machine. Works by waterpower. Delights both sexes. Write for full particulars and free book on "Beauty and Health." Address Blockstone Co., 806 Meredith building, Toledo, O.

AGENTS—Just out, self-heating iron that burns kerosene (coal oil). Costs only one-tenth of a cent an hour. Wonderful seller. Big profits. No competition, the only kerosene iron in the world. Write quick for territory, terms and free samples to workers. Kero-Safe Iron Co., 501 White building, Dayton, O.

MAKE $30 to $60 weekly selling our new 300 candle-power gasoline table and hanging lamp; for homes, stores, halls, churches; no wick, no chimney, no mantel trouble. Costs 1c per night; exclusive territory. We loan you sample. Sunshine Safety Lamp Co., 1505 Factory Bldg., Kansas City, Mo.

OUR Xmas special colored circular just off press. Best ever—you want it. Regular weekly salaries to agents for introducing our swell line of toilet products. We take all risk and guarantee satisfaction—one month's trial. Nothing ever like this before. Send postal for details—now. E. M. Davis, President, 855 Davis bldg., Chicago.

WANTED—STATE AND COUNTY AGENTS AND SALESMEN to introduce the NATIONAL ROLL PRINTER to Grocers, Butchers, Delicatessens, Laundries, Shoe Stores, Dry Goods, Hardware, Haberdashers, Druggists, Department Stores, all users of Roll Wrapping Paper will buy this wonderful little machine. Sells like hot cakes. Pays for itself in a few weeks by saving the merchant printing bills and besides advertising the merchant every time he wraps up a package. Ads can be changed as often as desired. Territory going fast. Answer quick. E. H. Michael, 334 W. 63d St., Chicago, Ill.

WANTED—AGENTS

ENERGETIC man, every town, to sell and manage mail sales agency; put out agents, canvassers and handle consumed office, store, factory necessities; new business, cash sales, steady repeat orders; new selling plan, booklets, circulars, free with merchandise, big, quick money made. If you have a few dollars and good references, write The Richley Co. Brownsville, N. Y.

WE want live agents in every city, town and village to handle an article of merit, from one of many needed in every home, office or other building with windows; full of merit, fast seller; sure repeater, big profit; no capital needed; reference required. If in city call at 803 Austell Bldg. from 9 to 10 a. m., Monday, Tuesday, Wednesday. If out of city, address Brewer Shade Adjuster Co., Atlanta, Ga.

MR. MAIL ORDER MAN

BEGINNERS—Established firms. Deal with responsible corporation. We furnish best mail order line. Factory prices. Classy proposition. Copyrighted prospectus free. Write today.

MISSISSIPPI VALLEY CO., Inc., 20 E. Fifth, Pittsburg, Kansas.

AGENTS—Wonderful opportunity. Act quick. Sell Zanol Concentrated Extracts for making whiskies, liquors and cordials at home. A few minutes does the work—makes the genuine article—saves over 50 per cent. Perfectly legitimate; can be sold anywhere; no license required. If $50 or more a week looks good to you—get busy. The newest thing out; immense demand, sells fast, coins you money. Small, compact, carry week's supply in your pocket. Territory going fast. Just send postal today. We'll show you how to make money quick. Universal Import Co., Dept. 513, Cincinnati, Ohio.

$1,200 COLD CASH, MADE, PAID, BANKED, in 30 days by Stoneman; $15,000 to date. Join our famous $1,000 class, which absolutely insures $1,000 per man per county. Korstad, a farmer, did $2,200 in 14 days; Schleicher, a minister, $195 first 12 hours after appointment. Ten inexperienced men divided $40,000 within 18 months. Strange invention startles world. Agents amazed. Think what this invention does. Gives every home a bathroom with hot and cold running water for $6.50. Abolishes plumbing, waterworks. Selfheating; no wonder Hart sold 16 in 3 hours, $5,000 altogether; Lodewick 17 first day. Credit given. Come now. Investigate. Postal will do. Exclusive sale, requires quick action but means $1,000 and more for you. Allen Mfg. Co., 3803 Allen building, Toledo, O.

SECURE AGENTS

By advertising in the 25 biggest Sunday papers in the United States. Total circulation 3,400,000. A 4-line (26-word) advertisement under salesmen or agents in following 25 papers, $12.80. Add 25 per cent for each additional 7 words. Business chances and farms for sale. $14.

Atlanta Journal,	Des Moines Register,
Boston Post,	Omaha World-Herald,
New York Herald,	St. Louis Post-Dispatch,
Philadelphia Inquirer,	Kansas City Star,
Baltimore American,	Denver Post,
Pittsburg Press,	San Francisco Examiner
Buffalo Courier,	Los Angeles Times,
Cleveland Plain Dealer,	Seattle Post Intell.,
Detroit Free Press,	New Orleans Times-Dem.
Cincinnati Enquirer,	Memphis Com'l Appeal,
Indianapolis Star,	Oklahoma City Oklahoman,
Chicago Tribune,	Dallas News.
Minneapolis Tribune,	

Mail order to reach us four days in advance of issue desired. Other towns may be substituted for any of the above which you may not care to go into. We guarantee to supply you with a checking copy of every paper containing your ad.

ANKRUM ADVERTISING AGENCY, SPECIALISTS IN CLASSIFIED ADVERTISING 431 SO. DEARBORN ST., CHICAGO.

WANTED—SALESMEN

SALESMEN—Sell merchants sales and order books; large demand; liberal commissions; pocket samples. Wirth Salesbook Co., Chicago.

SALESMEN to call on grocers, confectioners, general stores. $150 monthly and expenses; yearly contract. Manager, 18-S, 2nd St., St. Louis, Mo.

AT ONCE, five bright capable ladies to travel, demonstrate and sell dealers. $25 to $50 per week. Railroad fare paid. Goodrich Drug Co., Omaha, Neb.

WANTED—Salesmen for new side line coat pocket samples; big commissions. Every dealer a prospect. Write Hansen Companies, Grand Rapids, Wis.

WANTED—Salesmen for fine line paints and specialties. Only experienced men need apply. Write for particulars. The Erie Refining Co., Cleveland, Ohio.

SALESMEN—$10 per day commission from the best punch board line on the market; weekly settlement; write immediately. American Factories Co., St. Louis.

SALESMEN WANTED—Twenty experienced specialty commission men now earning $3,000 to $5,000 yearly. New $65 article. J. C. Hawkins, Newton, Iowa.

CIGAR SALESMEN WANTED to carry our line of cigars on the road; salary $100 per month and expenses; experience not necessary. Continental Cigar Co., Wichita, Kas.

CAPABLE salesman to cover Georgia with staple line; high commissions, with $100 monthly advance. Permanent position to right man. Jess H. Smith Co., Detroit, Mich.

SIDE LINE SALESMEN—Six good advertising novelties, made from a new metal, in colors. Great sellers. Good commissions. Ask for particulars. Newton Mfg. Co., Newton, Ia.

WANTED—City salesman, firstclass commission proposition, only one who can furnish satisfactory references and ability to get results need apply. B. H. Storm, Ansley Hotel.

MAP and atlas salesmen write. Something new; a live one. New man made $22.95 Monday. High-grade solicitors wanted. Call or address 521 Candler bldg., Atlanta, Ga.

BEAUTIFUL NEW MAPS. Latest, largest and finest ever issued. New features. Easy sellers. Sure money-makers. Write quick for special proposition. Hudgins Co., Atlanta, Ga.

SIDE-LINE traveling salesmen make $50 to $75 weekly handling our lates production of advertising fans. Liberal terms. Apply at once. United States Calendar Co., Cincinnati.

SALESMAN—To represent highclass proposition. Must be well educated and have knowledge of music. Exceptional opportunity for the right man. See P. D. Cone Sunday, New Kimball hotel.

SALESMEN WANTED—To sell our check protector. It sells to every person who writes a check. Circulars and information free. Sample 25c. Terry Mfg. Co., 324 Colton bldg., Toledo, Ohio.

WANTED—Salesman to sell a line of fruit ciders in small country towns. Can easily earn $75 per week. 25 per cent commission. Weekly drawing account. Red Cross Co., Dept 7, St. Louis, Mo.

WANTED—High-class stock salesmen at once to sell increase in stock of a trust company now on dividend paying basis. None but producers need apply. Address P. O. Box No. 526, Valdosta, Ga.

WANTED—By rubber tire manufacturer, a real salesman who will work, no sports or would-be joy-riders need apply. Give references and sales experience if any. Address T. & R., Box 18, care Journal.

SALESMEN WANTED—Live men to handle advertising novelties and bank supplies in exclusive territory; unlimited opportunity; every business house a prospective customer. Bankers' Supply Co., Iowa City, Ia.

OVER $10 profit each sale; energetic salesmen everywhere to sell Good Health Electric Vibrators; big demand; easily sold; immense possibilities; exclusive territory. Good Health Vibrator Co., 110 W. Chicago ave., Chicago.

WANTED—Salesman to handle as side line, a fast-selling article to the retail grocery trade in all unassigned territory. Big commission on first and repeat orders. Address J. O. Brown, Manager, 310 Prospect Ave., Cleveland, O.

SALESMEN—To sell clear Havana cigars to retail grade on liberal commission; either devote all of time, or handle as side line; give full particulars about yourself in first letter. Address "Salesmen," Box 802, Tampa, Fla.

SALESMEN—To sell premium trade. Advertised aluminum cooking utensil specialties. Money making proposition. Experienced producers wanted. Exchange territory. Place for six. Aluminum Products Mfg. Co., LaGrange, Illinois.

SALESMAN—For general mercantile trade in Georgia, to sell a new proposition of merit. Vacancy now. Attractive commission contract. $35 weekly for expenses. Miles F. Bixler Co., Wholesale Jewelers, 36-42 Oarlin Bldg., Cleveland, O.

Now, as continuously for the past 30 years, The Journal's circulation is quoted in exact figures, which are open to examination by any advertiser.

Net Circulation of The Atlanta Journal

Jan. 1 to Oct. 1, 1913

Daily . . . 57,663
Sunday . . 67,839

In arriving at these average figures each edition of The Journal is taken separately. The Sunday circulation, for instance, is NOT included with the daily circulation.

I, John D. Simmons, manager of circulation of The Atlanta Journal, certify that the foregoing statement of the circulation of the Atlanta Journal from January 1, 1913, to October 1, 1913, is true.

JOHN D. SIMMONS.

Sworn to and subscribed to before me this 2d day of October, 1913.

B. F. BENNETT, JR.
Notary Public, Fulton County, Ga.

THE JOURNAL COVERS DIXIE LIKE THE DEW

SUBSCRIPTION RATES BY MAIL

To any address in the United States and Island possessions and Mexico:

Daily and Sunday	One Year, $7.00
Daily without Sunday	One Year, $5.00
Sunday only	One Year, $2.00
Semi-Weekly	One Year, $0.75

BY CARRIERS.

Daily and Sunday	Per Week, 12c
Daily and Sunday	Per Month, 55c
Daily without Sunday	Per Week, 10c
Daily without Sunday	Per Month, 45c

SINGLE COPIES.

Daily	2c
Sunday	5c

WANTED—SALESMEN

SALESMAN—Experienced in any line to sell general trade in Georgia. Unexcelled specialty proposition. Commission contract. $35 weekly for expenses. Vacancy November 1. Continental Jewelry Co., 336-42 Continental Building, Cleveland, O.

SALESMAN—With confidence in his ability to make from three to five thousand dollars per year representing highclass educational proposition. Exceptional opportunity for highclass man. Bond required. See T. W. Karstedt Sunday, New Kimball hotel.

SALESMEN WANTED—To carry as side line well known advertised line of hosiery for Georgia, also good man for North and South Carolina; only experienced men now traveling need apply. State present line, references, and full particulars. Address C., Box 123, care Journal.

AN opportunity for several lot salesmen of ability and proven record to form a profitable and permanent connection with the leading subdivision company of the south, operating on high class properties in Atlanta. For interview see Mr. McElroy, sales manager L. P. Bottenfield, 1021 Empire bldg.

SALESMEN WANTED—Experience unnecessary, easy work, big pay. Write for large list of openings offering opportunities to earn $100 to $500 a month while you learn, positions assured. Address Dept. 352, National Salesmen's Training Association, Chicago, New York, Kansas City, San Francisco.

WANTED—Capable, experienced salesman to sell rubber specialties of unusual merit to drug, hardware, department stores and jobbers of Georgia and other near-by territory. Established trade and liberal commissions assure good, steady income. Write full particulars concerning yourself first letter. Knickerbocker Mfg. Co., 215 W. Schiller st., Chicago, Ill.

COMPETENT SALESMEN WANTED—Men with confidence and ability, who can produce results with one of the most extensive and high-class lines of calendars, fans and novelties on the road. Samples ready early in December. State experience and give references in first letter. Cussons, May & Co., Inc., Glen Allen, Va.

TRAVELING salesmen, good side line; free pocket sales outfit. Easy seller. Merchant guaranteed against loss. We pay express and take back unsold goods. Our promptly paid commission pays your entire traveling expenses. Harvest season now on. Write quick. Temby Jewelry Co., 2005 S. Michigan avenue, Chicago.

SELL ALTOLOMA LOTS

SITUATED on Stone Mountain car line, quarter-acre tracts to five-acre tracts. Small weekly payments, without interest. Liberal contracts to salesmen. Call now.

W. P. COLE,

REPRESENT AN OLD LINE LIFE INSURANCE COMPANY THAT SHOWS ITS AGENTS HOW TO GET BUSINESS; WE HAVE A NEW PLAN BY WHICH YOU CAN DOUBLE YOUR PRODUCTION. ADDRESS P. O. BOX 441.

WANTED SITUATIONS—MALE

SPECIAL RATES for Situation Wanted ads. 3 lines one time, 10 cents; 3 times, 15 cents, cash with orders always. These rates are for ads which are signed care The Journal. Other two-line Situation Wanted ads are free.

EXPERIENCED painter and cabinet worker wants work. Main 4160. Su

CLERICAL position in office, references. Address Worker, 62 Houston. F

ANY kind of house cleaning, 20c hour. Will Martin, 125 Magnolia street. S

LAYING any kind matting, carpets, 20 hour. Will Martin, 125 Magnolia street. S

EXPERIENCED bookkeeper, typist, bill clerk combined. Call Bookkeeper, M. 2777. F

YOUNG man 19 wishes office work at once; have references. "Thomas," Ivy 936. Su

WANTED—A position as a photographer, can make views. Photographer, 118 Garnett. S

PRINTER—All-round country printer wants job; reliable. D. C. Mitchell, Rockmart, Ga.

WANTED—Work on farm by single man, 35; board and room. F., Box 160, care Journal.

EXPERIENCED farmer wants regular work on farm, small family. P. H., Route 3, Box 16. F

STENO., 3 years' experience, desires to change positions. Address E. C., Box 113, care Journal.

CHAUFFEUR—White, private or truck, wants employment. Best references. "Way," Ivy 1219. F

TWO young men or ladies can secure delightful room and good board in private home. M. 4649-L.

EXPERIENCED bookkeeper and salesman, Groceries or general merchandise. D., 804 Grant street. F

EXPERIENCED male stenographer desires position; good references. H. A., Box 129, care Journal.

LINOTYPE operator and machinist. Address or wire Operator, 12 McDonough st., Atlanta, Georgia.

WANTED—Job with business firm. Atlanta preferred; hard worker. Box 81, Sandersville, Georgia.

YOUNG MAN, 20. Experienced bookkeeper and bill clerk. Combination—D. C., 369 Central ave. F

ARCHITECTURAL draughtsman, experienced and capable, also outside superintending. Call Ivy 6785-J. S

YOUNG MAN, age 19, desires to become shoe salesman; best of references. Address M., Box 62, care Journal.

WANTED POSITION—Light commercial telegraphing in city of Atlanta. Address Union, Box 130, care Journal.

WANTED—A position by young man, temperate habits. Am now sub. letter carrier. O. E. Chewning, Decatur, Ga.

JOB wanted as chauffeur by an experienced and thoroughly trained chauffeur. Address A. W., Box 1, care Journal.

CONTINUED IN 1ST COLUMN NEXT PAGE

Use These Want Ad Pages to Answer Your Wishes Promptly

WANTED SITUATIONS—MALE

SPECIAL RATES for Situation Wanted ads. 3 lines one time, 10 cents; 3 times, 15 cents, cash with orders always. These rates are for ads which are signed care The Journal. Other two-line Situation Wanted ads are free.

WANTED—Position as druggist; am registered in Georgia. Best of references furnished. Address Sabi, Box 26, care Journal.

EXPERIENCED office man, now employed, desires position with greater opportunities. Address Frank, Box 132, care Journal.

WANTED—Telegraph operators, experienced in railroad work; wages sixty to hundred dollars. X. M., Box 122, care Journal.

WANTED—By graduate of pharmacy position in drug store; highest references. Address C. J. M., Box 127, College Park, Ga.

NOW EMPLOYED; good reason for change; experienced collector or shipping clerk. References. Address G., Box 118, care Journal.

YOUNG man, twenty, wants position as assistant bookkeeper and stenographer, just out of school. X. Y. Z., 134 care Journal.

POSITION WANTED by combination office and road man with six years' experience, at present employed. B. H., Box 30, care Journal.

POSITION wanted by competent and experienced bookkeeper of firstclass ability; best of references. Address C. W., 138, care Journal.

WANTED—Position, experienced shipping clerk, thorough knowledge of express and freight shipping. Address L. T., Box 97, care Journal.

A POSITION by firstclass installment collector, knows city thoroughly and can furnish firstclass references. Address Hustler, Box 154, care Journal.

WANTED—A position as blacksmith or horseshoer, in or near Atlanta; can furnish best of references. Address R. H. Dewberry, 957 Jehl Place, Memphis, Tenn.

WANTED—Position by young man, seventeen years old, experienced, best references; stenographer or general office help. Address H. C. D., Box 137, care Journal.

WANTED—Position as stenographer and assistant office man. Have had three years' experience and can furnish best of references. Write P. O. Box 924, Greenville, S. C.

EXPERT bookkeeper and all-round office man, now employed, desires change; 10 years in one position, 3 years with present employers; A-1 references. Address J. W., Box 60, care Journal.

YOUNG MAN WISHES POSITION AS BILLING CLERK; EXPERIENCED. AM EMPLOYED AT PRESENT, BUT DESIRE TO CHANGE. ADDRESS L., BOX 124, CARE JOURNAL.

LINOTYPE operator-machinist, firstclass, desires position, newspaper or book and job; thoroughly understands Rogers' tabular system. Address W. Middleton, 543 Cedar street, Camden, N. J.

THOROUGHLY competent electric light and waterworks superintendent, with 10 years' experience in electrical business, wants small plant; best reference. Address W., Box 112, care Journal.

WANTED—Position by hotel clerk, twenty-seven years old, eight years' experience; good references; European hotel preferred; will go any place. Address "Mitchell," P. O. Box 328, Comer, Ga.

LICENSED druggist, age twenty years, unmarried, desires position in small town as combination man, salesman, soda dispenser and prescriptionist. References. Address A. C. P., Box 123, care Journal.

WANTED—By married man, thirty-five, some kind of employment at once; am firstclass furniture finisher and painter, also rubber and polisher. Can repair furniture satisfactorily. W., No. 1, Box 114, care Journal.

FOR SALE—One White Steamer, seven passenger, equipped with Warner speedometer, new tires, and in excellent condition. Can be bought at unusually low price. A bargain for some one. Address J. K. Andrews, Fulton Auto Supply Co.

WANTED—Position by young married man, 26 years old, five years' experience in dry goods store, three years' experience in cotton warehouse and office of cotton buyer; good references. Address F. M. W., Box 418, Fort Gaines, Ga.

WANTED—Change from present employment, qualifications and experience general clerical, including bookkeeping, accurate figures, even handwriting, temperate habits, fifteen years; bond; salary reasonable. Address A. P. S., 15 Little street.

SHIPPERS, NOTICE!—Man of several years' experience desires position as shipping, rate or claim clerk. Knows the business well. Can render good service almost any place in office. Will accept on trial. Address Shipper, Box 135, care Journal.

TO EMPLOYERS

I HAVE a great many people coming to me seeking positions. If you need any kind of help from expert stenographer to laborer call me at Tabernacle church and I may have the very person you want on my list. Lincoln McConnell, Ivy 1313.

WANTED—Position by an experienced bookkeeper, salesman and credit man, where ability and efforts will count, single, age 28, seven years' experience in wholesale grocery business in the above capacities. At present employed but can change immediately; A-1 reference; can furnish bond; would take a limited amount of stock with proper connection; personal interview desired. Useless to reply unless you have a good proposition. Address P. O. Box 548, Macon, Ga.

WANTED SITUATIONS—FEMALE

SPECIAL RATES for Situation Wanted ads. 3 lines one time, 10 cents; 3 times 15 cents, cash with order always. These rates are for ads which are signed care The Journal. Other two-line Situation Wanted ads are free.

TWO can secure board with couple, close in. Main 4030-L. S

WOULD like to do plain sewing by the day. 25 McGruder street.

WOMAN and 12-year-old son want home on farm. 705 Gould Bldg. F

WANTED—Position by stenographer, small salary to begin. Ivy 6110-J. F

CHILDREN cared for by experienced woman. Best references. Ivy 2187-L. F

SITUATION as maid, half day's work. Tutsie Shaw, 222 Houston. Ivy 4180. Su

WANTED—Office work where shorthand is not required. Phone Bell 371 Decatur. F

EXPERIENCED teacher desires a few pupils on south side. Atlanta phone 977. Su

WANTED—To clean rooms or office. Address Mary Morrison, General Delivery, City. F

WANTED—Sewing by the day, by an experienced seamstress. Phone Ivy 3915-J. Su

YOUNG lady stenographer desires position at once, three years' experience. Call Ivy 3987. Su

WANTED—Office work of some kind where shorthand is not required. Phone 371 Decatur. Su

REFINED middle-aged lady wishes position as housekeeper. Address M. R., Box 155, care Journal.

YOUNG lady stenographer with six months' experience, desires position, salary moderate. Call M. 369. S

WANTED—Situation as cashier or willing to clerk. Miss L. Josephine, 123 Capitol avenue. Main 3173-J.

YOUNG LADY wishes position as governess, experienced. Address Governess, 39 West Peachtree place. Su

WORK collecting addresses, copying, addressing and mailing circulars. Atl. 2549 or 179 Oakland avenue.

EXPERIENCED cashier and saleslady desires position at once. Address Miss L. A. Howard, General Delivery. Su

WANTED—Competent stenographer desires position, or would work part of each day. Miss R. M., Box 128, care Journal.

YOUNG LADY steno-bookkeeper wishes to make a change. Prefers insurance business. Address X. Y., Box 141, care Journal.

WHITE woman who is an experienced cook, wants position in private family, best city references. Address O. R., Box 20, Journal.

WANTED—Position as governess by a lady thoroughly qualified and experienced. Address Mrs. M., 52 West Boulevard, Kirkwood, Ga.

TEACHER—Six years' experience, best testimonials, college education, normal training, desires primary position. Miss J. C., Box 140, care Journal.

YOUNG LADY experienced in stenography and bookkeeping desires position as private secretary. Address Competent, Box 1, care Journal.

GRADUATE NURSE, who can give massage, manicure and make herself generally useful, wishes position as companion or other suitable position of permanency with refined people; willing to stay in Atlanta or go away; salary reasonable. Address D. L., Box 136, care Journal.

WANTED SITUATIONS—FEMALE

SPECIAL RATES for Situation Wanted ads. 3 lines one time, 10 cents; 3 times 15 cents, cash with order always. These rates are for ads which are signed care The Journal. Other two-line Situation Wanted ads are free.

A-1 STENOGRAPHER, successful operator dictaphones, seven years' experience, settled, will consider position where office policy is to close 5:30. Address, kindly stating business and salary, "Private Secretary," Box 93, care Journal.

PERSONAL

DOLL HOSPITAL—Dolls mended, all parts furnished. 110 Luckie street.

HOME-MADE cakes on short notice, layer cake a specialty. Bell phone West 14.

WIDOW, 39, worth $50,000, would marry. Confidential, B-Box 35, League, Toledo, Ohio.

MARRY—Descriptions wealthy people seeking marriage, free. Mission Unity, B-580, San Francisco, Cal.

FINE HAND-LAUNDERING—Fine linens cleaned or laundered by hand at moderate prices. Bell 1054-West.

RENEW the powers of youth; just a postal card will bring full particulars. Address C. P., Box 139, care Journal.

FREE reading by stars on all subjects. Nothing kept back. Send birthdate, dime. Address Frank Schuberger, Weir, Kas.

A. SATZKY, The Tailor.

NOW at 401-402 Walton building.

FOR a short time, all dental operations done free at the Southern Dental College, 100 North Butler street, opposite Grady Hospital.

LADIES—Order new imported fancy monogram stencil for embroidery and marking linen indelibly. Bennett's, 25 S. Broad street, Atlanta.

EE-M SMOKING TOBACCO CATARRH REMEDY. Used for hay fever also. Begin now, 10c pkg. Your druggist or EE-M Co., Atlanta, Ga.

WOMAN and 12-year-old son desires home on farm, experienced in milking and general housework; will work for board and clothing. Apply 705 Gould building.

WHY let your feet hurt you when you can have immediate relief by a visit to the S. A. Clayton Co., Chiropodists, 36½ Whitehall st. Foot massage a specialty.

HAVE your scalp treated by the S. H. Clayton company system. Results guaranteed. 36½ Whitehall st. Hairdressing, manicuring, chiropody parlors. Phone Main 1769.

COMPOUND OXYGEN—Made daily for catarrh, deafness, disease of nose and throat and ears. This is the season to be cured. Special reduced rates. Dr. George Brown, 312-14 Austell bldg.

MATERNITY SANITARIUM—Private, refined, homelike. Limited number of patients cared for. Home provided for infants. Infants for adoption. Mrs. M. T. Mitchell, 26 Windsor st.

HAVE your combings made up by the S. A. Clayton company's method. Your switches do not tangle and we do not have much waste. 36½ Whitehall street. Phone Main 1769. We sell switches.

DUNDEE WOOLEN MILLS, 75 Peachtree, suits and overcoats made to your measure by strictly union tailors, $15. The union label insures sanitary work room. Demand the label; fit guaranteed.

HOW to press your clothes, crease your trousers right. Remove paint, grease, iron rust, mildew and other stains. Information free. Send 2c stamp. Acme Supply Co., Box 128-B, Greenville, S. C.

PRICE & THOMAS, Carpenters.
PRICE & THOMAS, Carpenters.
PRICE & THOMAS, Carpenters.
PRICE & THOMAS, Carpenters.
62 N. Pryor. Phone Bell Ivy 4203.

WANTED—Partner with $5,000 or $10,000 to take active charge of business with salary of $2,000 per year. Business should pay dividend of not less than 200 per cent. For further information address S. O. Breck, Eleanor, Florida.

I WOULD LIKE to correspond on the subject of matrimony with some lady from 20 to 40 years of age. I am a farmer 40 years old, dark hair, blue eyes, 5 feet and 8 inches high, weight 140 lbs. Address J. A. A., Box 150 care The Journal.

MARRY RICH—Matrimonial paper of highest character, containing hundreds of photos and descriptions of marriageable people with means. Mailed free. Sealed. Either sex. Write today One may be your ideal. Address Standard Cor. Club, Box 607, Grayslake, Ill.

$25.00 REWARD for the capture and arrest of a man by the name of Clarence W. Fickner, age about 26 years, height 5 feet 10 inches, weight about 140 or 155 lbs., with scar on upper lip, fair skin, light hair, clean shaved with tatooing on right arm: C. W. F. Notify J. T. Pritchett, Glovers, Ga. The above warrant is for skipping board bill and stealing watch.

ENVELOPES ADDRESSED

IN large quantities. Filling in on circular letters, rush work a specialty. Out-of-town work solicited. Prompt and careful attention. MULTIGRAPHING.

PUBLIC STENOGRAPHER
MAIN 3399-J.
421 KISER BLDG.

DENTISTRY

THE GEORGIA Dental Parlors, 101½ Whitehall street, corner Mitchell, offer the following prices for a few days:

Set of teeth	$5.00
22-K. Gold Crowns	$3.00
Bridgework	$3.00
White Crowns	$3.00
Siler or Amalgam Fillings	$ .50
Gold Fillings	$1.00

Bring this coupon. It will entitle you to a discount.

FOR A SHORT TIME ALL DENTAL OPERATIONS FREE AT THE SOUTHERN DENTAL COLLEGE, 100 N. BUTLER ST., OPPOSITE GRADY HOSPITAL.

FOR SALE—HOUSEHOLD GOODS

SOME large ferns for sale. 40 Flora ave. F

ONE gas range, 1 radiator with coil, 1 Bath heater. Ivy 7996. Su

FOR SALE—Golden oak sideboard, table and chairs. Call M., 5447-L.

BOOKS of well-selected library, child's bed and gocart. 386 Washington. F

FOR SALE—Large hall heater, good condition, cheap. 34 S. Forsyth street. S

FOR SALE—Square piano, zinc trunk, kitchen safe, oil heater. Ivy 2248-J. Su

FOR SALE—One Radiant Home heater. Apply 322 Spring street. Ivy 5470. Su

BUCK range, kitchen cabinet, dining room set, good condition. Phone M. 3575. Su

CHEAP—Dresser, dining table, dropside baby bed, etc. 89 W. Peachtree, Apt. 6. Su

ENTIRE furniture of a six-room bungalow, used about six months. 48 Mell avenue. Su

$14 HUMPHREYS copper coil tank heater for furniture pieces or offer. Call Ivy 3030. Su

MONITOR range, base burner stove, two antique sofas, perfect condition. Ivy 372-J. Su

MILLER range, base burner stove, two antique sofas, perfect condition. Ivy 372-J. Su

FURNITURE BARGAINS BOUGHT AND SOLD. S. M. SNIDER, 145 SOUTH PRYOR STREET, NEAR GARNETT STREET.

FURNITURE BARGAINS BOUGHT AND SOLD. S. M. SNIDER, 145 SOUTH PRYOR STREET, NEAR GARNETT STREET.

FOR SALE

FURNITURE in 6-room apartment, beautifully furnished, complete. Party leaving city, desires to sell. Will sacrifice. Address "Sacrifice," Box 57, care Journal.

SEWING MACHINES RENTED

WE RENT new machines for $2.00 per month. All makes of machines repaired and work guaranteed. Prompt delivery. Singer Sewing Machine Co., 79 Whitehall street. Both phones Main 1893.

DRESSMAKING

EXPERIENCED dressmaker wants plain and fancy sewing. Reasonable rates. Call Atlanta phone 5800-A or 111 Washington street.

TAXICABS

TAXICABS, BELLE ISLE
IVY 5190; ATLANTA 1598.

BUSINESS OPPORTUNITIES

I. C. McCRORY buys, sells or rents property in beautiful College Park.

WANTED—Expert laboratory man to go to Savannah. Address Dentist, Box 70, care Journal.

BIGGEST bargain in a boarding or rooming house in the city. Call and investigate. No. 4 N. Pryor st.

WISH to invest $3,000 to $5,000 with services; state particulars and line. Address S., Box 123, care Journal.

EXPERIENCED business man has some money and services to put in a good business. George, Box 140, care Journal.

MOVING PICTURE show in live town, good business, little cash. Apply immediately. E. W. Gould, Cartersville, Ga.

FOR SALE—Firstclass four-chair white barber shop, in heart of city; owner leaving town. J. W. H., Box 14, care Journal.

WANTED—Partner for cash business that will pay ten per cent month on amount invested. Address Joseph, Box 150, care Journal.

WANTED—Man with $3,000 cash; close investigation, good salary; no experiment. Address Quick Action, Box 83, care Journal.

WANTED—To invest $1,500.00 to $2,000.00 in safe business where services of office man could be used. Address Box 68, Etowah, Tenn.

WANTED—To sell the best located retail grocery store in north Atlanta. If this appeals to you address Earnest, Box 135, care Journal.

$2,000—TO invest manufacturing or merchandise line; must be good; stationery and office supplies will be considered. Mose, Box 24, care Journal.

WANTED—To rent or lease barn for dairy purposes; must have good pasturage and about 30 acres for farm. Address J. E. Henderson, Hapeville, Ga.

FOR SALE—Five-chair barber shop, hot and cold baths; 10,000 people; town close to Atlanta. Reason for selling "bad health." Box 99, care Journal.

INVENTORS—I will advance money to secure patents on new and useful inventions. Write to J. B. Miller, 502 Loan and Trust Building, Washington, D. C.

WANTED—A good man with two or three hundred to join me as partner in grocery and meat business or cigar, tobacco and lunch. See Perkins, 9 Williams st.

YOUR 25-word advertisement placed in 28 monthly magazines for only $1.25; one-inch display, $3. Write for list. F. L. Miller, 1003 Bastable Block, Syracuse, N. Y.

BUSINESSES

FOR SALE BY YOUNG & GOODROE.

DENTAL PARLOR; $850 cash buys ten-year established Dental practice with well equipped office; good location; on main business street; cheap rent; now paying about $200 per month; owner retiring reason for selling.

HOTEL $500 CASH buys furnishings and lease of COMMERCIAL HOTEL in good south Georgia town of 2,500 population; 11 rooms completely furnished; water and electric lights, rent $25. This is a good small hotel and a bargain at $500.

BARBER SHOP—$800 buys new and beautifully equipped 3-chair BARBER SHOP and BATH ROOMS in south Georgia town of 2,500 population; best location, making money; good reason for selling. Bargain, half cash, balance monthly.

$350 BUYS FURNISHINGS of 7-room house, close in on north side; rent $30. Owner rents four rooms for $15 more than rent on house; furnishdings firstclass and cheap at $350; nice place to live and rent rooms.

RESTAURANT AND CAFETERIA centrally and well located; best class patronage, average daily receipts about $50, making around $200 per month; owner wants to retire and will sell entire equipment for $2,500, on easy terms. See us for particulars.

DENTAL $1,100 CASH buys old established DENTAL practice with attractive and completely equipped office; located in good southeast Georgia town of 3,000 population; established business, paying $250 to $175 per month; owner has reason for selling; big sacrifice. Write for particulars.

HOTEL $500 CASH, balance monthly (price $1,100) buys furniture and furnishings of 24-room COMMERCIAL HOTEL; 75 miles of Atlanta; railroad junction; rent only $40; good lease; Hotel paying about $150 per mouth profit; extra good reputation. If you want a good hotel, write quick.

CIGAR AND NEWSSTAND; one of the best and most central locations in the city; old established; cheap rent; doing a good business; price $800; big opportunity in this.

BOTTLING PLANT; located in one of Georgia's good towns and best counties, about 40 miles from Atlanta; large territory and good trade; no other plant near; owner's ill health forces a sale at $950; plant inventories $1,250.

BROKERAGE HARDWARE Business; 7 years old; have several of the best connections to be had; clearing $5,000 to $6,000 year; purchaser must be experienced hardware man; extra good opportunity; get busy; the price is only $3,000; terms considered.

HOTEL Good central location, cheap rent; about 40 rooms; good patronage; making about $200 per month; price $1,500; will trade for small business.

ONE-THIRD INTEREST in well established and money-making Hardware business; located in best county in Georgia and one of the best towns of 5,000 people; want party to keep the books; price $4,000; some terms; it's good; investigate.

MILLING FLOUR, Corn and Planing, together with real estate; not far from Atlanta; clearing about $150 month; price $4,500; easy terms. We have another one in southeast Georgia for only $2,200. Also a sawmill in south Georgia for $3,000, half cash, balance easy. Investigate these.

GROCERY and MEAT business for sale; best north side location; old established business; making money; owner wants to retire and will sell stock and fixtures with horse and wagon all for $2,000. This is a big bargain and a good opportunity.

MILK DEPOT AND CONFECTIONERY; good location; both white and colored trade; doing good business, which can be greatly increased; nice fixtures, horse and wagon and stock on hand all for $400; rent only $9.60.

HARDWARE AND GROCERY business; nice business, nice location, good suburb of Atlanta; genuine sickness cause of offer; price only $800. Look into this.

WANTED MAN with $400 to $600 to take interest in and manage soda water, cigar and lunch business; present owner can not give attention; have well equipped place in good location; big future. Investigate this.

FACTORY MANUFACTURING axe, pick and hammer handles; located in good South Georgia town of 5,000 people; for sale account partners disagreed; assets cost about $2,500; will sell for $2,000; have more orders than can take care of; 40 per cent profit. Good opportunity.

BOARDING HOUSE; north side; close in; two blocks from Candler building; cheap rent; the furniture and furnishings are good and clean; house full of boarders; price only $600, and it's cheap, too.

EUROPEAN HOTEL for sale; most central location with good lease and cheap rent; house nice and completely furnished; paying $175 to $200 per month; owner has good reason for selling; the price is cheap and on terms; call for further information.

DRUG STORE LOCATED in good northeast Georgia town of 2,000 people; old established business; stock and fixtures invoices about $3,500; owner retiring.

ROLLER MILLS $20,000 (on terms) buys old established corn and wheat mills; located right on railroad; water power exclusively; capacity 35 barrels of flour and 150 bushels meal per day; small operating expense; making money; 25 acres land including pond and water rights; large mill house; warehouse; 4 dwelling houses; all for sale on account of age of owner.

THE ABOVE are only a few of the many business propositions we have for sale; call and examine our list. We have them; any kind; anywhere; any price; any terms. "WE TAKE CARE OF OUR CUSTOMERS."

YOUNG & GOODROE
Business Brokers
515-516 PETERS BUILDING.
PHONES: Main 3155; Atlanta, 2755.

BUSINESS OPPORTUNITIES

FR SALE—Meat market doing good business, satisfactory reasons for selling, small capital required. If you want it ask quick. Address Market, Box 124, care Journal.

NEWSPAPER FOR SALE—One-half interest in The Marietta News. Best prospect in Georgia for a live man to make good in the newspaper field. Bernard Awtrey, Marietta, Ga.

FORTUNES are made selling our newly patented stove top; fits any gas or gasoline stove; save half gas; agents wanted everywhere. Notman Stove Co., Alliance, O.

WE start you selling books by mail on small capital; profits are large; full particulars, catalogs and splendid selling books, 10c. Wm. A. Rea Publishing Co., Northwestern building, Chicago.

USE your spare time to build up a mail order business of your own. We help you start for a share in profits; 27 opportunities. Particulars free. Mutual Opportunities Exchange, Buffalo, N. Y.

IF YOU have ever been refused life insurance and would like to have something better to protect your family or yourself in your old age for good deal less cost, address Sincere, Box 123, care Journal.

FORTUNES in patents. Buy a patent and make a fortune. Write for our lists of patents for sale and patent buyers. Your ideas may be valuable. Randolph & Co., Patent Attorney, Washington, D. C.

$25 DOWN, $10 month, best investment and home sites on north side. Lots overlooking and adjoining Druid Hills, just off Ponce de Leon avenue, $200 to $400. Address S. C., Box 146, care Journal.

WANTED IDEAS—Write for list of inventions wanted by manufacturers and prices offered for invention. Our four books sent free. Patent secured or fee returned. Victor J. Evans & Co., Dept. 12, Washington, D. C.

I NEED GOOD MEN, everywhere; part or all time; learn my business; make money with me. No experience needed; desk, typewriter annd outfit free. W. M. Ostrander. Dept. 34-B, 12 West 31st street. New York.

DENTIST would like to exchange wel lestablished dental office practice at Jacksonville, Fla., for an inland town in Georgia, or would sell. My office is best located in Jacksonville. Dr. W. H. Hoyl, Dawson, Ga.

WANT TO SELL, one-fourth interest in automatic compressed air starter for automobiles. Patent already secured, model built, best thing out. Will give full particulars on application. Address Starter, Box 124, care Journal.

FOR SALE—26-room boarding house, one block of Peachtree st. House full of boarders and doing good business. Reason for selling, owner leaving city. Good bargain to right party. Address Bargain, Box 140, care Journal.

FURNITURE and lease for sale of 7-room house at sacrifice; also two servant rooms, all rented, receiving almost double more than I pay. Cause for selling, leaving city, broken health. M. L., Box 134, care Journal.

WANTED—By a physician of ten years' experience, location in Georgia or Florida. Address M. D., Box 48, care Journal.

REAL ESTATE AGENT, who has a large list of property for sale, wishes to sell half interest to Atlanta party. Use of automobile furnished witfh the business. Price $750. References exchanged. Address T, Box 111 care Journal.

MANUFACTURER wants state managers with $500 to $1,000 to establish office and manage salesmen. You handle own money. Guaranteed monthly salary, also liberal commission. Reference required. Sales Mgr., 560 Old Colony bdg., Chicago.

YOUR CHANCE to get in grocery and meat business in best North Side location. Good established trade. Fixtures at half price. Making money every day. If you have the money and mean business, address Grocer, Box 108, care Journal.

IF YOU WANT to sell your business, no matter where located, need partner or additional capital, call or write Young & Goodroe, Business Brokers, 413-14 Peters building, Atlanta. "We can sell any business that has merit."

33 1-3 PER CENT OF FACE VALUE, BUYS A PROFITABLE AND WELL ESTABLISHED BUSINESS. GOING TO DISSOLVE PARTNERSHIP ON NOVEMBER 1ST. SPLENDID OPPORTUNITY. ADDRESS PARTNERS, BOX 23, CARE JOURNAL.

WANTED—Advertisers contemplating placing a product on the market or who may not be obtaining results commensurate with the expenditures, will be advised and incur no obligation. Address the Daily Newspaper Club, World bldg., New York City.

GREAT DISCOVERY—Drugless home treatment for piles. Rid yourself of this horrible, painful ailment. Do it common-sense way, without ointments or other drugs. Send 50c now for full prepaid treatment. Address King V. Boyd, Kokomo, Ind., 312 E. Lye street.

HANDLE FACTORY—Splendid business, will clear $150 to $200 per month; plenty hard wood; more orders than can fill; will bear investigation; good reason for selling. Price $2,000, half cash, balance, on terms. Address Handle Factory, Box 81, care Journal.

FIRSTCLASS SMALL HOTEL—Will be sold at once on account of death of owner. Fully equipped and in splendid condition, doing steady transient business. Located in live growing town of 15,000 population. Easy terms if desired. Address B. W. C., Box 8, care Journal.

MUNICIPAL and community write-ups in The Journal bring big results. Boards of trade, mayors or others interested are requested to write The Journal. The cost is nominal and we furnish, without cost, an experienced man to do the writing and assist in raising the finances.

TAKE UP THE "THERMOZONE" with 25 years' successful work back of it; needed in every home; a money-making business on clean reputation and small capital; be independent in this work; control its exclusive sale in your locality. Write Thermozone, 210 Pearl st., Buffalo, N. Y.

WANTED—Agency for good fire insurance company that will write a few cotton gin risks together with good line of dwelling and mercantile risks, old established agency doing a nice business and located in best section of Georgia. Address today, H., Room 128, Britain Hotel, City. Address tomorrow, Box 57, Clarksville, Ga.

INVENTORS—We develop your inventions, make models, drawings, etc., in a way that makes it easy for you to interest capital in your devices. We also manufacture light metal specialties under contract, always guaranteeing all work. The Carrier Mfg., Co., 197½ Edgewood Ave. Phone, Ivy 4910. R. J. Woodbury, Manager.

FOR SALE—Weekly newspaper, with job office, in prosperous Georgia city of 5,000. Old established paper, with fine business. One of the best equipped offices in city of same size in the south. Part cash; terms on balance if desired. As a whole or half interest to desirable party. Address Opportunity, Box 129, care Journal.

SACRIFICE

GROCERY business in one of the best locations in Inman Park section; nice, clean stock, invoice about $600. If sold Monday $400 will buy stock and four years' lease. Cheap rent, big opportunity for some one. Act quick. See Young & Goodroe, 515 Peters Bldg.

ON ACCOUNT of continued sickness in my family, will sell corner drug store, on one of the most prominent streets in the city, established twenty years ago, growing section, great future, average twenty prescriptions daily and can be increased, invoice cost $5,500, sacrifice price $3,250. Splendid soda fount. Invite investigation. Carl, Box 148, care Journal.

WANTED—Live, energetic man who will invest $1,000 for one-third interest in an established and well known real estate business that has good future and needs services of reliable man to handle office and assist in sales end of the business. Unusually good opoprtunity for the right man. For interview, state business experience, age, etc. Address Opportunity, Box 49, care Journal.

GOOD, NEW chair factory, fully equipped with all modern machinery, about $3,000 worth unfinished stock on hand. Factory covers two acres land; also 15 new dwellings, 13 4-rooms, two 8-rooms, all located in good north Georgia town, where labor is easily and cheaply had, on Southern railway. Will exchange for good level farm or other property. Box 93, Flowery Branch, Ga.

WANTED—A partner, active or silent, with little cash to go into the automobile business. Repainting, overhauling, selling on consignment, and trading for real estate, also selling gasoline, oils and necessities. I have the experience and one of the best locations in the city for the business. Address or call and see me at 362 Peachtree st. and let me go into detail and show you where we can both make good money.

THE MAIL ORDER JOURNAL, a 16-year-old monthly, has by valuable information and timely suggestions in each issue, helped thousands of business men to success. It is an indespensible publication for business men in every line, who are after more trade and especially valuable to beginners. Trade conditions, prospects and advertising methods pointed out in every issue. Once a subscriber you will always want it. You will find it a necessity for you. Regular subscription price $1. Six months' trial subscription 25c. No sample copies. Address The Mail Order Journal, 6 Schiller Bldg., Chicago, Ill.

BUSINESS OPPORTUNITIES

START big paying advertising business. Make $4,000 to $10,000 yearly. Want representative for this or surrounding vicinity to handle advertising "All Purpose" vertical dial one-handed clock. All stores, hotels, etc., jump at opportunity to advertise on this clock. No advertising experience required, but man must be bright and capable. $75 and up required to start. Exclusive territory. Act quick. A. W. South Mfg. Co., 1910 People's Gas bldg., Chicago.

GO AFTER OUT-OF-TOWN BUSINESS.
THE classified columns of the newspapers throughout the country have increased the business of thousands of concerns. A $10 bill for advertising may show you how you can double your business. Write us. We prepare free of charge business producing ads and give you valuable suggestions. Address Plan Department, Guenther-Bradford & Co. (Advertising Agency, Est. 1885), 64 W. Randolph St., Chicago.

FOR SALE—Complete clay brick manufacturing plant with four kilns, capacity 25,000 per day. Best clay in Florida; supply inexhaustable. Plant is complete in every respect and includes buildings and one hundred and forty acres of fine land, located in central Florida, in midst of best market for brick. Can sell entire output of plant by contract at $6.50 fob kiln. A good money-maker and a bargain for somebody. Address "Brick," Box 44, care Journal.

FURNITURE in 6-room apartment, beautifully furnished, complete. Party leaving city, desires to sell. Will sacrifice. Address "Sacrifice," Box 57, care Journal.

NEWSPAPER WANTED

THRIVING weekly or hustling little daily with big possibilities. Give full particulars, lowest price and terms. "Action," Box 17, care Journal.

FOR SALE—A good, live, growing drug business, with side lines, paints, and oils, school books, jewelry A. D. S. goods, magazines and post cards, garden and farm seed. Did ten thousand dollar business last year; stock invoice, four thousand dollars, running expenses, small, living expenses small. Good surrounding farming country, lumber and turpentine business. Reason for selling ill health of owner's wife. Will bear close inspection, town one thousand inhabitants. Will give terms on part. Write at once. Address Drug Store, Box 200, care Journal.

LISTEN

IF you can invest $2,500 cash I will guarantee you two for one. In other words, you will receive the sum of $5,000 in return. You will receive back the full amount of your investment before I will demand one penny of the profits. Besides this, I will deposit real estate collateral worth four times the amount of your investment. If this was not a bona fide proposition I would not dare take up your time and spend the cost of this advertisement. If you have the money don't fail to ask for full particulars at once, which will be cheerfully given. P. O. Box 84.

WARE & HARPER

BUSINESS BROKERS.
ROOMS 724 & 725.
ATLANTA NATIONAL BANK BUILDING.
Phones: Bell Main 1705. Atlanta 1868.

$5,000 THIS investment in an established, growing, reputable and profitable CORPORATION, capitalized at $50,000; with enormous possibilities; good position and salary to the right man, who can act as secretary; closest investigation solicited.

$1,500 BEAUTIFULLY and almost newly furnished 20-room BOARDING HOUSE; close to heart of city; always filled to overflowing; an opportunity.

$1,500 ONE-HALF interest, all of the money to go into business for increasing output; established LIGHT MANUFACTURING business; produce bears an enormous profit with unlimited possibilities; the present owner wants just the right kind of a partner, and proposes to take him on an equitable and fair basis.

$4,600 2-3 CASH, and balance on time; well established, beautifully equipped, most liberally patronized, high-class CONFECTIONERY business; one of the very best locations in the city of Macon; clearing $150 to $250 per month; can be greatly increased.

$5,000 WE want a good chemist who can act as Secretary in a MANUFACTURING AND MAIL ORDER business who can invest this amount; business will stand the very closest investigation, and is now clearing 10 per cent on the entire Capital Stock above every expense; this money goes into the business, for increasing output.

$4,000 ONE-HALF interest in well-established, most reputable and highly profitable LIVERY, BAGGAGE AND CAB business; located in one of North Georgia's best cities of 8,000 inhabitants. Receipts so far this month, amount to $866.00; owner has other business which requires entire time.

$6,500 WELL established, most liberally patronized and splendidly located high-class ELECTRIC BATH, BEAUTY PARLOR AND MANICURING ESTABLISHMENT; one of the swellest propositions of this kind in the South; beautifully equipped, long lease; practically new; actual cost $8,000.00; owner leaving city.

$1,500 MOST highly reputable, beautifully furnished and most liberally patronized by the very highest class of patronage, BOARDING HOUSE; very heart of the best section of the north side; close in; always filled to overflowing; making good money; owner's ill health only cause of offer; must be sold at once.

$1,250 SPLENDIDLY located and very profitable SODA WATER, CIGAR, TOBACCO, CONFECTIONERY and GROCERY business and MILK DEPOT; sell goods only for spot cash; clearing $150 to $250 per month, can be clearly demonstrated; best reasons for offer.

$3,500 PART cash, balance reasonable to an acceptable purchaser; well established, reputable and splendidly located on prominent corner of very thickly populated residence section, close in; DRUG, SODA WATER, CIGAR, TOBACCO and CONFECTIONERY business; business about $1,000 per month; cheap rent; long lease; owner wishes to retire.

$2,000 SODA WATER, TOBACCO, CIGAR and CONFECTIONERY business; business about $700 per month, all cash; can be greatly increased; rent cheap, including four-room dwelling house.

$4,000 BEAUTIFULLY equipped, highly reputable and splendidly located DRUG, SODA WATER, CIGAR and TOBACCO business; prominent corner, close in; cheap rent; fine, large room; business amounts to $1,200 to $1,300 per month; this is a splendid opportunity in this line.

$3,500 BEAUTIFULLY equipped, centrally located, almost heart of city; very best business street; high-class ELECTRIC THEATER; between 350 and 400 seats; seven-year lease; at cheap rent; this is wide open for investigation; will give terms on a part of the purchase price to acceptable purchaser; making big money for owner without personal attention. Might accept real estate for part of purchase price.

$5,000 SPLENDIDLY located, on very best business street; no competition in this line; firstclass 10c STORE; stock clean, well selected and well bought; a bonanza for the right man; will give some terms on part of the purchase price to an acceptable party; death of owner cause of offer.

$3,000 WELL established and reputable FARM SUPPLY, GENERAL MERCHANDISE business, located in one of South Carolina's best cities of 15,000 population; this is only 75 per cent of the invoice cost; stock clean, well bought and well selected.

$2,500 WILL secure a one-half interest in a well established, reputable and completely equipped BRICK MANUFACTURING PLANT, turning out the very best brick manufactured in Georgia; actual value of plant about $18,500.00; after purchasing an interest, the business will assume indebtedness amounting to about $8,500.00, which can be paid either on a royalty basis, or on very easy payments. Should you purchase this, you will have for your partner one of the most energetic and intelligent brick makers in the state; see us at once if interested.

$700 BEAUTIFULLY equipped, splendidly located on a very prominent corner, almost heart of city, SODA WATER, CIGAR and LUNCH business; sales about $45 per day; cheap rent; this price includes the stock of merchandise on hand, and a lot of beautiful fixtures; soda fount goes with the rent of building.

WATCH:—These ads changed daily—WATCH!
ABOVE FOR SALE BY WARE & HARPER.

BUSINESS OPPORTUNITIES

WARE & HARPER

BUSINESS BROKERS,
ROOMS 724 AND 725
ATLANTA NATIONAL BANK BUILDING.
Phones: Bell Main 1705; Atlanta 1868.

$750 A SACRIFICE for quik action; forty-room LODGING HOUSE; equipped throughout with iron beds, good springs and mattresses; over 70 people lodged at this place; a reasonable cash payment will secure this, balance easy.

$350 NICELY furnished 8-room BOARDING HOUSE; cheap rent; good location; clearing $60 to $70 per month; ill health only cause of offer.

$500 TWELVE-ROOM BOARDING HOUSE; close-in on one of the best streets in the city; house full of boarders; clearing now over $75 per month; can be greatly increased; owner leaving city only reason of this offer.

$650 DRUG, SODA WATER, CIGAR AND TOBACCO business; firstclass residence section; making good money; owner has whole time taken up with manufacturing business.

$1,400 CASH BEAUTIFULLY equipped and most splendidly located high class BARBER SHOP; heart of city; clearing $50 to $60 per week, even at this dull season; owner going to Florida, absolutely only cause of offer.

$3,600 POSSIBLY the most beautifully equipped, most reputable and high-class SODA WATER, CIGAR AND TOBACCO and LUNCH business; located in one of the finest office buildings of the city; business amounts from $50 to $60 per day, without night work; can be greatly increased.

$8,500 BEAUTIFULLY furnished, most liberally patronized APARTMENT HOUSE (furnished); 80 rooms; clearing $300 to $350 per month; will stand the very closest investigation; good reason for offer.

$2,500 HIGHLY reputable; most splendidly and centrally located EUROPEAN HOTEL; with splendid regular and commercial patronage; if you want a proposition which will clear from $200 to $250 per month average for this small investment, this is your opportunity; will stand the closest investigation.

$750 CASH BEAUTIFULLY and almost newly furnished BOARDING HOUSE; possibly the best furnished BOARDING HOUSE in Atlanta which is for sale; furnishings cost about $2,000; fine location; making good money; owner leaving city; the best bargain that we have ever offered in this line.

ABOUT $1,000 POSSIBLY the high-est-class and best located FANCY GROCERY and DELICATESSEN STORE in the city of Atlanta; north side; most beautifully equipped in the city of Atlanta; long lease, cheap rent; a bona-fide case of sickness cause of offer.

$4,000 WELL located and strictly high-class DRUG STORE; with postoffice substation; making money; owner has so much other business that he cannot give it his attention.

$500 ESTABLISHED, well-located and profitable DRUG STORE; rent only $19 per month for store room and 5-room dwelling attached; clearing $100 per month; owner leaving city.

$1,000 WELL established, growing and profitable REAL ESTATE, FIRE AND LIFE INSURANCE and FARM LOAN AGENCY; clearing $3,000 to $4,000 per year; located in one of North Georgia's best cities of from 3,000 to 5,000 population these figures can be verified on investigation.

$800 THE furniture and furnishings for six APARTMENTS, suitable for light housekeeping; just one block from Peachtree street; this is a good proposition. The present owner is paying house rent and nearly $50 over per month, renting these apartments.

$15,000 PART cash and balance reasonable to acceptable purchaser; well established, completely equipped and highly profitable high-class MANUFACTURING business; unlimited demand with big profit; fixtures and equipment will inventory $32,000; this is a bargain at $25,000; a fortune has been made in this business; magnificent opportunity; owner's time completely taken up with other business. Might accept real estate for part of purchase price.

ABOVE FOR SALE BY WARE & HARPER.
WATCH!—These ads changed daily—WATCH!

LOST AND FOUND

LOST—Small sterling meshbag, engraved "Mama and Caro." Reward. Call Ivy 178-L.

LONG white kid glove, front Nunnally's, Whitehall. Leave 31½ Whitehall. Dr. Webb.

LOST—Friday, gold plated cuff button. Reward for return to McMichael at Journal office. Su

LOST—Thursday night, between 8 and 9 o'clock, gold chain with blue enamel locket. Call Ivy 5337. Reward. F

LOST—In city, bunch of keys on ring with padlock. Reward. Finder return to Brown & Randolph, Brown-Randolph building, city.

LOST—A bunch of keys on an elastic key chain; finder will please leave at Journal office or inform Colcord Lumber Co. Reward.

LOST—Friday, Georgia railroad ticket book, from Atlanta to Clarkston. Finder return to Florence McGehee, Clarkston, Ga., and receive reward.

LOST—Leather letter file, corner Whitehall and Mitchell streets. Contents, letters and stationery. Owner's name burned on side. Return to Scoville hotel for reward.

LOST—$200 in currency between Lowry bank and Jacobs'. Finder will kindly return same to A. P. McDonald, Boston, Ga., as it is a payroll and I will have to pay same.

LOST—From 1110 Piedmont avenue, a white bull pup about four months old, wide collar on neck. Finder return and receive reward. James D. Palmer, phone Ivy 1516, or Ivy 7310.

HORSES AND VEHICLES

For Sale

ONE special built one-horse wagon, for sale, cheap. Call Ivy 7238.

GENUINE Shetland pony, surrey and harness. P. O. Box 1083, Atlanta.

FOR SALE—Two double teams and two covered wagons. Cheap. Call Main 5261.

FOR SALE—One good gentle buggy horse for sale cheap; apply 114 W. Alexander St., city.

FOR SALE—Several sound, young horses and mules; prices from $65 up; also pair sound 5-year-old horses, weight 1,250 pounds each, cheap. Vittur's Stables, 169 Marietta St.

FOR SALE—Sound young, large, gentle horse, harness and farm wagon, all for $165; worth $225; party leaving city at once. Call at Vittur's Stables, 169 Marietta street and get bargain.

FINE HORSE FOR SALE

SIX-YEAR-OLD buggy horse for sale; good saddler, too; thoroughbred, stylish. Apply at Branan's Stables, 35 South Forsyth St.

Wanted

WANTED—Gentle Shetland pony also cart. Must be cheap. Address Mrs. P., 138 Greenville street, Newnan, Ga.

GOOD horse or mule for its feed for few weeks, light farm work, best care taken. Address Farm, Box 137, care Journal.

STOCKS AND BONDS

WANTED—To sell, small amount of Georgia fire insurance company stock; make me offer; best offer gets stock. Box No. 67, Leary, Ga.

STOCKS AND BONDS

5 shares Travelers Bank Stock.
50 shares American Investment & Loan Company.
50 shares Common stock Georgia Realty Trust Company.
20 shares Griffin Manufacturing Company.
10 shares Trust Company of the South.
10 shares Fairburn & Atlanta Electric Railway Company.
20 shares Chamber of Commerce Realty Company for $600, par value $1,000.

CHARLES E. THOMPSON,
STOCK AND BOND BROKER,
Room 201 Trust Company of Georgia (Equitable) Bldg., Atlanta, Ga.

MEDICAL

MRS. DR. E. W. SMITH, 238 West Peachtree, Ivy 469. Diseases of women and children, electric vibrator in chronic diseases.

MASTER CONSTIPATION, your worst enemy. No drugs or injections. Simple, speedy, permanent. Send 50c today for prepaid drugless treatment. Address James R. Williams, West Point, Ga., Box 81.

FOR results use Journal Wants.

MONEY TO LOAN

MONEY to lend on improved real estate. C. C. McGehee, Jr., 622-624 Empire bldg.

$600 FIRST mortgage improved property, 8 per cent; principal only. P. O. Box 565.

SIX PER CENT money on Atlanta property. J. H. Nutting & Co., 801 Empire Life bldg.

FARM LOANS—Placed in any amount on improved farm lands in Georgia. The Southern Mortgage Co., Gould bldg.

I HAVE $1,000 to lend on new house at 8 per cent; will go outside the city. J. H. Tribble, 616 Third Nat'l Bank Bldg.

$1,250 AND $1,500 to lend on good real estate by private party. No agents need reply. A. R., Box 157, care Journal.

MORTGAGE LOANS made on firstclass improved Atlanta real estate. "Get in touch with us." Greene Realty Co., 511 Empire bldg.

MONEY FOR SALARIED PEOPLE,
AND others upon their own names; cheap rates, easy payments; confidential. Scott & Co., Room 820 Austell bldg.

THE ATLANTA DISCOUNT COMPANY,
Responsible Concern Making Loans Without Real Estate Security.
817-818 Century bldg.

MONEY in bank to lend on Atlanta real estate in sums of $500, $1,000, $1,500 and $2,000 or more. We buy purchase money notes too. Dunson & Gay, 409 Equitable bldg.

CLIFF C. HATCHER INS. AGENCY, Loan Agents Travelers Ins. Co. Loan on well located city property; small expense. Purchase money notes bought. 221 Grant building.

AARON HAAS SON & HOWELL.
LOANS on real estate. We buy purchase money notes. Quick service. 723-724 Candler bldg. Phone Ivy 4453.

United States Mortgage & Trust Company of New York

W. B. SMITH, Sole Representative for making loans on real estate. 707-8 4th Nat'l B'k bldg.

$50,000 Home Funds

TO LOAN on Atlanta homes at 6 per cent. Unlimited money for business property at lowest rate. See or write and will call. S. W. Carson, 24 S. Broad street.

MONEY—We can place a few good loans on well improved property in the city limits at 7 to 8 per cent. If you have any funds on hand in amounts of $1,000, to $10,000 let us lend it for you.

TURMAN, BLACK & CALHOUN,
203 Empire Bldg.

MONEY TO LOAN

PLENTY of six and seven per cent money to lend on improved property, either straight or monthly plan. Also for purchase money notes. Foster & Robson, 11 Edgewood avenue.

WHEN YOU WANT TO BORROW MONEY $25.00 OR MORE

WE WILL LOAN YOU WHAT YOU NEED, On Furniture, Pianos, etc., at legal rates.

THIS company has set out to render a practical service to borrowers, loaning money at legal rates and on a repayment plan that is both practical and reasonable, guaranteeing you fair treatment, quick service and a courtesy often lacking in transactions of this kind.

CITIZENS LOAN CO.,
PHONE MAIN 3771.
413-14 Peters Bldg.

LOANS $25 AND UP

On Furniture, Pianos, or on Endorsed Notes.

WE ARE a new company, organized for the purpose of loaning money to anyone employed or keeping house at the lowest possible rate of interest. We positively make no charges for commissions, drafting papers or any other so-called charge, but only ask you to pay the rate permitted by the laws of the state. Our easy payment plan allows you to pay us back to suit your income. We also protect you from publicity, and extend every courtesy to make the carrying of a loan satisfactory to you in every way.

GUARANTEE LOAN CO.,
Room 318 Atlanta National Bank Bldg., Bell Phone Main 440.

WANTED—MONEY

WANTED—Money for real estate loans netting 7 and 8 per cent. Loan department, A. J. & H. F. West.

$1,000 to $3,000 for three to five years on farm land; no commissions. Address Loan, Box 151, care Journal.

TO BORROW $1,500, 1, 3 or 5 years, on gilt-edge suburban property. Address, with best terms, Money, Box 40, care Journal.

CORPORATION desires to borrow $400 secured by first mortgage on machinery and equipment. Address Money, Box 125, care Journal.

WANT to borrow from private party $500, 2 years at 8 per cent, on real estate worth $1,500. Address Owner, Box 105, care Journal.

WANTED—Loan of $2,500 on new north side bungalow, cherted street and all improvements. Would pay 8 per cent interest, but no commission. M., Box 99, care Journal.

I WANT two loans of $1,000 each, on gilt edge property; will pay 8 per cent interest and full commission if placed this week. Address, First Mortgage, Box 13, Journal.

WANTED—$2,500 five years, on up-to-date house on north side, on cherted street, with all city improvements. Will pay 8 per cent, but no commission. Address W., Room 609, Third National Bank bldg.

WANTED MONEY

WE HAVE good demand for money on first mortgage at 7 and 8% on Atlanta improved real estate. Loans made on property worth two or more times amount borrowed. Foster & Robson, 11 Edgewood Ave.

ESTABLISHED 1888.
6%—WE WILL PAY—6%
ON SAVINGS
In Sums of $500 and Over.
THE MERCHANTS AND MECHANICS BANKING AND LOAN CO.
209 Grant Building. Telephone Ivy 5341.
Cash Capital $120,000
Thos. J. Wesley, Cashier.
B. M. Grant, Pres.

PURCHASE MONEY NOTES

WANTED—First mortgage purchase money notes. 719 Empire bldg. Phone Main 4081.

WILL BUY first and second mortgage notes on Atlanta property. For quick money address P. O. Box 473, City.

WILL BUY purchase money notes on Atlanta property; first or second mortgage. Mrs. E. L., 75, care Journal.

PURCHASE MONEY NOTES bought, first and second mortgages, make straight mortgage loans, large and small amounts, at reasonable rates; quick results, money in bank here and fine eastern connections, also finance good business propositions. Young A. Gresham, 814 Atlanta National Bank building. Phone Main 2683.

$5,000 FOR purchase money notes. Also $2,500 for first mortgage loan at 8%.

FULTON INVESTMENT CO.
GREEN, TILSON & M'KINLEY,
Attorneys.

HOTELS

HOTEL WILLIAMS and Cafe connected, in Macon, is given up to be in the lead, quality, service and low prices. Ask everybody you see from there.

FOR SALE—PIANOS

ONE HANDSOME FISCHER UPRIGHT PIANO, JACOBS AUCTION CO., 51 DECATUR ST. BELL M. 1434. ATLANTA 2285.

MUSICAL

WANTED—Piano pupils; special rates to beginners. Apply 152 Summitt avenue.

Here's Where Trades Which Please Buyer and Seller Start

POULTRY, PIGEONS AND LIVE STOCK

The Great Hagerstown, Md., Fair

(CONTINUED.)

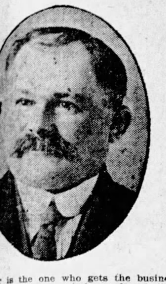

IF the southern breeders could only have the opportunity of seeing such an exhibition as this, and study the many specimens that were brought together here and see how hard the breeders work and the trouble they have to go to to win, we would wake up down here and take more interest and work harder with our poultry than we ever have. It is simply a matter of business and dollars and cents with the breeders up there. They do not have one-hundredth part the opportunities or chances that we have here to make money out of poultry. Therefore, they appreciate it more than we do.

Another thing different from what we have to contend with in the south is there are but few sales usually made in the show room, but a person has to exhibit so that he can advertise his winnings as that is where his business comes from, advertising in the papers, and the man who wins every year is the one who gets the business.

The upstairs of the poultry building was devoted exclusively to bantams and pigeons. There being exhibited something like two thousand pigeons of every kind, sort and color, and such enthusiasm as you never saw was manifest in this department.

One of the great features connected with this show and one of the big things that happened for Hagerstown was the erection of a handsome monument to the memory of John L. Cost, the man who organized and started this poultry department in connection with the Hagersown Fair more than thirty years ago, and this was a great and just tribute due him, one that will go down in history as probably the greatest event ever connected with poultry industry anywhere in the United States. More than four hundred poultrymen attended the unveiling of this monument. On Wednesday night a banquet was tendered the poultrymen, fully five hundred being present at this banquet, and at the closing exercises a sacred prayer and song service was indulged in in honor of the great John L. Cost, who was responsible for this great work. No one could appreciate or enjoy such a public exhibition as the one recently held at Hagerstown unless they could personally attend such a show.

To see the cattle display was a sight to behold, they standing side by side in splendid cattle stalls erected for this purpose fully one mile long, all varieties of cattle, magnificent beef cattle, dairy cattle and dual purpose cattle, some animals weighing as high as 2,400 pounds. The sheep and hogs were out in equal numbers, there being something over 1,500 head of animals on the fair grounds. This shows that the people in this section of country have to depend on their live stock and poultry as practically a main source of income. Therefore, they are compelled to pay attention to these things and bring them out in great numbers to the public exhibitions. This is a great apple and grape country also, and one large building was devoted exclusively to the display of apples and grapes, wines and jellies. Vegetables of every description were also exhibited in large numbers.

Horses of all kinds, from Shetland ponies to the largest of draught horses were on these grounds by the hundreds. One of the main attractions being twenty-four large Percheron draught horses exhibited by one farm, none of them weighing less than 1,800 and up to 2,600 pounds. The Union Stock Yards of Chicago had a magnificent display, one of their teams being a six-horse team driven to a magnificent delivery wagon, and each of these horses being perfectly matched and weighing an average of 2,300 pounds each.

A show of this kind would certainly be an attraction at any of our southern fairs. I don't suppose the day will ever come when our southern people will be so interested in live stock and poultry as the people in this section of country, and nothing can convince a person or make them appreciate what such things mean to the country unless they can see with their own eyes these sights. The average attendance each day was more than 30,000 people, and thousands of dollars was brought from different parts of the country and left in Hagerstown by the visiting public, during the week of this fair.

Yours very truly,

Loring Brown

The Following Shows Will be Judged by Loring Brown, This Season

The following shows will be judged by Loring Brown this season:

Calhoun, Ga.	October 20-25.
Macon, Ga.	October 21-31.
Washington, Ga.	October 28-31.
Valdosta, Ga.	November 3-8.
Darlington, S. C.	November 26-29.
Hagerstown, Md.	October 13-18.
Charlotte, N. C.	December 17-20.
New Orleans	December 12-15.
Monroe, La.	October 27-31.
Chester, S. C.	December 30,-January 1.
Cothbert, Ga.	December 30-January 1.

A list of other shows will be published if secretary will send shows in, giving dates and names of judges.

FEED FEED

Successful Poultry People.

Know what they are doing; they count cost of feeding; they compare the cost with the dollars and cents they get from selling eggs to see if the hen pays. They don't feed much grain, only a little at a time in litter to make hens scratch. They have learned that Scratch Feed even at $2.00 per 100 pounds costs them more in a year's time than they can get for eggs at 30c per dozen.

They feed AUNT PATSY POULTRY FEED, a dry mash, because they have learned that a 100-pound bag of AUNT PATSY will feed 20 hens, thirty days, and that at $3.00 per hundred pounds would only cost 1-2c per day to feed each hen, $1.82 per year against $4.56 to feed each hen on Scratch Feed at $2.00 per 100 pounds.

They have also learned that AUNT PATSY contains everything the egg is made of, and on this account if fed to a hen she will lay more eggs in a year's time than if fed other feed.

TRY AUNT PATSY. IT WILL GIVE SATISFACTORY RESULTS. ASK YOUR DEALER.

MISCELLANEOUS

EXPERT POULTRY JUDGE, licensed by American Poultry association, open for engagements. S. J. Harwell, Adel, Ga.

EGGS—Fine strains and good layers, properly mated. Crystal White Orpingtons, White Leghorns and Buff Orpingtons, $3.25 and $2.25 per fifteen delivered. Summer Haven Poultry Farm, H. H. Baxley, Columbus, Ga.

POULTRY FANCIERS, ATTENTION! PIKE COUNTY FAIR AND POULTRY ASSOCIATION, NOVEMBER 3D TO 8TH, 1913. TROY, ALA. LIBERAL CASH PRIZES SPRATT'S PATET COOPING AND FEED. THREE HUNDRED DOLLARS IN SPECIALS. WRITE FOR CATALOG. J. A. HENDERSON, MGR.

GOATS

WANTED—Young female goats. John E. Pope, Hapeville, Ga.

PIGS

REGISTERED DUROC JERSEYS for sale. Choice pigs not akin. Good colors, good individuals, best breeding. Credit given if you want it. Write for particulars. Jefferson Farms, Albany, Ga.

SEEDS

USE Inoculated Soil to be doubly sure of success with alfalfa; 75c per 100 lbs; $10 per ton. Loring Brown, Smyrna, Ga.

GUINEA PIGS

GUINEA PIGS, Carneaux Pigeons, Belgian Hares, Flemish Giants. C. S. Burden, Hogansville, Ga.

INCUBATORS

FOR SALE—Incubator in good condition; capacity 200 eggs; price $10. Telephone Decatur 624.

INCUBATORS

TWO Prairie State incubators for sale; 225 capacity. Phone Decatur 270.

COWS

SIX choice Jersey heifers, safe in calf. Will be sold right if all are sold in one lot. Loring Brown, Smyrna, Ga.

WYANDOTTES

WHITE WYANDOTTES—One cockerel, snow-white, from Martin's fine Canadians, with six fine laying hens, $15. R. L. Lewis, Thomasville, Ga.

WYANDOTTES—One pen 8 hens and cock for $10.00; one pen 8 hens and cock for $15.00; one pen 8 hens and cock for $20.00. 200 young Golden Laced Wyandottes for sale. W. D. Bennett, Molena, Ga.

MINORCAS

BEAUTIFUL cockerels hatched March 3d and well grown, $3 each, or two for $5. Adult hens of excellent type and good laying strain, $1.25 each. Owens Johnson, Marietta, Ga.

ANCONAS

EGGS from best Anconas in south. First pen Atlanta show, $5 per sitting. Others $2.50 per sitting. G. F. Adams, Newnan, Ga.

DUCKS

200 INDIAN Runner ducks. White; also fawn and white at $5 to $10 per trio. Now laying. Loring Brown, Smyrna, Ga.

WHITE Indian Runner ducks, pure stock, $4.00 per pair or $5.50 per trio; also two drakes and one duck, very fine, fawn and white, for $1.75 each. Mrs. J. T. Kendall, Clayton, Ga.

WHITE INDIAN DUCKS, all very finest imported strains:
43 Trios, $10 per trio.
17 Trios, $12 per trio.
11 Trios, $15 per trio.
Duck eggs for hatching, $1.50 per setting 13 eggs.
Chicken eggs, finest strains, all varieties, $1 per setting of 15 eggs. All varieties of fancy pigeons. Largest in the south. Write us. Lakeview Poultry Farm, Lockhart, Ala.

PIGEONS

40 TO 45 HOMER PIGEONS for sale at 50c each. $20 for entire lot if taken at once. 52 West North avenue. Phone Ivy 5385.

WANTED—To buy mated pairs Homer and Carneaux Pigeons for squab breeders. Address C. W. H., P. O. Box 31, Smyrna, Ga.

EGGS

THOROUGHBRED Buff Orpington eggs, $1.00 per 15. Main 8588. 126 Windsor street.

SEED, PET STOCK, SUPPLIES

H. G. HASTINGS & CO.,
Seeds, Bulbs and Poultry Supplies,
Bell Phones Main 2568, Main 3962; Atl. 2568.

THERE are more pretty lawns in Atlanta from Hastings' Evergreen Lawn Mixture, than from any other grass seed sold here. Prepare the soil well and keep it watered, and you will have a green pretty lawn the year round. It is composed of only grasses that are suited to this climate and has no objectionable seed in it. Price per bushel of 14 lbs., $2.50; per lb., 20 cents.

WIZARD BRAND SHEEP MANURE makes an ideal fertilizer for grasses if you are making a new lawn use this. It is also fine for spreading broadcast over an old lawn. $1.50 per bag of 100 lbs.

EVERY ONE that is interested in Bulbs and Roses should have one of our new catalogues. Tells how and when to plant Bulbs, Roses, Peonies, Perennial Phlox and Japanese Iris and other plants that help to make the home beautiful. We will be glad to mail you a copy. Phone us your number.

GOLD FISH and Canary Birds.

PLANT English Rye Grass on your Bermuda lawn, now. Stays green until the Bermuda comes out in the spring. The cost is very little and the results are very satisfactory.

WE HAVE just gotten in a fresh car of the famous Red Comb Chicken feed, the cleanest and best feed sold in Atlanta. The price of this feed is $2.35 per 100 lbs., the same as you pay for cheaper brands.

BETTER keep a close watch on the chickens. Time now for Sore Head. Remember, we have a guaranteed cure for this dreaded disease.

CONKEYS' ROUP CURE should be kept on hand all the time. Soon as you see a chicken has a little cold, begin using it in the drinking water. Guaranteed to cure Colds and Roup.

WE CARRY a complete line of Poultry Remedies and Feeds. Phone us your orders. We deliver promptly.

LEGHORNS

White

TWO White Leghorns, $7.50; pullets laying; five pullets and cockerel, $12.50. J. P. Downing, Kirkwood. Bell, Decatur 548.

1,000 White Leghorn hens, through moulting, and a large percentage of them now laying The kind that will give you eggs through the winter. In lots of 25 or more $2 each. Loring Brown, Smyrna, Ga.

WHITE ORPINGTONS FOR SALE.
4 hens, 1 cockerel, $15.
4 hens, 1 cock, $20.
10 hens, 1 cock, $35.
5 Cockerels, $5 each.
H. A. BLACK, Cartersville, Ga.

SINGLE COMB WHITE LEHORNS—Best in the South. My pens are now mated, and I am in a position to furnish eggs from grand show specimens, and extra heavy layers. Write for mating list. QUALITY NOT QUANTITY. Ernest L. Peek, Judge and Specialist, Covington, Ga.

GRAND lot of exhibition White Leghorns, Pullets and cockerels, that can win the blue for you in any show, conditioned ready for show. State show you want to make and write for prices. Have 1,000 yearling hens; some through moulting at $1 each. Model Poultry Farms, Inc., "The Farm of Quality," Box G, Colbert, Ga.

PLYMOUTH ROCKS

Barred

20 PULLET bred cockerels, 50 pullets, Luthan and Pitts strain. For sale cheap. Geo. R. Berry, Rome, Ga.

BEST utility Barred Rocks, 4 for $5; 10 for $12; 25 for $30. Choice breeders, $3 each. H. A. Kuhns, R. D. 2, Atlanta.

DOGS

ONE French poodle, female; a little beauty. 110 Luckie street.

Toy French poodles, males and females, prices $5. 333 Whitehall street.

FOR SETTERS, pointers and hounds, write Dixie Kennels, Commerce, Ga.

AIREDALE, at stud, fee $10. Airedale Kennels, Humboldt, Tenn.

FOR SALE—Thoroughbred fox terrier dog, 4 months old. Call E. P. Bell 227-L.

PRETTY pedigreed collie puppies. Come see them. Mrs. Bottenfield, Decatur 27-J.

FOR SALE—One female setter, well trained. Price, $20. Write Beltron Sheffield, Cedartown, Ga.

FOR SALE—Fine pointer puppies, extra well bred. Price reasonable. 81 La France street. Phone Ivy 7656-J.

THOROUGHLY broken beagle hounds, guaranteed good hunters and not gun shy. Warren S. Henderson, Downington, Pa.

COLLIE pups, sired by Count Laurie, No. 161,321, son of Sable Perfection No. 121,427. Herbert Aderhold, Gainesville, Ga.

CHARLIE M. WHITAKER, breeder of and dealer in thoroughbred hounds and bird dogs. Vidalia, Ga. Catalogue on receipt of 10c.

FOR SALE—Liver and white pointer, good huner and retriever. First P. O. order for $25 gets him. R. B. Williford, Comer, Ga.

FOR SALE—Pointers, setters and hounds, trained and untrained. Write for catalogue. Consolidated Kennels Co., Kernersville, N. C., Box 25.

POINTERS, setters, Red Bone and Walker hounds, trained and untrained; all dogs guaranteed and prices cheap. R. A. Smith, Helen, Georgia.

HOUNDS—Trained, deer, wolf, fox, bear bloodhounds guaranteed. 50-page illustrated catalogue 5 cent stamp. Rookwood Kennels, Lexington, Ky.

FOR SALE—One firstclass opossum dog. 4 years old; guarantee to do the work. First money order for $20 gets him. R. H. Crawfard, Tiger, Ga.

EXCHANGE—Fine pointer, trained, retrieves, worth $50. For high-grade, hammerless shotgun; 16-gauge, 26 or 28-barrels. C. E. Davenport, Cumming, Ga.

WELL trained pointers and setters, also young stock, ready for training. Fox, cat, coon and opossum dogs, trained and untrained. W. A. Gordon, Jefferson, Ga.

DOGS—Four well trained pointers and setters, six fine realbone hounds, two opossum hounds trained, two bird pups, cheap. E. C. Stark, Commerce, Ga.

AT STUD—MAX STRIDEWAY, FDSB-25131. The best bred pointer in the south. Fee $15. Phone Ivy 7462 Georgia Field Trial Kennels, 55 West Cain street.

RED BONE HOUND, 2½ years old, steady at tree, extra for opossums, coons and squirrels. First check for $20 gets him. Guaranteed as represented. B. W. Springfield, Dalton, Ga.

TWO well trained pointers, 3 years old, good retrievers and fast movers; 4 one-year-old pointers, partly trained; good movers. Dirt cheap. Write J. W. Mathews, Commerce, Ga.

DOGS—A few pointers, setters trained, young stock partly trained. Also some opossum hounds, trained and guaranteed to tree and stand to tree. Young stock, ready to train on any game. Write me for prices. R. T. Quillian, Commerce, Ga.

FOR EXCHANGE

EXCHANGE—Small transfer business for small grocery business. Main 5261.

SUMMER RESORTS

TO THE PUBLIC.

WHEN you are in Social Circle, stop at the Colonial Hotel, the coolest and most up-to-date hotel between Atlanta and Augusta. Running water, electric lights, hot and cold baths free. Rates $2.00 per day. Something good to eat all the time, chicken every day. Special rates by week or month.
JOHN MITCHELL, Mgr.
Social Circle, Ga. Colonial Hotel

MANY homes are bought and sold through The Journal Want Columns.

AUCTION SALES

AT AUCTION

THE ENTIRE LOT OF HOUSEHOLD FURNITURE FROM 197 E. SEVENTEENTH ST., CONSISTING OF MIRROR DOOR WARDROBE, BUCK RANGE, GAS STOVE, FUMED OAK DINING SUIT, BRASS BEDS, CHIFFOROBE, MAHOGANY AND QUARTERED OAK BEDROOM FURNITURE, HEATERS, REFRIGERATOR, TABLE AND BED LINEN, ART SQUARES, LINOLEUM, CUT GLASS, CHINA, BRIC-A-BRAC, MATTING, HALL RUNNERS, SILK AND ORIENTAL RUGS, LACE CURTAINS, SHADES, ETC., TUESDAY, OCT. 21, AT 12 E. MITCHELL STREET.

COMMENCING at 10 a. m., Tuesday, we will offer to the highest bidder the entire lot of household furniture from 197 East 17th St., consisting of one of the finest lots of household furniture ever offered in the city. This includes table and set of genuine leather chairs, Buck Range, comparatively new brass beds, mahogany dressers and chiffoniers, davenport, bookcases, quartered oak mirror door wardrobe, cost $50; refrigerator, Vernis Martin iron beds, National spring, felt mattresses, feather pillows, fine wool blankets, bed spreads, table and bed linen, sofa pillows, solid mahogany parlor suit upholstered in genuine leather and cost $250, oak chifforobe, oak dressers, Turkish leather rocker, cost $45; 54-inch quartered oak dining table and set of chairs to match, genuine leather couch, fine lot of rockers in mahogany and oak, mahogany dining suit, bookkeeper's standing desks and stools, oak dining furniture; French Wilton, Axminster and Brussels art squares, lace curtains, Japanese vases, brass goods, hall runners and many other things too numerous to mention. These goods are the finest ever offered in the city and must be sold at this sale. Open for inspection Monday. Sale 10 a. m. Tuesday.

CENTRAL AUCTION CO., 12 East Mitchell St.

CENTRAL AUCTION CO., 12 E. Mitchell st., buys and sells everything. Regular auction Tuesday and Friday. Bell phones Main 2424.

AUTOMOBILES

For Sale

WE ARE automobile experts. See us before buying car. 1018 Century bldg.

$1,150 CLOSED roadster for $245; just the thing for winter. Call Main 3413.

FOR SALE CHEAP—Small Buick truck, guaranteed good condition. Dixie Garage, 12 E. Cain st.

FOR SALE—Four-cylinder Cadillac automobile, 1912 model, used about fifteen months. Address G. B., P. O. Box 1084.

WILL sell five-passenger Everett, 30, automobile cheap for cash, or exchange for vacant lot. Phone 4480 after 7 p. m.

ALL PARTS for a Rea 2-cylinder, also for Pope-Hartford 2-cylinder at big bargain. J. P. Riley, Main 3364. 4 Wall st.

WILL sell good Hupmobile, foredoor roadster, cheap, for cash. Can be seen Dixie garage. C. D. Read, 205 Peachtree street.

HAVE fine-bred buggy and saddle horse, will exchange for good second-hand Ford automobile. A. B. Veeder, Baldwin, Ga.

WILL trade 5-passenger 1912 model, newly painted automobile, for vacant lot, or diamond of same value. Call Ivy 5382, Hathorn.

ONE Overland auto body for sale. Will fit most any chassis. Owner leaving the city. Address "Limousine Body," Box 131, care Journal.

45 H. P. 5-passenger Overland, in fine condition and a great hill climber, very cheap, at $350. The Firestone-Columbus Southern Co., Ivy 4177.

1912 MODEL, 6-cylinder Stevens-Duryea, five-passenger touring car, cost $3,900, bargain for quick trade. R. Y. Sanders, 133 Ivy street. Main 4630-L.

I HAVE a 5-passenger Pope-Hartford that I will sell at a very reasonable figure. If you are interested write. Address F., Box 47, care Journal.

STEVENS-DURYEA seven-pasesnger 1912 model; seat covers and new tires, can be bought right. A high-grade car, in excellent condition. Address A., Box 122, care Journal.

ROADSTERS and touring cars at attractive prices. List your cars and real estate with us for sale, free storage on listed cars. Central Garage, 25 Warren Place, Ivy 7816.

DOCTOR, ATTENTION!

MY 1913, 35-h. p. coupe, cheap. Wester Music Co., 64 Peachtree street. Ivy 8686.

I HAVE a balance of $1,288 in the Neal Bank which I will trade or exchange for a good 5-seated automobile. Address giving full particulars, R. C. B., 446 North Boulevard.

AUTOGENOUS WELDING CO.

AUTOMOBILE and machine parts of all kinds welded. 180-182 Courtland st. Ivy 571.

PIERCE-ARROW little six, five-passenger touring, with or without seven-passenger closed body. Practically new tires. A real bargain. Address D., Box 136, care Journal.

ATLANTA RADIATOR CO.

Automobile Radiator Work Exclusively.
Atlanta Phone 3816. 76 Ivy Street.

CENTRAL GARAGE

AUTOMOBILES bought, sold and exchanged for real estate. 25 Warren Place. Phone Ivy 7816.

WILL SELL OR TRADE a 5-passenger foredoor, 40 h. p. electric-lighted, fully equipped car, in excellent condition; originally cost $1,600; at sacrifice. Call Mr. Barber, I. 2071, or owner, M. 1742.

AUTOMOBILE—Buick roadster, Model 24, practically new; equipped with electric lights, extra tube and casing. Bargain for quick sale. Can arrange terms. Call T. A. Robinson, Main 1610.

AUTO for sale; Reo 5-passenger touring car, in excellent condition, for quick sale, $415. This machine left by private individual with us for sale. Apply Southern Auto Co., 92 South Forsyth.

FOR SALE—One Moon touring car, 1912 model, fully equipped, electric lights, electric horn, also one 1912 Hudson, 5-passenger, fully equipped. For bargains see Fulton Auto Supply Co., 46 East North avenue.

TWO Columbus and one Rauch & Long 4-passenger coupes, in perfect condition, have been taken in trade by us on Ohio electrics, and are for sale at attractive prices. Firestone Columbus-Southern Co. Ivy 4177.

CADILLAC, five-passenger, fore doors, in good condition and looks well; equipped with electric lights, windshield, speedometer, etc., for sale at bargain. Don't let this "buy" go by unnoticed. Address Dilla, Box 80, care Journal.

AUTO SUPPLIES CHEAP.

GREATLY reduced prices on automobile supplies and accessories, at 216 Peachtree, corner Cain. Come in. Georgia Motor Supplies Co., Masonic Temple building| Ivy 4400.

AUTOMOBILE REPAIRING

WE DO it promptly and at a small cost. All work absolutely guaranteed. Now is the time.
TRAVIS & JONES.
26 James St. 3rd Floor. Ivy4832.

ARE YOU INTERESTED

TO KNOW that you can have your automobile repaired or rebuilt by firstclass and reliable automobile mechanics? If so, call us.

OUR SPECIALTY

What the other fellows fall down on. Guaranteed service

E. H. ODOM BROS. CO.
65 AUBURN AVE. IVY 6988.

SHOPS YOU OUGHT TO KNOW

Designed to Place Before the Public the Merchandise, Craftsmanship and Special Service Offered by the Exclusive Shops and Specialty Stores Not Usually Advertised

At Auction.
FURNITURE, household goods, office fixtures, and in fact, everything you want.
JACOBS AUCTION CO.
51 DECATUR ST.
Near Kimball House. Bell phone 1434, Atlanta 2285.

Abstract and Title Insurance.
ATLANTA TITLE GUARANTEE CO., ground floor Equitable bldg. Bell phone Main 5420.

Banks.
LOWRY NATIONAL BANK OF ATLANTA. Capital $1,000,000; surplus $1,000,000.

FOURTH NATIONAL BANK OF ATLANTA. Cash capital $600,000.00; surplus $390,000.00.

Books and Stationery.
COLE BOOK AND ART CO., 85 Whitehall. Main 482.

Barber Shop.
THIRD NAT'L BARBER SHOP.
NINTH FLOOR THIRD NATIONAL BANK BUILDING for best and most sanitary service. Also manicuring. Call on us once and you will call again.

Billiards and Pocket Billiards.
MONTGOMERY POCKET BILLIARD AND BILLIARD PARLORS
BEST equipped parlors in the SOUTH. Try us and see. Over MONTGOMERY THEATER. 87 PEACHTREE SREET. Take Elevator on Right-hand Side.

Builders.
LET US build you a home on your lot or buy you a lot or pay off your notes or sell you a home ready built, terms like rent. Bell M. 4189. United Builders Co., 400-1-2-3-4 Temple Court bldg.

Carpet and Rug Cleaning.
RUGS cleaned and bound, furniture repaired, packed. Zack Harris, Manager, 298 Piedmont. Ivy 2660-L.

Carpet Cleaning.
ORIENTAL rugs cleaned like new, also repairing and upholstering. W. M. Cox, 145 Auburn avenue. Ivy 3135-J.

Cleaning, Pressing and Altering.
FOR Cleaning, Pressing and Altering call Acme Tailoring Co., 226 Houston st. Ivy 7717.

Contracting Plumbing.
MONEY saved by buying your plumbing material of
PICKERT PLUMBING CO.
We sell everything needed in the plumbing line. Prompt attention given to repair work. 14½ East Hunter street. 550 both phones.

Contractor Plumber.
GRESHAM-JACKSON
SPECIAL attention given to overhauling and heating and blumbing work. 28 Luckie street Ivy 5327.

Coal Tar Products.
ALL COAL TAR products. Atlanta Gas Light Company. Phone Main 4945.

Contractors and Builders.
GROVER C. TULLY
BUILDS a House of Satisfaction at a nominal price; also remodeling, repairing, and painting; try him; plans furnished. 515 3rd Nat'l Bank bldg. Phone Ivy 1421.

Chinese Laundry.
LUM PONG, FIRSTCLASS laundryman. 20 E. Ellis. Lowest prices.

Expert Pressing.
ALL LADIES' coat suits dry cleaned $1.00; sponge pressed 50c. Both phones Bell. Main 9187. Atlanta 6088 M. D. P. Moore, 252 Whitehall.

Electrical Repairs and Machinery.
FOR new and secondhand electric machinery, Call Atlanta Electric Machine Co., both phones 294. 111-113 Marietta street.

Furniture Bought and Sold.
CASH will buy $1 for 50c at our store. Southern Wreckage Co., 114 So. Forsyth st.

Furniture Repairing.
FURNITURE repairing, furniture packed for shipping, satisfaction guaranteed. Ivy 3367. L. Wellon, rear 41 Auburn ave.

Fresh Fish and Oysters.
FOR FRESH FISH and oysters call Norfolk Fish Co., 233 Houston. Ivy 7717.

NORFOLK FISH CO. Fresh fish and oysters all the time. 280 Auburn. Atlanta 2681.

Furniture Bargains
FOR the best goods for the least money come to Garner Furniture Co., 105 S. Forsyth st.

Fresh Meats and Fish.
J. A. KELLEY, Fresh Meats, Fish and Oysters. 176-8 Auburn avenue. Both phones.

Fish and Oysters.
FOR FRESH fish and oysters, call E. G. Martone. Atlanta 6131 M. 170 Bell street.

Groceries.
LITTLE GEM GROCERY, 154 Whitehall. Country eggs, butter and chickens. Little price for large amount. Phone Main 614.

READ Journal Want Ads.

Hat Renovators.
LADIES' and Gents' hats cleaned and shaped. Late styles, best work. Mail orders given prompt attention. Acme Hatters. 20 E. Hunter street.

Hat Cleaners
BUSSEY'S, 28½ Whitehall St.
OLD HATS repaired in firstclass condition.

Heating.
MONCRIEF'S FURNACES MADE and sold at 139 S. Pryor St. Main 285; Atlanta 2877.

Master Plumbers.
DAVID W. YARBROUGH
PHONE IVY 498. 10 EQUITABLE PLACE.

Merchant Tailors.
RELIABLE TAILORING CO.,
61 BARTOW ST., phone M. 4884-J. Cleaning, pressing and altering.

Multigraphing, Addressing, Mailing.
THE LITTLE CRAFT SHOP.
BEST multigraphing work in the south. Prompt service. All work guaranteed. Business Service Co., P. O. Box 836, Atlanta, Ivy 7011.

Messenger Service.
PHONE 23 OR IVY 4372 for a Skiddo Messenger.

New Rubber Tires
PUT on your baby's carriage. Repairing. Robt. Mitchell. Ivy 3076. 227-229 Edgewood ave.

Oysters and Lunches.
FOR OYSTERS and all kinds of lunches see Charlie Brown, 171 West Mitchell street.

Novelties.
NOVELTY IMPORTING COMPANY
VISIT our new 5 and 10c store at 61 W. Mitchell Street.

Oil-Gas Stoves—Steam Cookers.
PORTABLE OIL-GAS STOVES make gas from kerosene oil, 12 parts air, no wick, smoke or odor. Ideal Steam Cookers, cook all your dinner on one eye, any stove. B. B. Henry, 252 South Pryor st. Phone Bell M. 307-J.

Pictures and Frames.
COLE BOOK AND ART CO., 85 Whitehall. Main 482.

Plumbing and Heating.
BELCHER HEATING AND PLUMBING CO. 44 FAIRLIE ST. IVY 6570.

Painting and Tinting
KEEP your house painted and tinted. Embry Construction Company, 318 Fourth National Bank. Main 1455.

Packing and Shipping.
Capitol UPHOLSTERING CO. and carpet cleaning, 148 S. Pryor st. Main 2183-J.

Patents Developed.
TAYLOR PATTERN & NOVELTY COMPANY
A. J. TAYLOR, Manager, 140 Mangum St. Bell phone M. 4428.

Printing.
ADVANCE PRINTING CO.
BOOK AND JOB PRINTERS. Cut price on all printing for next fifteen days. 164 Auburn avenue. Bell phone Ivy 7282-J.

Rubber Stamp and Seal
RUBBER stamp seals, stencils, etc.; 15 years' experience. Harwell Rubber Stamp Co., 19 S. Broad st.

Replastered and Repaired.
J. G. THROWER replastered all the ceilings in new Walker St. school. All work guaranteed. Phone me your troubles. Ivy 8291-L. M. 374.

Roofs.
OF ALL KINDS repaired; felt and gravel roof put on; roof paint for sale. J. N. Little, 154 Whitehall. M. 614.

Repairing and Painting.
NOTICE
WE DO all kinds of house repairing and painting. Our workmanship is the very best and prices reasonable. Room 325 Empire Bldg.

Roof Repairing.
IF YOUR ROOF leaks call Roof Doctor, W. B. Barnett, 242 Hemphill ave. Ivy 7288.

Roofing.
JONES SLATE ROOFING CO. Main 1615. Repairs and new roofing. Atl. 955.

Secondhand Tents.
1,000 ARMY tents, 18 oz. U. S. duck, slightly used. We have all sizes. Call or write Springer, 25 South Pryor st., or Bell M. 1526.

Stoves and Range Repairing.
ATLANTA STOVE SUPPLY CO.—We also make chimney stacks. Ivy 7240. 101 N. Forsyth street.

Shoe Repairing.
SHOE RENURY 2 AUBURN AVE. Ivy 2310. Atlanta 1493.
Work called for and delivered.

Shoes.
SHOES HALF-SOLED, SEWED.
50 CENTS
At Gwinn's Shoe Shop, 6 Luckie St. Opposite Piedmont Hotel. Both Phones. In a hurry, call Taxicab Co. for an auto rent service. Both phones.

Sign Painting
SIGNS BROWN SIGN & PAINTING CO. 77½ Whitehall—66½ S. Broad st.

Stoves and Ranges.
STOVES AND RANGES REPAIRED.
DAN, THE FIXER
121 Whitehall. M. 2699.

Safes and Vaults.
SAFES
Bank and Office Safes.
New and Second Hand Safes.
Bought sold and repaired.
BANKERS SAFE & VAULT CO.
35 East Mitchell Street
Main 2646

Typewriters Rented.
Owners Oliver Typewriter
SEND address our office for valuable information. Oliver Typewriter Agency, 54 Auburn avenue.

Transfer and Storage.
MELL & CLOSE
TRANSFER, storage, packing. Main 154-J. Atlanta 3910.

Tailors and Furriers.
M. FOX—LADIES' TAILOR—SUITS GUARANTEED, FURS REMODELED. 141 PEACHTREE, 202 PECK BLDG.

Trunks and Suit Cases.
MANUFACTURERS, Retailers and Repairers of all kinds luggage. Rountree's, 77 Whitehall st. Phone Main 1576, Atlanta 1654.

Typewriters Rented.
YES, we rent practically new No. 5 Olivers. Three months only $4. Oliver Typewriter Agency, 54 Auburn avenue.

Tin and Sheet Iron Work
BEST WORK, prices reasonable. J. L. McNinch, 209 Marietta street, Main 5276-J, Atl. 2127.

Umbrellas and Parasols (Mfg.)
HARRY BRIGGS, 5 Viaduct Place, Main 5100. Fine handles, repairing & recovering a specialty.

Umbrellas, Wholesale and Retail.
UMBRELLAS Try "Taylor Made" Detachable handles. All prices. No charge for repairs. hone M. 3748. Taylor Umbrella Co., 116½ Whitehall.

Upholstering.
MATTRESS renovating; all kinds of upholstering. Hill Mattress Co. Prices reasonable. Atlanta 2871

Violin Maker.
I WANT to buy an old violin. Sam Kimbrell, violin maker, expert repairing, Stone Mountain, Ga. Telephone connections.

Wall Paper and Decorations.
FRIDDELL BROS., 107 N. Pryor st., opp. Candler bldg. House painting a specialty. Ivy 459.

Wall Paper.
ATLANTA 5c AND 10c WALL PAPER CO.
WE MAINLY cater to landlords, seeing is believing. Let us show you our 10c wall paper; better than most 25c or 35c grades; prompt attention to mail orders; will send samples anywhere. Don't forget the number, 167 Whitehall street, below Mitchell.

Wall Paper and Interior Decoration.
PIEDMONT WALL PAPER CO.
33 Auburn Avenue.
SEE E. H. ELROD for your wall paper and decorations.

Window and House Cleaning
NATIONAL WINDOW CLEANING CO., office 47 E. Hunter street. Main 1175, Atlanta 1051.

Wanted—Feathers.
WANTED—To buy several feather beds and pillows. Atlanta Phone 473.

FOR results use Journal Wants.

AUTOMOBILES

For Sale

AUTOMOBILE AND REAL ESTATE EXCHANGE

WE BUY, SELL all makes and models cars, or exchange for real estate; also painting and repairing. 116 Auburn ave. Both phones.

1911 FIVE-PASSENGER Cadillac, new tires all round, in good shape. We also have a Brush runabout in good shape; will sell them cheap for cash.

VIADUCT REPAIR CO.,
48 Courtland St. Bell phone M. 2895.

Carbon In Your Cylinders?
RIDDELL BROS.

WILL remove it without disturbing any adjustments, and at a low price. Come and see the new OXYGEN METHOD. 16-18 East Mitchell street.

JUST RECEIVED THIS WEEK.
CARLOADS of Auto Tires, all sizes: 37x5, $20; 34x4½, $16.65; Diamond Dunlap, 30x3½, $8.75; 34x3½, $9.75. REMEMBER, WE CARRY NASSAU 3,500-MILE GUARANTEED CASINGS ALSO. ATTRACTIVE DISCOUNTS. McPHERSON AUTO TIRE CO., No. 46 AUBURN AVENUE.

116 AUBURN AVENUE.
PHONE IVY 3545.

CHEAP FOR CASH
COLE 40, 1912 MODEL.
E. M. F. 30, TOURING CAR.
FORD TOURING CAR.
WHITING 2-PASSENGER ROADSTER.

OAKLAND FOR SALE
OAKLAND 40, purchased February 28, 1913, in perfect condition, electrically equipped. If bought Monday, can be had for $725. If you have the cash and want your money's worth and then some, look this car over.
CENTRAL GARAGE, 25 Warren Place.
Ivy 7816.

AUTOMOBILES REPAINTED
Tops recovered and repaired. Wheels, axles and springs repaired. High-grade work at reasonable prices.
JOHN M. SMITH,
120-122-124 AUBURN AVE
ESTABLISHED 1869.

AUTOMOBILES FOR SALE BY MOON & CATES.
CRUMLEY BUILDING, ATLANTA.
THREE SECOND-HAND cars, one National Touring car, one Cartercar touring car, one Hudson Runabout. All fully equipped and in first class condition, ready for demonstration.

Wanted

WILL exchange three suburban lots for 1913 Ford car. Address "Ford-lots," Box 50, care Journal.

WANTED—To exchange nice vacant lot for automobile, prefer Ford. Vacant lot, Box 138, care Joournal.

AUTOMOBILES

Wanted

WILL take auto as first payment on five-room cottage, one block of car and public school. Bell phone Decatur 170.

WANTED—Ford auto, must be in good shape; will trade vacant lot, value $500, for same. Address V., Box 139, care Journal.

WANTED—A five-passenger Ford, must be in good condition. Will give warranty deed two beautiful suburban lots. Owner, Ivy 5522.

WANTED—At once, seven-passenger automobile cheap; must be in perfect running order and look good. Address P. D. B. Stansell, Red Oak, Ga.

WANTED—Two passenger automobile suitable for delivery purposes; must be a big bargain give complete description. Address C., Box 133, Journal.

WILL exchange beautiful lady's pony rubber-tired buggy and cart for automobile and pay difference; pony good traveler and gentle. R. C., Box 112, care Journal.

HAVE equity in two dandy lots (ready for building), no subdivision proposition, but where things are doing "NOW." Will exchange one or both for good touring car. Address P. O. Box 451.

AUCTION SALE OF FURNITURE

AUCTION SALE MONDAY MORNING 10 A. M., FURNITURE, HOUSEHOLD GOODS, OFFICE FIXTURES, PIANOS, STOVES, HEATERS AND RANGES. JACOBS' AUCTION CO., 51 DECATUR ST., NEAR KIMBALL HOUSE.

MOTORCYCLES

FOR SALE—Motorcycle side car, bargain. One Milford English side car with attachments for 1913 Indian for sale, price $40.00. A. L. Comer, Hendee Mfg. Co., 457 Peachtree st.

TOO LATE FOR CLASSIFICATION

LOST—Half-moon pin with amethyst and pearls, Saturday afternoon at Forsyth theater or between theater and Jacobs' pharmacy. Liberal reward. Call West 470

WANTED—A refined, well educated woman to travel for old New York house, must be a good talker, telephone 1222 Ansley hotel for appointment.

AUTOMOBILES AUTOMOBILES

GET AN AUTOMOBILE AT A BARGAIN PRICE

Maxwell, 5-passenger, 35-H. P.	$400.00	R. C. H., 1913, used four months	$ 450.00
Chalmers 30, 5-passenger	500.00	Hart-Kraft Truck, 1,500 pounds capacity	250.00
Maxwell Runabout, 16-H. P.	200.00	Peerless, 50-H. P., 7-passenger	800.00
Overland, 5-passenger, 40-H. P.	400.00	Whiting 20, Roadster	250.00
Maxwell Coupe	450.00	Oakland, 40-H. P., used six months	600.00
E. M. F., 30, 5-passenger	350.00	Grabowsky, two-ton truck	350.00
Studebaker, 20, Roadster	350.00	Knox Limousine	1,000.00

All cars mentioned are newly painted, thoroughly overhauled and fully equipped with tops, windshields, lamps, tools, etc., and guaranteed perfect in every respect. They look like new.

COLUMBIA AUTOMOBILE EXCHANGE,
287 Edgewood Ave., Ivy 1626.

WANTED—AUTOMOBILES WANTED—AUTOMOBILES

AUTOMOBILES

WE HAVE some unencumbered property to exchange for a 1913 Model automobile. This property is well located and in a section where things are doing.

WE ALSO have 5 passenger 1912 Model Automobile to exchange for Real Estate.

What have you to exchange?

HARPER REALTY COMPANY
717 Third National Bank Bldg.
Bell Phone Ivy 4286. Atlanta Phone 672.

171 Classifications Divide Journal Wants for Ready Reference

AUCTION SALE OF FURNITURE

AT AUCTION

MONDAY, OCT. 20, AT 90 S. PRYOR ST., HENRY S. ATWATER'S ANTIQUE AND MODERN FURNITURE, CHINA, DIAMOND RINGS AND BRACELETS, SOLID GOLD WATCH AND CHAIN, AND AN ASSORTMENT OF JEWELRY. WE WILL ALSO DISPOSE OF A $1,000.00 WORLITZER ELECTRIC PLAYER-PIANO, IN PERFECT CONDITION, AND SEVERAL CONSIGNMENTS OF ELEGANT NEW AND SLIGHTLY USED FURNITURE. SALE AT 10:30 A. M., MONDAY, AT 90 S. PRYOR ST.

B. BERNARD, Auctioneer.

THE Southern Auction and Salvage Co., at 90 South Pryor, will buy or sell your furniture, household goods or pianos. Phones Bell 2306.

FOR SALE—MISCELLANEOUS

FOR SALE—5,000 collard plants by Mr. J. C. Ballew, Vinings, Ga.

GAS stove, good as new, or will exchange for dresser. Ivy 5112-J.

FOR SALE—One trimmer machine cheap; $20. J. T. R., 196 Peters street.

WE buy and sell cash furniture bargains. S. M. Snider, 145 So. Pryor street.

ALMOST new gas stove, Eclipse, $7. Address W. C., Box 115, care Journal.

NICE oak dressers, $6 to $10. Southern Wreckage Co., 114 South Forsyth street.

GOOD iron beds, $1.50 up. Southern Wreckage Co., 114 South Forsyth street.

ONE Prairie State Incubator and brooder, slightly used, $15. Apply 596 Crew street.

NICE oak sideboards $7.00 to $12.50. Southern Wreckage Co., 114 S. Forsyth street.

DAHLIA BLOOM, daffodil bulbs. Miss Vaughan, Phone Decatur, 243. Kirkwood, Ga.

RADIANT HOME base-burner, hard coal, cost $50, will sell for $30. Phone Ivy 3693-J.

GAS stoves, heaters and gasoline stove cheap. Southern Wreckage Co., 114 S. Forsyth street.

BEAUTIFUL China closet, good as new, $12.50. Southern Wreckage Co., 114 South Forsyth street.

UNDERWOOD typewriter, slightly used, real bargain, $30 cash. Bargain, Box 46, care Journal.

FOR SALE—Baker's oven complete, fire brick, red brick fire box, grate bars, cheap. 180 Whitehall.

PAID-UP SCHOLARSHIP International Correspondence school. Address L. Weber, 9 Vedado Way.

FOR SALE—A set of fresh meat tools, in good condition; Shannon make. Apply 113 Kelly street.

ONE adding machine for sale, one-fourth of purchase price, good condition. Address P. O. Box 277, city.

FOR SALE—Sixty second-hand sash, four feet long; also second-hand elevator; also a desk. Jno. H. James.

FOR SALE—Handsome diamond cluster pin. Will sell at a sacrifice. Address A. B., Box 10, care Journal.

FOR SALE—Bed room and dining room furniture, gas stove, Radiant Home heater, incubator. Ivy 4635-J.

FOR SALE—Oliver typewriter, in good condition; same as new, at a bargain. L. M. Spruell, Marietta, Ga.

WINCHESTER repeating shot gun or will exchange for double-barrel shot gun. T. W. Clanton, 411 Rhodes building.

FOR SALE—Bedroom and dining room furniture, mattresses, Radiant Home heater, encyclopedia, incubator. Ivy 4635-J.

25 OPERA CHAIRS, suitable for auditorium, theater, lodge or Sunday school, for sale cheap. Apply 25 S. Broad street.

FOR SALE—Anything you want or could possibly call for. Jacobs Auction House, 51 Decatur st. Bell 1434, Atlanta 2285.

FURNITURE BARGAINS BOUGHT AND SOLD. S. M. SNIDER, 145 SOUTH PRYOR STREET, NEAR GARNETT STREET.

SECONDHAND safes, all sizes; $15 up; Hall bank and burglar-proof safes, vault doors. C. J. Daniel, 416 Fourth National Bank.

FURNITURE BARGAINS BOUGHT AND SOLD. S. M. SNIDER, 145 SOUTH PRYOR STREET, NEAR GARNETT STREET.

FOR SALE—E-M-F roadster, 30 horse power, model 1913, best of condition. Price reasonable. Address B. C., Box 153, care Journal.

WILL TAKE $300 for fine upright piano that cost $500 less than a year ago. Might arrange terms. Address B. C. A., Box 45, care Journal.

FIVE POOL TABLES COMPLETE, IN GOOD CONDITION. JACOBS AUCTION CO., 51 DECATUR STREET. BELL M. 1434. ATLANTA 2285.

FOR SALE—Wheeler & Wilson sewing machine, in perfect order. Can be seen by calling at 262 Juniper street. Will sell for cash or on terms to good party.

MRS. C. H. SMITH, 115 Peachtree street. $5 trimmed hats a specialty; velvet shapes, $1.69, $4.69 and up. Old hats made over. Open evenings. Charge account solicited.

SECONDHAND furniture and household goods of all kinds bought, sold or exchanged on a strictly KASH basis. Garner Furniture Co., 105 South Forsyth street. Both phones.

FOR SALE one new wagon and harness, one safe, one McCastey account register, one scale, will sell cheap; going out of business. Call at 388 Peachtree street, Monday.

500 HEATERS and stoves of all kinds; one thousand yards interwoven China matting, cost 35c, to go at 19c per yard; this week only. Jacobs Auction Co., 51 Decatur street.

A BOON TO WOMANHOOD—An article for sale that every woman needs and will appreciate. For particulars address Mrs. E. W. Little, 140 Piedmont avenue, Atlanta, Ga.

FALL MILLINERY

STYLISH HATS $5 to $10. We work over old material. Miss Pickard, 617 Grand Opera house.

ACCOUNT being overstocked we offer for sale at very reasonable prices, carriages, tallyhos, surries, beachwagons, buggies and single and double harness. Not worn out stuff, but in firstclass condition. Newsom Stable Co., Atlanta, Ga.

COAL, WOOD, KINDLING

WILTON Jellico, $4.75 cash. Main 666-J. Gate City Coal Co.

IDEAL COMBINATION OFFER—Watch and chain, imitation diamond set ring, cuff links, brooch, belt pin, scarf pin, and your name in our directory which goes to firms wanting agents, all $1. The General Supply Company, Winston-Salem, N. C.

PIANO PLAYER FOR SALE.

FOR SALE—The Phillips & Crew piano player earned in the Booklovers' Contest. For the reason that I do not need two pianos, will dispose of this one at very reasonable price. W. E. Saye, 73 Capitol ave. Main 5377-L.

SOLITARE DIAMOND RING CHEAP

ABOUT a carat stone, will sacrifice for $125 cash, as need money. Address "Hard Up," Box 55, care Journal.

FOR SALE—HOUSEHOLD FURNITURE AT LESS THAN HALF COST—The furnishings of a North avenue home, porch furniture, window screens, window shades, curtains, draperies, overhangings, fixtures for curtains and hangings, rugs, mahogany table, tabourette and chairs, Monitor range, gas stove, refrigerator, two kitchen tables, stove for servant room. Will sell single pieces or in one lot. Phone Ivy 962.

FOR SALE—MISCELLANEOUS

OWNER moving from city will sell cheap mahogany library table, mahogany sectional book case, fumed oak china cabinet, golden oak dining table and chairs, walnut bedroom set, walnut desk, mahogany dresser and washstand, iron beds, kitchen range, Perfection heater, maple bedroom set, rockers, rugs, shades, awnings, screen doors and windows, oak hat rack, refrigerator and nursery refrigerator, stair carpet and portierres. Address Owner, P. O. Box 1746, or phone Decatur 46.

SAFES

Bank and Office Safes.
New and Second Hand Safes
Bought sold and repaired.
BANKERS SAFE & VAULT CO
35 East Mitchell Street
Main 2646

MAILING LISTS FOR SALE.

Investors and Financial Lists.
Automobile Owners.
Ford Auto Owners.
Moving Picture Theaters.
Truck Gardeners and Fruit Growers.
Wealthy Farmers.
Mail Order Buyers.
Agents and Canvassers, Boys and Girls, etc.
Almost anything you need, can get for you.

PUBLIC STENOGRAPHER.
M. 3399 J. 421 Kiser Bldg. Atlanta.

LISTEN

IF you can invest $2,500 cash I will guarantee you two for one. In other words, you will receive the sum of $5,000 in return. You will receive back the full amount of your investment before I will demand one penny of the profits. Besides this, I will deposit real estate collateral worth four times the amount of your investment. If this was not a bona fide proposition I would not dare take up your time and spend the cost of this advertisement. If you have the money don't fail to ask for full particulars at once, which will be cheerfully given. P. O. Box 84.

ROBISON'S BARGAINS

OUR LADIES' DESKS AND MORRIS CHAIRS HAVE ARRIVED. YOU CAN MAKE YOUR SELECTION NOW AND WE WILL DELIVER CHRISTMAS WEEK. NO CHARGE FOR STORAGE.

ABSOLUTELY THE LOWEST PRICES IN THE CITY ON FURNITURE AND RUGS. ONLY A HALF BLOCK FROM WHITEHALL.

ROBISON'S, 27 E. HUNTER.

ON ACCOUNT of grading Whitehall street, all kinds stoves and ranges repaired. Heaters set up. Second-hand ranges and gas stoves.

SOUTHERN STOVE & SUPPLY CO.,
121 Whitehall St.,
Main 2699.

WANTED—MISCELLANEOUS

WANTED—Second-hand lumber. S., 59-A Henry street, city.

WANTED—To buy second-hand cash register cheap. M. 3229.

WANT to purchase second-hand delivery wagon with top. 13 Peters street.

WANTED—Davenport in good condition, cheap. M. M. Kelly, Etowah Barber Shop.

WANTED—To buy used check protectograph. Address P. O. Box 97, Atlanta, Ga.

WANTED—Second-hand cotton mattresses; Swilling Furniture Co., 250 Edgewood ave.

I. BLOCK, 177 Gilmer street, will buy men's old shoes and clothing. Please drop him a card.

WE BUY old feather beds, feathers cleaned, mattresses renovated. Main 4840; Atl. 1476.

DROP A CARD—Will bring cash for old clothes and shoes. "The Vestiaire," 166 Decatur st.

WANTED—To buy two hundred second-hand opera house chairs. Write A. E. Bush, Winder, Ga.

WANTED—Secondhand furniture and household goods. Drake pays cash. Main 530-J. J. E. Drake, 260 Decatur st.

WANTED—Two secondhand bath tubs, wash basins, and kitchen sinks, one two-horse jolt wagon. Atlanta phone 3313.

LATHE

WANTED—Good second, about 20x12. Address quick Lathe, 45 Mason ave., Atlanta, Ga.

HIGHEST cash prices paid for furniture, household goods, office fixtures and merchandise of any kind. Jacob Auction Co., I. Jacobs, Prop., 51 Decatur st. Bell 1434, Atl. 2285.

WE PAY highest cash prices for household goods, pianos and office furniture. Cash advanced on consignments. Central Auction Co., 12 East Mitchell street. Bell phone Main 2424.

WANTED—Cotton grower near Atlanta, to furnish cotton bolls on 3-inch stem, for use as souvenirs. Bolls should be from 2-3 to full open, no small or poor specimens wanted. For delivery on October 28. In answering, quote price. Address O. A. S., 1021 Grant building, Atlanta.

FOR RENT—STORES

FOR RENT—In good location, a small store; use for any purpose. Phone Atlanta 2881.

STORE ROOM—No. 61 East Alabama street. George W. Sciple. Both phones 203. 19 Edgewood ave.

FOR RENT—Two splendid stores at 28 and 30 Capitol Ave.; look at them; also lodge hall for rent two nights. Phone Abbott, M 1691.

FOR RENT—35 AUBURN AVE.

I AM offering this building, including ground floor and basement, at $120 per month; will give lease. Dandy place for automobile supplies. J. H. Tribble, 616 Third National Bank building.

STORE FOR RENT 13 PETERS ST.

2,000 FEET of floor space, suitable for furniture, wholesale or retail business. Apply 13 Peters street.

$20 PER MONTH ON a year's lease: first-class new brick store room, fine location for business; big territory, in fast developing section, fine business street; splendid tile in front of store, and well suited for a fine location for milk depot or drug store. Ware & Harper, 725 Atlanta National Bank building. M. 1705, and Atlanta 1868.

FOR RENT—BUSINESS SPACE

FOR RENT — STORES AND OFFICES

SOME attractive stores in Candler building, Candler Annex and Commerce Hall, available now and January 1. Also some very desirable office space. Asa G. Candler, Jr., Agent, 222 Candler building. See Mr. Wilkinson.

FOR RENT—GARAGES

FOR RENT—North side garage. Ivy 4635-J.

FOR RENT—Garage and stable. West 1319-J.

FOR RENT—One double garage. Apply 6 Baltimore place. Phone Ivy 1038.

$5.00 PER MONTH Auto Garage large enough for storing large car; practically heart of city. Ware & Harper, 725 Atl. Nat'l Bank bldg. Main 1705 and Atlanta 1868.

FOR RENT—OFFICES

OFFICES in the Moore building at No. 10 Auburn avenue, steam heat; passenger elevator, lights and janitor service. $12.50 to $18. One furnished office, price $17.50.

THE JOURNAL Wants are a great aid to many households.

WANTED—BOARDERS

TABLE BOARD, close in. 84 West Peachtree. Ivy 7635-J.

ROOMS and board. 184 Capitol avenue. Phone Main 5178-L. S

ELEGANT room and good board. 34 and 35 Cone street, close in.

LARGE pleasant front room with excellent table board. 279 Peachtree.

ROOM and board, business men, $21 per month. 52 West End avenue. Su

WANTED—Three gentlemen boarders; also table boarders. Ivy 7635-J.

ROOMS, with or without board. 62 Houston st., below Candler building. Su

JUST OPEN. Can accommodate several more boarders. 116 S. Pryor st. F

FRONT ROOM for couple, private bath and steam heat. 279 Peachtree.

ROOMMATE for young lady, close in, private home, good meals. M. 3428-L. Su

BOARD for gentlemen or couple. 516 West Peachtree. Phone Ivy 2719-L. Su

$4 WEEK. References required. Write J. C. Murphy, Treasury Department. F

ROOMS and board in private family, south side, on car line. Call M. 4823-L.

513 PEACHTREE street, pleasant rooms, with board, hours for meals extended. Su

NICELY furnished rooms, good board, 10 minutes' walk of Five Points. Ivy 6654. Su

REASONABLE board, refined private family. East Pine street. Phone Ivy 6398-J. Su

NICE rooms with board at reasonable prices. 147 Cooper st. Atlanta phone 2174. F

EXCELLENT board and nice large rooms. 322 W. Peachtree st. Phone Ivy 994-L.

BOARDERS WANTED—Two young men can get board and room. 106 Cherokee ave. Su

LISTEN! Extra nice rooms, with or without board. 308 S. Pryor st. M. 2456-L. F

EXCELLENT meals and board at 55 Nelson street. Meals 25c. Close in. M. 88-J.

FRONT room, with board, private Peachtree home, gentlemen or couple. Ivy 1779-J. Su

TWO large, nicely furnished rooms; good table board. 121 Capitol Square. M. 4839-L.

ROOM for light housekeeping, at 319 N. Jackson street. Ivy 3605. Mrs. F. R. Poole. Su

ROOM and board in a refined north side home; furnace heat; all conveniences. Ivy 7848-J.

SELECT table board for gentlemen, in private home; references exchanged. Call Ivy 1132.

CAN accommodate 2 or 3 young men with room and board. 137 Capitol Ave., Atl. phone 2576.

STUDENTS! STUDENTS! !

GOOD ROOM and board. 29 E. Harris street.

WANTED—Refined girl for roommate. Adriatic Apt. G. M. 3386. Call after 6 during week. S

GENTLEMEN, couple, front room with meals, private family. Between Peachtrees. Ivy 3349-J. Su

LARGE, sunny room, excellent table, for gentlemen. 322 West Peachtree street. Phone Ivy 994-L.

EXCELLENT meals and nicely furnished rooms at reasonable rates. 64 Currier street. Ivy 5229-J.

ONE room with board in modern Elizabeth street home, Inman Park. Furnace heat. Reasonable. Ivy 6963-J.

WELL-KEPT rooms with good table, walking distance. Roommate wanted for gentleman. Main 1978. 178 Washington st.

EXCELLENT board and nicely furnished room for young men or couple in private home. Apply 389 Spring st. Ivy 5133.

LARGE room, dressing room and bath; table board, in Peachtree home, near Pine; best references; refined. Ivy 778-L.

HOME-LIKE and well cooked meals and furnished rooms, in private home. Close in. All conveniences. Apply 213 S. Pryor st.

BOARDERS WANTED—New management, rates reasonable, one block from Candler bldg. Ivy 5621-J. 50 Houston street.

WANTED—Settled lady to board with ladies in pretty home, very reasonable price; references required. Telephone Ivy 7501-J.

LOVELY large, sunny front room, privatee bath; also single room; best location; table board. 241 W. Peachtree. Ivy 1959-L.

EXCELLENT board with nicely furnished rooms; all conveniences and in easy walking distance. Apply 178 Washington st. Phone M. 1978.

SUNNY, steam-heated room with board to couple or two young men; ten minutes' ride to city. 71 West Fifteenth street. Ivy 7099-J.

87 EAST NORTH AVENUE.

NICELY FURNISHED rooms with all conveniences. Ivy 2423-J.

WEST PEACHTREE residence, large, delightful front room, private bath, also single room, home comforts, steam heated, good table. Ivy 1959-L. 241 W. Peachtree.

WANTED—In private family, two young men to board, nice furnished front room, all conveniences, use of bath, phone, nice residence section, close in. Main 3122.

EXCELLENT TABLE BOARD

THE WILTON, 220 Peachtree street, next to Masonic Temple. Phone Ivy 5795.

PRIVATE BOARD—Every room steam heated; fifteen minutes' ride, four-minute schedule; choicest table board; garage; all conveniences; nicest section Inman Park. Ivy 6421-J.

66 EAST CAIN

NICE rooms and good table board; furnace heat, $5 per week. Bell, Ivy 4988-J.

ONE or two large front rooms, opening into bath, for rent with board in private family. Vapor heat. None but those wishing the best need apply. Also garage. 7 W. 8th. Phone 2258-J Ivy.

384 WHITEHALL ST.

NICELY furnished rooms; excellent table board; all conveniences; walking distance. Main 3098-J.

WANTED—Two young men or two business women or couple for large, pleasant, well-furnished room. Private family. Very reasonable rate to the right parties. Best section of Inman Park. Phone Ivy 2572-J.

ROOMS AND BOARD

92 GARNETT STREET, close in, large light rooms, rates reasonable. Under new management. Phone Atlanta 1913. Bell M. 1418-J.

BELLEVUE INN

NICELY furnished single or double rooms with or without meals. 57 East Third, Ivy 1598-L.

THE JOURNAL Wants are a means of communication between employer and employe.

TWO young ladies can secure nice room and board in private family of two, south side location, near Capitol avenue; house equipped with hot and cold water, electric lights, terms $16 per month. Address J. W. H., Box 132, care Journal.

WANTED—BOARDERS

THE WASHINGTON, 36 E. North Ave., under new management, offers excellent accommodations. Regulars, $5.50 to $8.00 per week; table boarders $3.50 to $4.75. Phone Ivy 6501.

PEACHTREE INN.

PEACHTREE AND ALEXANDER STREETS—American plan, $7.50 per week up; European, $3.00 per week up. Steam heated rooms to yourself.

THE BOARDING AND ROOMING HOUSE BUREAU OF INFORMATION, No. 4 N. Pryor street. Free information cheerfully given public.

The Boarding and Rooming House BUREAU OF INFORMATION.

KIMBALL HOUSE BUILDING,
NO. 4 NORTH PRYOR STREET.

ON account of great demand for boarding places and furnished and unfurnished rooms, it will be to the interest of those running boarding and rooming houses to call at office and list as subscribers.

WANTED—BOARD

WANTED—Desirable board in private family by couple; references. Call Ivy 991-J.

BUSINESS woman of refinement, private home, preferred, references exchanged. M. G., Box 116, care Journal.

YOUNG MAN desires board in private family on North Side, having steam heat and electricity. Positively not more than four boarders. Best of references. State terms. Address Box 96, care Journal.

FOR RENT—ROOMS

Unfurnished

THREE nice rooms for light housekeeping. Ivy 6084-J.

FOUR ROOMS, near Forrest Ave. school. Call Ivy 2673-J. Su

FOR RENT—Two or three rooms. 185 West Fair street. S

FOUR rooms and bath on lower floor. 187 N. Moreland Ave. Su

TWO unfurnished rooms, private bath. 270 Houston street. Su

2 OR 3 ROOMS for light housekeeping. 18 Boulevard place. F

TWO connecting, unfurnished rooms, for rent at 24 Wilton street. Su

ONE furnished room for rent at 16 Wilton street, front room. Su

THREE nice rooms for light housekeeping at 257 Forrest avenue. F

FOUR upstairs unfurnished rooms for rent at 255 South Boulevard.

FOR RENT—Three unfurnished rooms, no children. M. 3958-L. S

THREE large first rooms with kitchenette; close in. 52 Williams.

TWO attractive rooms, connecting; good neighborhood. Call W. 905.

THREE OR FOUR unfurnished rooms for housekeeping. 48 Pulliam st. F

TWO connecting rooms for light housekeeping, $12 per month. 102 Ivy St. Su

FOR RENT—Two connecting rooms. 113 Kelly street. Atlanta phone 5905. Su

FOR RENT—Rooms for light housekeeping, private entrance. 240 Hill street. Su

TWO rooms, hot and cold water, two blocks Grant Park. 397 Oakland Ave.

FOUR rooms, housekeeping, modern, near Pryor street school. Phone M. 4255-J. S

SPLENDID room, breakfast and dinner, private home, close in. Ivy 3707-J. S

COUPLE want small family to share house; would board couple. 110 Stonewall. F

THREE housekeeping rooms for rent, close in, very desirable. 50 Williams street. Su

TWO ROOMS, suitable for storage, in north side apartment. 506 Courtland st. F

TWO rooms, near Whitehall and Windsor; no children wanted. 26 Orange street. F

TWO nice front rooms with board, private family. 95 Forrest avenue. Ivy 8280. S

TWO large rooms, kitchenette, newly tinted; housekeeping. 52 Gordon st. M. 213. Su

FOUR beautiful rooms, gas, electricity and every convenience. 69 Windsor street.

THREE rooms for light housekeeping. Fresh tinted walls, bath and sink. Ivy 7019-J. S

THREE ROOMS on car line, delightfully located, opposite passenger depot. College Park. Su

UNFURNISHED ROOMS for light housekeeping, in two blocks of Lyric theater. 9 Williams street. Su

THREE connecting rooms for housekeeping. Sink and bath. No children. 150 Alexander st. F

THREE large rooms, bath, separate gas, upstairs, in private home, with couple. 307 Pulliam street.

YOUNG COUPLE in close-in cottage will board another couple or two men; room unfurnished. Call M. 4630-L.

FOR RENT—Two unfurnished rooms, private family, no children; references. 142 Grant street. Main 3147. Su

TWO nice first floor rooms; private entrance. Hot water: all conveniences. Very reasonable. 340 Whitehall. Main 3886-J.

THREE OR FOUR ROOMS for rent. Heat furnished to couple without children. Walking distance to town. Ivy 1038.

3 LARGE ROOMS. Separate floor, with couple, no children. References. Use of phone and light. Reasonable. Ivy 5559.

ENTIRE upper floor, four connecting rooms, private bath, gas heater, sink. Phone 7309-J. 275 East Pine. Nicely furnished if desired.

THREE nice connecting rooms with owner, private entrance, sink in kitchen. Apply 370 E. Georgia avenue. Atlanta phone 1188. No children.

THREE or four nice connecting rooms; hot and cold water, bath, stationary washstand, cheap for a small family. 347 Central ave. Phone Main 1860-J.

TWO connecting unfurnished rooms, new home, on car line; electric lights, gas and hot water; to couple only. Phone West 183. 80 Ashby street.

THREE beautiful connecting second floor rooms, sink in kitchen, all conveniences, no small children. Atlanta phone 2973. Bell after the 1st. 49 Pulliam.

FOUR nice connecting rooms, every convenience, porches, hot and cold water, toilet, walking distance. 187 Cooper street, near Richardson. Phone M. 3314-L. Details.

THREE rooms for light housekeeping in private home on North Boulevard, near Ponce de Leon Ave., with large back and front verandas; all conveniences; no children. Ivy 1945-J.

SUNNY upstairs apartment of five rooms, entire floor, separate gas, bath, etc.; arranged for housekeeping in home of owner; best North Side section, to small adult family; references required. Phone Ivy 6473-J.

NICE room, close in. Ivy 3607-J. S

ONE furnished room for rent. 61 Pulliam. S

ONE large front room in private family. Call Ivy 4641. Su

FURNISHED front room for rent. No. 1, Bell apartments. F

56 E. ELLIS, large bright room, near in, suitable for two. F

56 E. ELLIS, large bright room, near in, suitable for two. S

EXCELLENT room, modern conveniences, close in. Ivy 3707-J. S

ONE furnished room for rent. All conveniences. 24 Lakeview ave. F

FURNISHED room with conveniences, on Gordon. West, 639-L. S

FURNISHED room for rent cheap to gentlemen. 41 E. Harris.

NICELY furnished front room in private house. 215 Courtland street.

AT 58 EAST ELLIS ST., nicely furnished room. Near in. Ivy 2403-J.

ONE nice, large, furnished room. 93 Washington street. M. 4652-J. Su

FRONT room, rents $3 per week. Ivy 2187-J. 52 East Harris street. S

SECOND floor room to gentleman. Mrs. Whitney. 48 Carnegie Way. Su

FOR RENT—Nice front room, very reasonable. Apply 93 Forrest avenue. Su

NICELY furnished rooms for housekeeping in private home. Ivy 2482-J.

96 PULLIAM ST., front room, neatly furnished; walking distance. Su

3 ROOMS, $18.50; 2 rooms, $13.50. Very close in. Apply 91½ Whitehall. F

NICELY furnished rooms in two blocks of Lyric theater. 9 Williams street. Su

NICELY furnished bedroom, $1.50 per week. Apply 34 West Fair street. Su

LIGHT housekeeping apartment, with sink, $15 per month. 102 Ivy street. Su

FOR gentleman private bath, steam heat. Corinthian Apt., call Ivy 5928.

ONE furnished room, second floor, hot bath, gentleman. Call Ivy 1156-L. F

THREE ROOMS in close-in, desirable cottage, with owner. Phone Ivy 7232. Su

FURNISHED front room with private family, close in. 148 Trinity avenue. S

NICELY furnished front bed rooms, suitable for four gentlemen. 75 West Baker. Su

TWO nicely furnished rooms with bath and gas; call afternoons. 84 Cooper street. Su

NICELY for housekeeping, rooms close in. Cor. Capitol avenue. M. 2484-J. F

NICELY furnished or unfurnished rooms, for rent. Apply 46 East Ellis street. S

FURNISHED room for young man or a business woman. 40 West Peachtree place.

TWO nicely furnished rooms for rent. 112 Crew street, or call Main 2378-J. S

NICELY furnished room; all conveniences; walking distance. 229 South Pryor st.

TWO first floor furnished housekeeping rooms, close in, reasonable. 69 East Fair. S

WANTED—Roommate for young man; also one for young lady. 37 Carnegie Way.

NICELY furnished room with all conveniences. 45 West Cain. Atlanta phone 5406.

FOR RENT—ROOMS

Furnished

TWO connecting furnished rooms for light housekeeping. 520 Central avenue. Su

REFINED young men to occupy furnished room, private couple. 28 Prospect Place. Su

FOR RENT—Two connecting rooms, furnished for housekeeping. 58 W. Peachtree. S

NICELY furnished steam heated room, gentlemen, north side, close in. Ivy 7839. S

HEAT, electricity, hot bath, very reasonable; business men; references. 230 Ivy st. Su

BEAUTIFUL front room near Georgian Terrace, private bath, reasonable. Ivy 382-J. Su

HOME PLACE—Furnished rooms, with or without board; close in. Phone M. 2082-L. Su

FURNISHED room for two gentlemen, separate beds, private family. 240 Hill street. Su

NICELY furnished room, privilege fixing meals. 18 Boulevard place. Phone Ivy 6231.

SEVERAL furnished steam heated rooms for light housekeeping, north side. Ivy 7839. S

FOR RENT—Furnished or unfurnished front rooms; separate entrance. West 1319-J. Su

STEAM-HEATED room, north side, private home, electricity, meals near. Ivy 1294-J. Su

SUITE furnished light housekeeping rooms, steam heat, north side; adults. Ivy 7839. Su

NICELY furnished bed room, all conveniences, $1.50 per week. Apply 34 West Fair st.

TWO NICELY furnished first floor rooms for housekeeping. Reasonable. 388 Peachtree.

FURNISHED rooms for light housekeeping. Inquire No. 161 S. Forsyth St. Mrs. Wolfe.

FURNISHED front room, Cooper street. Electric lights, $10 month. Bell phone Main 290

ONE furnished second floor room, all conveniences. Main 5094-L. 176 Central avenue.

NICELY furnished rooms, in private family, board next door. 80 West Peachtree. Ivy 7996. Su

59 MANGUM ST., 8 rooms, near in, large lot. Apply Mrs. Tatum, 44 Fairlie street. Ivy 6570.

NICEL furnished front room, suitable for college students. 293 Courtland street. Bell phone.

LARGE, nicely furnished front room and dressing room. 148 W. Peachtree street. Ivy 5775-J.

LARGE, front room, electricity, heat, convenient to bath; refined north side home. Ivy 7719-J. Su

TWO connecting steam-heated rooms, north side; close; business men; reasonable. Ivy 5991-J. Su

TWO furnished rooms, connecting bath, electric lights, gas stove, reasonable. Phone Ivy 3287-J.

FURNISHED steam heated room, two young men, separate beds, $14. 18 W. Peachtree, Apt. 1.

TWO nicely furnished connecting front rooms for young men or couple. Apply 31 E. Fair street.

NICELY furnished rooms, also light housekeeping rooms, hot water. 263 Whitehall street. Su

COZY furnished room for gentlemen, all conveniences, close in, reasonable. 158 Capitol avenue. Su

37 CARNEGIE WAY—Furnished bedroom, $3; one housekeeping room. Opposite Lyric theater.

ONE NICELY furnished room, first floor, walking distance; all conveniences. 125 West Peachtree. Su

ATTRACTIVE room, close in, meals convenient, private family. 82 W. Harris street. Ivy 3607-J. S

LARGE front room, connecting room, with bath, in new, furnace heated home. Call Ivy 5498-J.

TWO connecting rooms furnished for light housekeeping, close in; private family. 45 Cooper street. Mrs. Shea.

ONE large, nicely furnished room with or without board, in private family. 274 Ashby street. West 63-L.

LARGE, comfortable, newly furnished front room, with dressing room, heated. Ivy 2066. Call at 374 Spring.

ONE furnished front room, hot and cold water, use of phone, close in. Call Main 5348-J. 94 Woodward avenue.

TWO large, bright, nicely furnished connecting front rooms, hot and cold water. Address 2840-J, 277 S. Pryor St.

NICELY furnished front room, steam heat, electric lights, hot and cold water. Peachtree, 385½, Apt. 3. Ivy 2632-J.

FOR RENT—One room furnished or unfurnished, for gentlemen or lady; references. No. 2 Mathewson place, West End.

CHOICE room adjoining bath; two beds, steam heat, every convenience, close in, block from Peachtree. Phone Ivy 3137. F

WEST END—Two housekeeping rooms, complete new furnishings, sink in kitchen. Private entrance. Phone W. 702-J.

ONE large room and kitchenette, furnished, one block from Peachtree, on car line. Apply 75 E. Pine street, corner Courtland. Su

THREE nicely furnished front rooms in corner house. Will rent to young men or couples. Apply 81 Houston st. Ivy 7575-J.

WEST PEACHTREE, two rooms in steam heated apartment; business folks; references; before 9 a. m., after 7 evenings. Ivy 1735-J.

NICELY furnished room for gentleman, steam heated home; ten minutes from Five Points. West Baker, near Peachtree. Ivy 5112-J.

FRONT rooms, splendid location, block from postoffice. $10 month; also housekeeping. 76 Walton st. Entrance corner Spring st.

LARGE ROOM, dressing room, running water, ample closets, beautiful Peachtree home; good breakfast; one or two gentlemen. I. 3086-J.

PEACHTREE ST.—Two steam-heated rooms to gentlemen or couple; also roommate for gentleman. Reasonable if taken at once. Ivy 7592-J.

LARGE delightful front room, connecting single room, private bath, steam heat, best location, excellent table. 241 West Peachtree. Ivy 1959-L.

NICELY furnished steam-heated room, adjoining bath, for gentlemen. Florence Apt., Porter place, just off of Peachtree street. Ivy 7819-J.

FOR RENT—Two very desirable rooms, furnished for light housekeeping, sink, private entrance. Apply 280 Grant street, corner Milledge avenue.

TWO nicely furnished front rooms, furnace heat; electric lights, bath, board if desired; private family. Phone I. 3618-L., 618 Edgewood avenue.

FURNISHED—One large front room, modern conveniences, ten minutes' walk to Whitehall and Alabama streets. Phone 6088-A. 3 Orange street.

NORTH BOULEVARD, one room in private family, $16 for one man, $19 for two. Heat furnished. Boarding table half block away. Phone Ivy 3877-J.

FOR RENT—large furnished room adjoining bath, in private steam-heated apartment for one or two gentlemen. Apartment 4, 17 East avenue. Phone Ivy 5489-J.

ROOMS—One with private bath, first floor; one second floor, use of bath; all conveniences. Excellent location. 81 E. North Avenue, corner Courtland. Phone Ivy 4630-J.

WITH private family, one block from Piedmont Park, one or two furnished rooms to men, references to be exchanged; breakfast furnished if desired. Ivy 7082.

TWO nicely furnished rooms for rent; furnace, electric lights; private family, north side, one block from car line. References required. Address D. K., Box 126, care Journal.

FURNISHED room, with or without board, in private family, all conveniences, good car service, ten minutes from Five Points. Phone W. 882-L, or call No. 30 Lucile avenue.

ONE, TWO or three rooms, comfortably furnished with early English; could be used for light housekeeping. Rooms and board also. Phone Main 7597-L. 429 S. Pryor street.

436 PEACHTREE street, comfortable, well furnished room adjoining bath, steam heat, electric lights, elevator, every convenience, private apartment. Phone Ivy 4615. Gentlemen only.

YOUNG MAN wants roommate in private steam-heated apartment, two blocks of Candler bldg.; very large rooms, separate beds, tile bath; no other roomers; reasonable. Ivy 6496.

A COMPLETELY furnished apartment with bath, 2 front porches, kitchen, on North avenue, near Peachtree st. Price $28.00 per month. Phone owner, I. 236 or M. 4413-J. References required.

FOR RENT—One corking fine steam-heated room, one block from Candler building. Steam heat, all conveniences, for two young men only. Apply Apt. No. 4, Wellington Apt., corner Houston and Ivy streets.

FOR RENT—ROOMS

Furnished

NICELY furnished double room for four persons. Furnace heated. Good baths and plenty of hot water, $4.00 per week. Also rooms for $2.50 per week. 108½ S. Forsyth st. Atlanta phone 701. Bell phone M. 890.

BUSINESS MEN, if you want nicely furnished rooms at reasonable prices, near in, all conveniences, including electric lights, hot and cold water, furnace heat, meals next door, telephone Ivy 6135-J. References required.

FURNISHED room, east front room, adjoining bath, hot water, electric lights, Forrest, Pine, Courtland, Piedmont, Peachtree cars convenient. Trained nurse preferred, private family. 396 Piedmont avenue, Apartment 6. Mrs. Stamper.

FAIRLEIGH APARTMENTS.

133-5-7 SPRING ST. Phone Ivy 5558-J. Furnished rooms and furnished three-room apartments. Steam heat, electric light and janitor service.

AT THE CARROLTON

FURNISHED rooms and furnished apartment rooms by day, week or month; furnished apartment by the month. Office 20 Carnegie Way. J. F. STEELE.

358 PEACHTREE STREET

ONE nicely furnished room for three young men or business ladies, all modern conveniences, separate beds, steam heat, hot water and electric lights. Bell phone Ivy 1295.

THE PICKWICK

NEW, TEN-STORY AND FIREPROOF STEAM-HEATED rooms with connecting baths. Convenient shower baths on each floor. 77 Fairlie St., near Carnegie Library.

NICE FURNISHED ROOM FOR RENT. WITH OR WITHOUT BOARD. YOUNG MEN OR COUPLE JEWISH PREFERRED. ALL CONVENIENCES, CLOSE IN. APPLY 285 WASHINGTON STREET.

PEACHTREE INN.

NICELY FURNISHED, SINGLE OR DOUBLE STEAM-HEATED ROOMS, WITH OR WITHOUT MEALS. PHONE IVY 9129.

Furnished or Unfurnished

FOUR rooms in private home, meals near. 269 Glenn street. Main 2763-L. S

3 FURNISHED or unfurnished rooms, couple, no children. 689 Woodward ave. F

CORNER Merritts ave. and Piedmont, 2 or 3 attractive rooms. Modern. Ivy 6970-J. F

FURNISHED or unfurnished room and board for couple, vacant November 1. Phone W. 570-J. Su

FURNISHED or unfurnished rooms, steam heat, electric lights, all conveniences. 135 Ivy street.

TWO modern rooms with or without housekeeping privileges; private family. North side. Ivy 1040.

FRONT ROOM, furnished or unfurnished, to gentlemen or couple without children. Private home. Ivy 1038.

FURNISHED or unfurnished rooms for housekeeping, singly or ensuite. Gas, hot and cold water, bath. 37 Whitehall Terrace.

FOR RENT—APARTMENTS

Unfurnished

FOR RENT—Four-room apartment. 279 East Pine street. Phone Ivy 4063.

21 FORTRESS AVE.—Second floor apartment, 4 rooms; private bath; all conveniences.

NICE 5-room apartment at 205 Woodward avenue near Capitol $25. Apply John J. Woodside.

NICE eight-room apartment to rent, just finished, pantry, in nice repair. See Owner at 50 Druid Circle.

FOR RENT—One 5-room modern apartment; steam heated, janitor service; fine locality; very cheap. Ivy 3698-J.

NORTH COURT, 12 E. North ave., one 1st floor 5-room, nice porch, between Peachtrees, steam heat. B. M. Grant & Co.

WINTURN COURT, 53 Capitol ave., one 5-room 3rd floor, large porches, steam heat, close in, $50. B. M. Grant & Co.

NEW first floor 5-room apartment, all modern conveniences, large verandas. Call Bell phone, M. 4679, 527 Central avenue.

SIX-ROOM apartment, steam heated, hot and cold water, all modern conveniences. Per month $55.00. A. W. Farlinger, 304 N. Boulevard.

FOR RENT—Five-room second floor apartment, private entrance, electric lights, furnace heat; all conveniences. 293 Forrest. $35.00.

ONE 4-room apartment, every modern convenience, 324 Forrest avenue. Apply premises. Phone Ivy 508-J. L. B. Sanders, owner, $40 per month.

FOUR-ROOM apartmenet in the Bell, corner N. Boulevard and Ponce de Leon avenue; also 4-room apartment Corinthian, 136 W. Peachtree street. Apply Chas. P. Glover Realty Co., 2½ Walton street.

THE COLONIAL—Splendid apartments; five and six rooms; strictly firstclass in every detail; hardwood floors, etc.; best North Side residence section; one block from Georgian Terrace; handsome grounds; large individual porches; automobile accommodations, etc. Phone Ivy 657-J, or apply 20 Ponce de Leon ave.

IN THE HELENE and Herbert, 240 Courtland street, corner Cain, close in on north side. Six rooms and bath, steam heat, hot water, janitor service, front and back porches. Rent $45. No children; references required. Apply Herbert Kaiser, 411 Atlanta National Bank building. Phone Main 276, or janitor on premises.

NORTH SIDE, three blocks from Candler bldg., windows on three sides, giving perfect light and ventilation. Comfortable summer and winter. Three beautiful rooms, with kitchenette, large bath, three closets. Steam heat, hot and cold water, vacuum cleaner, janitor service, shades, gas range and refrigerator furnished free. Best class of tenants. Phone Ivy 428.

THE BOSCOBEL.

Corner Euclid Avenue and Hurt Street.
Steam heat and janitor service.

One 3-room apartment..................$32.50
One 4-room apartment..................35.00

FITZHUGH KNOX

1613 Candler Bdg.

Furnished

FOR RENT—Partly furnished apartment. Close in. Call Ivy 1639.

FOUR ROOMS, kitchenette, private bath, furnace heat. Ivy 6860.

LARGE six-room apartment as a whole or five rooms furnished. Immediate possession. Phone Ivy 901.

WANTED—ROOMS

Unfurnished

WANTED—Steam-heated room, single gentleman. M. C. F., Box 22, care Journal.

SMALL comfortable well furnished room by educated office man, in refined family; references. Address Gentleman, Box 47, Journal.

WANTED—Two or three rooms, unfurnished, near business portion of city, with bath, hot and cold water and would like gas connection. Address stating lowest price, J. M. H., Box 50, care Journal.

WANTED—By couple without children, three or four unfurnished rooms with conveniences, for housekeeping, on north side; must be reasonable. References exchanged. Address De Lema, Box 119, Journal.

NOVEMBER 1 three unfurnished or partly furnished rooms, light housekeeping or two rooms and kitchenette; walking distance of business center; adults; south side preferred; nice rooms; all modern conveniences. Address Room, Box 150, care Journal.

Furnished

WANTED—Furnished house, series to 12 rooms, in two, three or four hundred block on North Boulevard. Phone Ivy 1499-J.

3 OR 4 LIGHT-HOUSEKEEPING roms in best residential section. State particulars. Address M., Box 85, care Journal.

SKILLED men and women who are masters of detail, as well as those who are capable executives, are to be reached through The Journal Wants.

FOR RENT—HOUSES

Unfurnished

FOR RENT—North side cottage, six rooms and bath, $20. Phone Ivy 6432.

SWELL 14th st. home. All improvements. Garage. Owner, 60½ N. Broad st.

CALL, write or phone for our rent bulletin. Ralph O. Cochran, 74-76 Peachtree st.

FOR RENT—One large boarding house, close in. I. L. Dunwody, 357 Third st., Macon, Ga.

FOR RENT—Nice six-room cottage (Thirteenth street), only $19. Apply 812 Piedmont ave.

528 PEACHTREE ST.—5 bed rooms, 3 baths, garage and servants' room. B. M. Grant & Co.

FOR RENT—Three-room cottage, 437 North avenue, near Randolph, $7 a month. Ivy 974.

15 W. LINDEN ST., just off W. Peachtree—7 rooms, perfect condition; $37.50. B. M. Grant & Co.

69 E. NORTH AVE., corner Courtland—10 rooms, 2 baths, furnace, garage and servants' room. B. M. Grant & Co.

HOUSES, Apartments and Stores for rent. Phone us and let us mail you a rent list. George P. Moore, 10 Auburn ave.

FOR RENT by owner, 513 Crew street, new 6-room bungalow on car line, all conveniences. Bell phone, Main 1898-J.

$12.50 COTTAGE, fruit, flowers, garden, partly furnished if desired. East Lake line. Bates avenue. Phone Decatur 243.

EAST 14TH STREET home, large room with private bath, garage; also electric charging board. Gentlemen. Ivy 8261.

273 JUNIPER ST.—10 rooms, bath, furnace, servants' room, garage, best north side residence section. B. M. Grant & Co.

CALL, write or phone for our rent list. We have the largest in the city. G. R. Moore & Co., Bell phone, Ivy 4978, Atlanta 2483.

53 W. 12TH ST.—6-room cottage, furnace, two servants' rooms, between Columbia ave. and West Peachtree. B. M. Grant & Co.

OUR WEEKLY RENT LIST gives full description of everything for rent. Call for one or let us mail it to you. Forrest & George Adair.

WE manufacture and control the "Marvel." Sells every home. Exclusive territory to responsible agents. Bolden, 39 W. Lake, Chicago.

35 CURRIER ST.—8 rooms, close in, has all conveniences and the owner will put in first-class condition for good tenant. B. M. Grant & Co.

83 W. CAIN ST., near Williams st. 10 rooms, $40.00. 178 So. Pryor st., corner Fair st., 8 rooms, $37.50. Fitzhugh Knox, 1613 Candler building.

FIVE-ROOM bungalow, acre of land, six-foot wire fence in Center Hill, chert road, convenient to car. Apply 175 Marietta street. Atlanta 5622.

EIGHT-ROOM two-story house, modern conveniences. 35 Sells avenue, West End, $27.50. Vacant November 1. C. H. Ledford. Phone West 160-J.

SEVEN ROOMS and bath, new bungalow, on Cambridge avenue, College Park; sell on easy terms; will take vacant lot as part payment. Milton, M. 2053.

FOR RENT or sale, six-room bungalow, practically new, in best part of Hapeville, half block of car line. Apply Mrs. E. A. Moore, East Point, 249-J.

AGENTS WANTED—We want a representative in each locality. Good money, right party. A postal brings particulars. Union Specialty Company, Glasgow, Ky.

JAEGER MFG. CO. can use more live salesmen to sell their gas savers, oil mops, vacuum cleaners and sweepers. Write 29 E. Madison street, Chicago.

GET OUR weekly rent bulletin. We move tenants renting $12.50 [illegible] and up FREE. See notice. John J. Woodside, The Renting Agent, 12 Auburn avenue.

TEN-ROOM BUNGALOW IN WEST END, ONE BLOCK OFF CAR LINE; SUITABLE FOR ONE OR TWO FAMILIES; REASONABLE RENT. FOR INFORMATION, CALL ATLANTA PHONE 4300.

MAN cleared $1,182. Lady $720; last six months, selling Holiday's Marvel Shoe Polish, self-shining, waterproof. Why not you? Write for demonstrated sample and terms. V. Holladay, 254 W. 31st, New York.

CALL, write or phone for our Weekly Rent Bulletin. We have one of the best and longest list of good renting property in the city. Edwin P. Ansley Rent Dept., 78 North Forsyth street. Ivy 1600, Atlanta 363.

AGENTS—$50—$75 weekly selling guaranteed knit goods for largest manufacturer in America. Write for free outfit and particulars of greatest money-making proposition ever offered. Madison Mills, 486 Broadway, New York.

195 Plum street, 5-room cottage $17.50
85 Cherry street, 5-room cottage 17.50
406 Williams street, 8-room, large lot .. 50.00
Equipped with all modern conveniences; good neighborhoods and near car lines. Apply 610-611 Peters building.

MY HOME, 374 East Georgia ave., corner Kent, half way between Grant and Hill; six rooms, bath, gas, hot water, three rooms; churches, schools, Grant park, best car service in city. $30. H. K. Taylor, 161 St. Charles ave. Phone Ivy 7220.

$50 TO $200 WEEKLY. District supervisors who will appoint men, women, children agents for 20 specialties. Something good for every class of agent. Samples worth $500 furnished without bond or deposit. Petrie Associates, Consumers bldg., Chicago.

$13.10 PER MONTH—Four-room house with reception hall; newly and beautifully painted; 2 blocks from school; 75 yards of double car line; water, gas, sewer, sidewalks and curbing; good neighborhood. Ware & Harper, No. 725 Atlanta National Bank Bldg., Main 1705. Atlanta 1868.

WE WILL pay you a splendid salary of liberal commission and give you a share of our profits. Make $5 to $10 daily. Customers buy eagerly when shown remarkable advertising plan and 70 low priced articles with which you give valuable premiums. New, up-to-date, beautifully illustrated 72-page catalogs with your name on cover supplied for distribution among your customers. Our new plan brings you orders by mail. Credit given. Best season now. Write quick for absolutely sure money-making opportunity. Best Mfg. Co., Box 702, Providence, R. I.

Furnished

FOR RENT to northern family, pretty 6-room, furnished North Side bungalow. Ivy 6319-J.

ATTRACTIVE home, seven rooms, sleeping porch, furnace. Ivy 6860.

FOR RENT—Comfortable seven-room house, furnace and all conveniences. 812 Piedmont avenue.

WILL rent a nineroom house newly and completely furnished to right party. Call Ivy 6977.

THREE blocks from Candler bldg., desirable seven-room cottage, or owner would share it with adults. Phone Ivy 7232.

FOR RENT—On Gordon st., 10-room house completely furnished, every convenience, large lot, garage, servants' house; or will rent as two apartments. Phone West 1023.

FOR RENT—No. 277 West Peachtree at $75 per month. Furnished eight-room house, furnace, hot and cold water, electricity, gas, bath rooms, all modern conveniences. Apply B. H. Hill, Georgian Terrace, Room 802. Telephones Ivy 5400 or 4653.

FURNISHED BUNGALOW. ALL CONVENIENCES, 6 ROOMS ONE UNFURNISHED; SUPPLY OF COAL IN AT SUMMER RATES. REASONABLE. WEST END, CALL WEST 1203.

WANTED—HOUSES

Unfurnished

LIST your property with us for rent or sale. We have large list tenants and customers waiting. H. P. Andrews, Rent Mgr. L. O. Turner Co., Main 5202. 1217 Atl. Nat. Bank bldg.

Furnished

WANTED—To rent or lease ten to fifteen-room furnished residence, north side, will board owner. Best references. Renzer, Box 131, care Journal, or phone East Point 121.

WANTED—REAL ESTATE

FOR quick sale, list your property with us. Porter & Swift, 130½ Peachtree street.

WANTED—All classes property to sell, easy terms, cash or exchange. Fair trade guaranteed. See H. C. Blake, 1217 Atlanta National Bank building. Main 5202.

SEE US about property threatened with foreclosure, or the piece giving you the most worry. Cash or unincumbered property for your equity. A. L. C., 625 Empire bldg.

What You Want at a Price You Can Pay Is Found in the Wants

FOR RENT—HOUSES

FOR RENT

SHARP & BOYLSTON,

Phones 756. 26 S. Broad St.

12 ROOMS

14 Ponders Ave., Nov. 1st . $40.00

10 ROOMS

164 Central Ave. $35.00
78 E. North Ave. 45.00
41-43 W. Harris 50.00

9 ROOMS

117 Juniper St., (Furnished) $60.00
313 Luckie St. 40.00
152 Forrest Ave 45.00
484 Courtland Ave. 50.00

8 ROOMS

563 N. Jackson St. $50.00
48 Woodward Ave. 30.00
415 Central Ave. 30.00
263 E. Georgia Ave. 27.50
2 Elliott St. 20.60
568 Washington St. 50.00
832 DeKalb Ave. 27.50
50 Druid Circle 40.00
47 Trinity Ave. 37.50

7 ROOMS

812 Piedmont Ave. $50.00
50 Woodward Ave. 25.00
296 E. Fair St. 25.00
383 S. Boulevard, Nov. 8th 27.50
197 Highland Ave. 25.00
57 E. Fair St. 27.50
91 Park St. 25.00
367 Ormond 27.50

6 ROOMS

Rose Hill Station $22.50
87 College Ave., Decatur 25.00
249 Hill St. 22.50
56 W. 4th St. 42.50
151 Oakland Ave. 19.60
208 Lucile Ave. 40.00
46 Woodward Ave. 22.50
11 Bates Ave., Kirkwood 25.00
37 Indale Ave., Oakland City 20.00
57 E. Fair St. 27.50
298 S. Boulevard 25.00
55 Hood St. 22.50
14 Kinsington, new bungalow 25.00
93 W. Peachtree Place . . 25.00
321 Ormond St. 27.50
15½ E. Pine St., Apt. . . . 35.00
177 E. Georgia Ave. 23.10
28 Markham 22.50
57-A Crew St., upper Apt. 18.00
412 Fraser St. 18.00
57 Argard St., furnace . . 30.00
28 Queen St., West End . 25.00
379 Ponce de Leon Ave. . . 35.00
15 Garnett St. 25.00
273 E. Fifth St. 30.00
Ormewood Park, some new bungalows 20.00
90 W. Peachtree St., apt. 30.00
25 West End Ave. 22.50
369 Ponce de Leon Ave. . . 35.00

5 ROOMS

270½ E. Fair St. $20.60
71 Orleans St., Apt. . . . 18.00
39 Pickert St. 18.60
109 Rawson St. 18.60
67 Grant St. 18.60
61 Cherry St. 25.00

FOR RENT—OFFICES FOR RENT—OFFICES

OFFICES FOR RENT HURT BUILDING

OFFICES and Stores in the HURT BUILDING are now ready for occupancy. Applicants for space are requested to apply to the offices of the Atlanta Realty Corporation, 1110 Hurt Building, Phone Ivy 2171.

An undivided floor of 9,500 square feet will be fitted for one tenant if desired.

Attention is called to the following special advantages afforded:

FOR SAFETY

Superior design and construction.
Fireproof corridors, elevators and stairways.
Thoroughly wind-braced steel frame.
No exposing buildings.
Corridors marble floor and trim.
Sanitary terrazzo floors in rooms.

FOR CONVENIENCE

Central location.
All offices with outside light.
Most modern elevator service.
Specially attractive entrance.
Toilets on every other floor.
Superior janitor service.

FOR RENT—HOUSES FOR RENT—HOUSES

FOR RENT

CHAS. P. GLOVER REALTY CO.

2 1-2 WALTON STREET

24-r. h. 62 Walton st..	$200.00	7-r. h. 261 E. Georgia ave....	$ 27.50
12-r. h. 160 Spring st..	85.00	6-r. flat 442 1-2 S. Pryor st....	25.00
12-r. h. 164 W. North ave......	85.00	6-r. h. 112 Lucile ave..	30.00
12-r. h. 82 Central place..	35.00	6-r. flat 232 Central ave	25.60
9-r. h. 385 Piedmont ave..	40.00	6-r. h. 218 E. Georgia ave......	22.50
9-r. h. 708 Piedmont ave..	65.00	6-r.h. 173 Spring st..	35.00
9-r. h. 73 E. Merritts ave.. ..	43.50	6-r. h. 25 E. Third st. (furn)....	65.00
8-r. h. 98 E. Pine st	35.00	6-r. flat 385-A Luckie st..	18.00
8-r. h. 384 N. Jackson st..	55.00	6-r. h. 108 Mansfield ave.. ...	25.00
8-r. h. 660 N. Boulevard..	50.00	6-r. h. 377 E. Fair st..	22.50
8-r. h. 254 Rawson st..	37.50	6-r. apt. Berkely apartments....	75.00
8-r. h. 425 Bedford place......	50.00	6-r. h. 56 Sterling st..	20.00
8-r. h. 723 N. Boulevard..	42.50	6-r. flat 15 1-2 E. Pine st.. ..	35.00
8-r. h. 676 N. Boulevard..	42.50	6-r. h. 150 Westminster drive..	30.00
8-r.h. 315 S. Pryor st..	35.00	6-r. h. 28 Queen st..	25.00
8-r.h. 42 Logan ave..	25.00	5-r. apt. 76 Washington st.....	50.00
7-r. h. 442 S. Pryor st..	35.00	5-r. h. Eagan Park, Hapeville..	10.00
7-r. h. 537 N. Boulevard..	55.00	4-r. apt. Bell apartments......	40.00

FOR RENT

12-R. H.—194 McAfee street	$55.00	6-R. H.—743 Marietta street	15.60
10-R. H.— 10 E. 14th street; furnished.	90.00	6-R. H.—105 Belmont avenue	15.00
10-R. H.—342 Ponce de Leon ave.; new..	85.00	5-R. H.—Lakeview	17.50
9-R. H.— 50 W. 14th street	75.00	5-R. H.—272 Formwalt street	15.00
9-R. H.—115 E. 11th street; all conveniences, garage	70.00		
9-R. H.—Corner 4th st. and Bedford Pl.	60.00	APARTMENTS	
9-R. H.—356 Forrest avenue	50.00	8-Rooms— 50 Druid Circle	$40.00
8-R. H.—384 S. Pryor street	40.00	6 Rooms— 67 Highland avenue; all conveniences	35.00
7-R. H.— 25 Seal Place; furnished; all conveniences	57.50	6 Rooms— 9 W. 11th street; all conveniences, sleeping porch	75.00
7-R. H.— 75 Milledge avenue	30.00	6 Rooms—308 Rawson street	25.60
7-R. H.—441 N. Jackson street	40.00	5 Rooms—Florence Apartments	57.50
6-R. H.— 90 Ashby street	27.50	4 Rooms—299-A Rawson street	25.60
6-R. H.—106 Holderness street	30.00		

Empire Trust & Safe Deposit Co.

EMPIRE BUILDING.

FOR RENT

FOR RENT FOR RENT

10-R. H.—256 Forrest ave...	$50.00	Steam Heated Apartments:	
7-R. H.—256 Ivy st...	30.00	6-R. Apartment, 67 Highland ave..	$35.00
7-R. H.— 46 Currier st...	42.50	6-R. Apartment, 69 Highland ave..	35.00
6-R. H.—15½ E. Pine st...	35.00	4-R. Apartment, N. Boulevard	40.00
6-R. H.— 28 Tattnall st..	22.50	4-R. Apartment, N. Boulevard	40.00
5-R. H.—Evans Drive..	15.00	4-R. Flat, 10½ Angier ave...	15.60

With other Apartments, Flats and Houses at popular prices. Call Ivy 2689, Atlanta 3487.

CHEATHAM BROS.

8 1-2 Luckie Street

FOR RENT

384 St. Charles ave., 10 rooms	$50.00	38 Hood st., 6 rooms	$22.50
41-3 W. Harris st., 10 rooms	50.00	197 S. Forsyth st., 6 rooms	27.50
Clifton and McLendon sts., 9 rooms.. ..	22.50	Oak and Trotti sts., 6 rooms	15.00
79 W. Peachtree st., 8 rooms	40.00	28 Whiteford ave., 5 rooms	25.00
55 Culberson st., 7 rooms	25.00	Pryor and Crumley sts., 5 rooms	31.50
20 Haas ave., 7 rooms	18.00	259 Jones ave., 5 rooms	18.00
60 Piedmont ave., 6 rooms...	25.00	90-A Windsor st., 5 rooms	30.00
261 Gordon st., 6 rooms	30.00	169 Simpson st., 5 rooms	21.50
1003 Highland ave. 6 rooms	35.00	25 S. Humphries st., 5 rooms	16.70
18 Markham st., 6 rooms	20.00	58 Catherine st., 5 rooms	25.60
Elizabeth Lane, 6 rooms	17.50	92 Western ave., 5 rooms	11.60
16 White st., 6 rooms	25.00	334 Houston st., 5 rooms	20.00
Langhorne st., 6 rooms	25.00	73 Kelly st., 4 rooms	15.00
139 Greenwich ave., 6 rooms	30.00	104 W. Alexander st., 4 rooms	12.50
67-A Highland ave., 6 rooms	30.00	34 Ponders ave., 4 rooms	14.00
162 Pulliam st., 6 rooms	25.00	117-A Simpson st., 4 rooms	12.60
42 Chickamauga ave., 6 rooms	18.00	52 Longley ave., 4 rooms	11.00
15 Holderness st., 6 rooms	22.50	15 Parker st., 4 rooms	11.60

RALPH O. COCHRAN COMPANY

74-6 PEACHTREE STREET.

FOR RENT

16-R. H.—306 E. Hunter	$85.00	8-R. H.—120 W. Tenth	$60.00
12-R. H.— 28 E. Boulevard DeKalb	50.00	8-R. H.—362 Capitol	35.00
10-R. H.—284 St. Charles	50.00	8-R. H.— 45 Howard st., Kirkwood	35.00
10-R. H.—210 Angier	40.00	8-R. H.—147 N. Jackson	55.00
10-R. H.—278 Washington	50.00	7-R. H.—205 S. Forsyth	27.50
10-R. H.— 24 Norwood, Kirkwood	25.00	7-R. H.—207 Crew street	30.00
10 R. H.—310 Juniper	55.00	7-R. H.—305 Crew	22.50
10-R. H.—200 Oak	55.00	7-R. H.— 81 W. Baker	30.00
9-R. H.—Church and Spring, E. Point..	25.00	6-R. H.—339 Ormond	25.00
9-R. H.—643 Edgewood	45.00	6-R. H.— 17 Lucile	30.00
9-R. H.— 43 Ponce de Leon Place	40.00	6-R. H.—369 Cherokee	35.00
9-R. H.—254 Peeples	40.00	5-R. H.—140 Euclid	40.00
9-R. H.— 73 W. Merritts	43.50	5-R. H.— 82 E. Baker	25.00
8-R. H.—348 Myrtle	48.50	5-R. H.— 46 Holderness	15.60
8-R. H.—384 S. Pryor st...	40.00	5-R. H.— 27 Durant Place, lower flat..	35.00

FOSTER & ROBSON

11 EDGEWOOD AVENUE

FOR SALE—FARMS

LAURENS COUNTY farms for sale or exchange. "C." Manly Smith, Dublin, Ga.

FINE FARMS, any size, in South Georgia, where farmers make money. Webb Brothers, Hahira, Georgia.

FARMS FOR SALE—Near Fort Valley; will exchange for Atlanta property. J. T. Kimbrough, 409 Atlanta National Bank Bldg.

THREE SMALL FARMS, 50 to 100 acres, in Brooks county; best section southwest Georgia. Write Dr. J. W. Moody, Boston, Ga.

FARM FOR SALE—50 miles from Atlanta, 105 acres, 20 in bottom land, two houses. For particulars address Land, Box 117, care Journal.

IF YOU are interested in a firstclass farm in the best section of Georgia, call or write Bennet's Printing House, Broad street, Atlanta.

125 ACRES of good farm land, 1¼ miles from Grantville; good buildings, fine orchards. Reasonable price. For sale. Mrs. C. A. Burks, Grantville, Ga.

FOR SALE—Cheap, good proposition for stock farm, 3 miles from Waycross, Ga.; also good location for small sawmill. McGregor Mayo, Waycross, Ga.

40 ACRES, Cascade road, 8 miles from Atlanta, 6-room house, fine barn, running water. Will exchange for house and give or take difference. Milton, Main 2053.

28½ ACRES, Campbellton road, 6 miles out, house, barn, etc.; 20 acres cleared. No loan. Exchange for house and give or take difference. Milton, Main 2053.

$1,325 CASH will buy nine acres and new three-room house in Constitution; one hour's drive from city. "B," Box 101, care Journal, or phone Main 4226-J.

FOR SALE or exchange, one of the best farms in the best county in Georgia. Will take city property as part pay and give easy terms on balance. C., Box 35, care Journal.

SEVEN-ACRE tract with some improvements. 700 feet frontage on Brown Mill road, $750 cash, balance $250 per year. Brotherton & Callahan, East Point. Phone East Point 416.

I HAVE two fine farms for sale—one 195 acres, the other 792 acres. If you want a splendid home or a good investment, write me for description, terms and prices. S. B. Byrom, Byromville, Ga.

SIXTY-FIVE-ACRE farm, two miles of East Point, at $60 per acre, home place and plenty of outbuildings, $2,000 cash, balance $500 per year. Brotherton & Callahan, East Point, Ga. Bell phone E. P. 416.

LANDS FOR SALE—The O. B. McLendon Realty Company, Doerun, Ga., can sell you large or small tracts, fine farm lands, improved or unimproved, on good terms at low prices. Nothing better in the south.

FOR SALE—Improved south Georgia farm, fully equipped. 450 acres, practically all in cultivation. Located about 50 miles south of Macon. No better farm in Georgia. Terms. Address Real Estate, Box 580, Macon, Ga.

TRUCK FARM—160 acres with fine pasture land. Good large barn, lots of saw timber. 4-horse crop open; 9 miles from capitol. $37.50 per acre, worth double. Terms. Brotherton & Callahan, East Point. Phone East Point 416.

FOR SALE—400 acres red pebbly farm land. All clear but 40 acres; ¼ mile from railway station; two public roads, churches, schools convenient; 5 settlements; white community. Terms given. Price $30 per acre. Drawer B., Colquitt, Ga.

FOR SALE or exchange, a good farm, one mile of Smyrna, one hundred acres cleared, 3 houses, 2 springs, suitable for a stock farm or agricultural purposes. Will take city property as part pay; terms on balance. B., Box 65, care Journal.

FOR SALE—Farm, nine miles from Chattanooga, 144 acres; $50 per acre. Suitable for dairy, or could be subdivided and sold off in small tracts for truck farming. On best road leading into city. Box 122, Station A, Chattanooga, Tenn.

FARM FOR SALE—181 acres, 4 miles of Dallas, on cross roads, good school on place, 4 churches close, 3 running streams through place, good 5-room dwelling and tenant houses. Will sell at a bargain. Address W. P. Cooper, Owner, Dallas, Ga.

15 TO 20 DOLLARS AN ACRE LESS than land of the same value adjoining. If interested I'll prove it; 300 acres in very best section of south Georgia, about 250 in fine state of cultivation. Well watered but no swamp. Sell or trade. Address owner, 386 Marietta street, Atlanta, Ga., or call Main 4379.

FOR SALE—I will build you a house, barn and fence on fertile 40-acre Mississippi farm; will make price reasonable and give you five years to complete payments. Am just opening land campaign and make this offer to first ten settlers. Will you be one of them? Write for information. Agents wanted. J. A. Steele, Box B, Fruitdale, Ala.

FOR SALE—FARMS

706-ACRE farm, eleven miles from center of Atlanta; a nice home place, with thirteen tenant houses, ranging from one to five rooms each; some 400 acres under cultivation, 2,000,000 feet of saw timber, good section and a rare opportunity. Price $37.50 per acre. Can give terms. Brotherton & Callahan, East Point. Bell phone E. P. 416.

BARGAIN

133 ACRES good strong land; fronting on S. A. L. Railway, 20 miles of Atlanta, ¾ mile of Lilburn, Gwinnett county; 60 acres in cultivation; 20 acres good bottom land; about 50 acres fine timber, oak, hickory and pine; good pasture; two good tenant houses; good general farm; good neighborhood; schools and churches and right at a fast growing town. A bargain at $32 per acre; easy terms. See Young & Goodroe, 515-16 Peters bldg.

COME TO VOLUSIA, FLORIDA

WHERE you have perfect climate, on the main line Florida East Coast R. R., four miles from famous Ormond-Daytona beach. We have subdivided an old sugar plantation, rich, black, sandy loam soil, where you are sure of three crops a year, into small farms, 5, 10, 20 acres adjoining up-to-date model town of Volusia, hotel, school, stores, lumber mill, etc.; 24-36 hours' ride to biggest eastern cities and markets. Rich farms $40 per acre. Large town lots, $50. VOLUSIA IMPROVEMENT COMPANY, Heard National Bank building, Jacksonville, Florida.

LISTEN

IF you can invest $2,500 cash I will guarantee you two for one. In other words, you will receive the sum of $5,000 in return. You will receive back the full amount of your investment before I will demand one penny of the profits. Besides this, I will deposit real estate collateral worth four times the amount of your investment. If this was not a bona fide proposition I would not dare take up your time and spend the cost of this advertisement. If you have the money don't fail to ask for full particulars at once, which will be cheerfully given. P. O. Box 84.

100 ACRE FARM FOR SALE IN FRANK COUNTY WITHIN TWO MILES OF LA GRANGE, STRONG RED LAND, ABOUT ONE HALF OPEN AND BALANCE WOODLAND, FINE SPRING; GOOD ROAD AND NEIGHBORHOOD. BIG BARGAIN FOR QUICK SALE. SUCH LANDS ARE GETTING SCARCE AND HIGHER EVERY YEAR. IT PAYS TO DEAL WITH E. D. CRANE & CO., 46 MADISON AVENUE.

FOR EXCHANGE—FARMS

WANTED—To trade 490 acres of good farming land, 9 miles of Douglas, Ga., for mules and horses, 7,000,000 feet of long leaf pine in Orange county, Fla., will exchange for mules or horses for quick exchange. C. C. Campen, Waycross, Ga.

FOR RENT—FARMS

FOR RENT—Four-horse farm near Conyers. Christian, 326 Empire building, Atlanta.

FOR RENT—10-acre tract and poultry farm, modern house, barn, 10 minutes' walk car line. Call or address Mrs. W. P. Dale, Smyrna, Georgia.

WANTED—FARMS

WANTED—To hear from owner who has good farm for sale. Send description and price. Northwestern Business Agency, Minneapolis, Minn.

I WANT 500 to 750 acre farm in good section south Georgia, in exchange for three good pieces property in city. Will pay difference in cash. Farm must be bargain. Farmer, Box 141, Journal.

WANTED—High class well improved farms with good public road frontage, also close in city acreage, for residence lots, suitable for subdivision. We can convert your property into cash and interest bearing notes in a day. Let us tell you how. Bank references. Atlantic States Farm Land Co., Inc., Box 12, Americus, Georgia.

MOST dependable roomers are secured through The Journal Wants.

FOR RENT—BUSINESS SPACE FOR RENT—BUSINESS SPACE

No. 90 North Pryor Street For Rent

LOCATED in a busy retail district in the immediate vicinity of office buildings and hotels. Is 20x80 feet in size, comparatively new, has pretty display front and well adapted for retail business of any description. Price $112.50.

FORREST & GEORGE ADAIR

For Rent---Business Locations

30 S. PRYOR, 18,000 feet. For further information inquire here.

9 S. BROAD street, a store, a loft and a basement, 18x90 feet. Price $300.

42 LUCKIE street, the prettiest store on the street, 20x90. Price $100.

246 PETERS street, 25x100 feet, a real retail location. Price $75.00.

203 PETERS street, 18x80. A modern, retail store. Price $60.00.

206 LEE street, near Gordon, Splendid place for groceries. Price $45.00.

455 PEACHTREE street, a splendid place for millinery store. Price $75.00.

308 DECATUR street, corner of Bell. Splendid location for dry goods or furniture.

SMITH, EWING & RANKIN

130 PEACHTREE STREET.

GARAGE FOR RENT

50x170—ENOUGH room here to store $400 worth of cars per month. This location, 38-40 Auburn, is bound to make money for some good man.

Well fitted up; has good office on second floor. Rent on application. Apply

CHAS. P. GLOVER REALTY CO.

2½ WALTON ST.

FOR RENT—APARTMENTS FOR RENT—APARTMENTS

APARTMENTS ON MYRTLE ST. FOR RENT

NO. 268 MYRTLE ST., between Seventh and Eighth—Beautiful new apartments, 5 rooms, with large porches, house is on a nice lot, faces east and is equipped with beautiful tile baths, hot and cold water at all hours, vapor heat, janitor, club mantels, handsome electric fixtures, hardwood floors, garage, and is in absolutely the best residence section of the north side. These apartments are elegant in every way and the rent is very reasonable.

B. M. GRANT & CO., Agents

FOR RENT—STORES FOR RENT—STORES

For Rent---Store 86 N. Broad, Facing Peachtree

AT THE above number on Broad street, facing Peachtree, Luckie and the Piedmont Hotel, you will find a desirable small store room, which has been occupied for a shoe business for two or three years, that we can rent from November 1st on long lease. DO NOT LET THIS SLIP BY.

JOHN J. WOODSIDE

REAL ESTATE, RENTING, STORAGE.

Phones: Bell Ivy 671, Atlanta 618. 12 "Real Estate Row."

FOR SALE—REAL ESTATE

Central

NASSAU street, lot. Can sell if taken at once, a lot 20 by about 50 feet to alley, for $250 front foot; easy terms. Other lots on the street, and this is as good as the others, are selling from $400 to $500 front foot. Fischer & Cook, Fourth National Bank building.

SEMI-CENTRAL VACANT 90x200

ON THE north side in the section that is active, we have this business property. Has 12-foot joint drive on side. It is ripe now for improvement and we have a tenant who will take long lease. This can be had for $27,500. It is a 11 per cent investment and sure to enhance rapidly. W. A. Baker & Co., 1115-16 Fourth National Bank bldg. Main 613.

North Side

FOR SALE—By owner: Druid Hills, Dyson Drive lot, $450.00. Ivy 1569-L.

LOT 102x195, 300 feet of Peachtree road, low price, reasonable terms. Jones, Box 95, care Jones.

SWELL 14th st. home. All improvements. Garage, etc. Bargain. Owner, 60½ N. Broad st.

WEST PEACHTREE ST. vacant lot, 50x200, east front; best bargain on street, $4,000. M. 324. Renfroe & Co.

BARGAIN—Close in, best North Side, 2½ acres, 3 houses; only $10,500. Terms. See me. 609 Temple Court.

147 MYRTLE ST., 8 rooms, 2-story brick, sleeping porch, $8,500, terms. M. 324. Renfroe & Co., 401 Gould bldg.

$3,500—INMAN PARK, 5-room, stone front bungalow, $500 cash, balance $22.50 month; rented for $25 month. M. 4747.

A NORTH SIDE bungalow, locality fashionable and enhancing, furnished and every convenience, fine shade. Ivy 825-J.

SACRIFICE brand new 6-room bungalow, all conveniences, Druid Place. Owner leaving city. Homeseeker, Box 129, care Journal.

FOR SALE OR RENT—99 West 12th street, near West Peachtree, bungalow, hardwood floors, beam ceilings. Apply 409 Equitable bldg.

$2,200. $200 CASH, block of Highland avenue, Druid Hills section, six-room, new house, big lot. Parris & Tyson, 1125 Atlanta National. Main 229.

LOOK at 252 Peachtree Circle, near Peachtree, 8 rooms and sleeping porch. Will be finished in 10 days. See Renfroe & Co., for price and terms. M. 324. 401 Gould bldg.

$2,400—NORTH SIDE, ¾ mile circle, good 4-room house, lot 53 feet front, $500 cash. Something real good. Be quick. Parris & Tyson, 1125 Atlanta National. Main 229.

CHOICE north side residence lot, 60x174, all improvements, just off car line. Small cash payment, balance $17 month. Price $850; fine for investment. Mr. A., Box 117, care Journal.

ON HIGHLAND avenue, near Ponce de Leon avenue, we offer a beautiful 6-room, modern bungalow on a level shaded 70-foot front lot, for $5,250. Terms. Fischer & Cook, Main 3860.

ELEGANT HOME, Ansley Park, 12 rooms, two baths, hardwood floors down stairs; built for home. Large lot, near cars. Price $12,500. Terms. Mrs. M. I. Randolph, Peters bldg. M. 5588.

FIFTH STREET, near Spring—8-room and sleeping porch, $7,000; will be completed in 10 days. Fine lot. Servant room and chicken house. M. 324 or 401 Gould bldg. Renfroe & Company.

NEAR BOULEVARD and Forrest ave. school, have nice little home; all conveniences, for only $2,100. Cash $250; balance $20.00 per month. Mrs. M. I. Randolph, 508 Peters bldg. Main 5588.

I HAVE a nice corner lot, near Peachtree road, worth $1,250, that I would exchange for a good 6-room house in nice section of city at around $4,000. Address "Peachtree," Box 88, care Journal.

$25 DOWN, $10 month, best investment and home sites on north side. Lots overlooking and adjoining Druid Hills, just off of Ponce de Leon avenue. $200 and $400. Address S. C., Box 146, care Journal.

ANSLEY PARK LOT, on the Prado, in the prettiest part of the park, directly in front of Mr. E. P. Ansley's home, we offer a lot 75x270 feet, for $4,000 cash. Fischer & Cook, Fourth National Bank building.

FINE INVESTMENT PROPERTY—$94 rent per month—negro property—$7,200.00. $7.00 per month rent—negro property—$575.00. $150.00 per month rent, under lease to white tenants—$11,575.00. Call Milton, Main 2053.

FOR QUICK SALE—Three-room house, Howell Mill road, lot 50x200, large barn on place. If taken at once $1,200 cash gets the place. House built less than three years. Address J. J. B., Box 220, R. F. D. 5, Atlanta.

MYRTLE street, near Fourth street, we have a nice 8-room, 2-story home with hardwood floors, furnace, etc., on good size lot with garage and servants' rooms, for $7,750. Terms. Fischer & Cook, Fourth National Bank bldg.

TWO beautifully shaded lots, 52x175 each; just a few steps from Highland avenue car, for $600 each. We believe they will sell to the first one who sees them. J. E. McCullough & Co., 614 Empire Bldg., Main 3903; Atlanta 63.

DRUID HILLS HOME—Tapestry brick; 10 rooms, east front, corner lot, near cars. Has hardwood floors, tiled veranda, shade. Owner leaving city. Big bargain at $10,500. Easy terms. Mrs. M. I. Randolph, Peters bldg. Main 5588.

FOR SALE, by owner, new eight-room house with garage, on large lot, in Ansley Park. Please don't answer if you don't mean business. Must and will be sold at a bargain. For further details and information address A. P. H., Box 63, care Journal.

A NICE 6-room home, house built two years, just overhauled. Modern. 200 feet from Highland ave., north of Ponce de Leon. $4,000.00 on very easy terms or will exchange for vacant lots in good section for building. Williams-Hartsock Co., 905 4th National Bank bldg.

HOWELL MILL ROAD BARGAIN—Vacant lot, corner, 157x350; can divide into five lots; all city conveniences and other attractions too numerous to mention in ad. Come and see me. Price $4,500; terms. Come and see me at once. Mrs. M. I. Randolph, Peters bldg. M. 5588.

A BRAND new bungalow on the North Decatur car line, adjoining Druid Hills, in a beautiful grove with all city conveniences, 5 big rooms, big front and back porch, east front lot. Buy this on your own terms, will take vacant lot as part pay. J. H. Tribble, 616 Third Nat'l Bank Bldg.

SPRING STREET CORNER suitable for stores or apartments. A bargain and must be sold at once. Money in this. Phone Main 3674.

DO YOU ever expect to live in a fine home on the north side? Well here is your opportunity. No. 222 North Jackson street, 50x275, 12 rooms with all conveniencees, east front, nicely shaded and level, barn and garage, cars, churches and schools convenient. Cost $9,500 to build house, loan $4,000, 6 per cent interest. Price $7,500. Look at it. Bargain, Smith & Hutchison, 618 Fourth National Bank building. M. 1385.

FOR SALE—REAL ESTATE

North Side

FOR SALE

FINE shaded building lot on prominent north side street. For quick sale $300 to $500 cash, balance monthly. H. J. Lynch, P. O. Box 519.

$7,000 FOR $1,000

LET ME tell you about our real estate subdivision, and I will prove to you that an investment in our company will pay not less than 140 per cent on your investment annually for the next five years. I have the facts for you. Why not investigate? An interview places you under no obligations. When and where may I see you? Real Estate, P. O. Box 218.

PIEDMONT AVE., VACANT, 60x225

UPON the hill overlooking Ansley Park, we have some vacant lots that are the best buys from a home or a speculative standpoint. This street is to be improved and the advance is sure to come. Don't wait and be sorry. Easy terms. W. A. Baker & Co., 1115-16 Fourth National Bank building. Main 613.

IF YOU want one of the nicest and best built BUNGALOWS in the city, located right close to DRUID HILLS, on Moreland ave., we have it. It is a 6-room bungalow with three bed rooms, tile bath, hardwood floors, furnace, etc.; the lot is a level east front lot 50x225 with side drive, tile walks, servants' house, etc. The owner built the house with day labor and was careful to select the best material. $6,500, on easy terms. INVESTIGATE THIS for SURE. Fischer & Cook, Main 3860 Fourth National Bank bldg.

ANSLEY PARK WESTMINSTER DRIVE VACANT LOT $2,650

THIS is a beautiful lot covered with oaks. Only one and one-half blocks from the Piedmont avenue cars, 50x190, and is a beauty. This is at least $10 a foot under the market. Let us show you this. W. A. Baker & Co., 1115-16 Fourth National Bank building, Main 613.

NORTH BOULEVARD 195 FEET FRONT FOR $3,500 ON EASY TERMS

THIS beautiful lot overlooks the Ansley Park golf grounds and all of Ansley Park. It has three street frontages and is the place for a beautiful home or to cut up in some nice lots. This belongs to an out-of-town party who has other business interests and wishes to sell out at once. Look this over and you will buy. W. A. Baker & Co., 1115-16 Fourth National Bank building, Main 613.

NORTH SIDE APARTMENT HOUSE SITE RIPE NOW FOR IMPROVEMENT

THIS is located on three prominent north side streets with cars on two sides. Has a frontage on two sides of 50 feet and 300 on the other street. Improvements. Now rents for $30 per month. Price $10,500. This location can't be beat and if in the market, you ought to see this. W. A. Baker & Co., 1115-16 Fourth National Bank building. Main 613.

CALIFORNIA BUNGALOW A COMPLETE HOME IN THE BEST PART OF ATLANTA

THIS is No. 284 E. Fifth st., between Bedford and Durant Place. It has 6 rooms and sleeping porch, basement with 2 servants' rooms, hardwood floors, furnace heat, fine fixtures and mantels, tile porch, porte-cochere drive, granite foundation and nice oak shade. This is one of the most complete bungalow homes that have ever been offered in Atlanta and is a bargain. $6,500 on easy terms. W. A. Baker & Co., 1115-16 Fourth National Bank bldg. Main 613.

South Side

$3,250—GRANT street, lot 50x180, six rooms, east front, $600 cash. Parris & Tyson, 1125 Atlanta National. Main 229.

GRANT PARK section, 5-room cottage, $2,500, $150 cash, $15 month, no loan. Parris & Tyson, 1125 Atlanta National, Main 229.

RENTS for $37 month. Price $3,150. This is a good close in white property on Woodward avenue. Fischer & Cook, Fourth National Bank building.

HAVE several new cottages, 5 to 9 rooms, can offer reasonable terms if desired. Brotherton & Callahan, East Point. Phone East Point 416.

WILL take $900 for vacant lot adjoining 513 Crew street, 50x192 to alley; all improvements down, on car line, east front. See Owner at 513 Crew street.

A GOOD 8-room house on Washington st., for sale cheap or will exchange for small renting property or good purchase money notes. Williams-Hartsock Co., 905 4th National Bank bldg.

A BIG BARGAIN

FOR SALE by owner, 266 S. Moreland avenue, a beautiful 6-room cottage on lot 66x150. This has city improvements. For one week will sell for $3,000 cash. Call or phone Ivy 2848-J.

BROOKLINE AVE., just off Stewart avenue and just 15 minutes from center of city, 8-room bungalow, slate roof; built 1 year; usual conveniences; level lot 50x200. To induce quick sale price reduced to $3,500. Immediate possession; $2,000 can run 4 years at 7 per cent. Don't fail to investigate this, as it is under the market and a splendid home. See Morse, 330 Equitable Bldg.

LOOK!

SOMETHING WORTH WHILE

SOUTH SIDE HOME

LOCATION good, street improvements, house well built, modern, firstclass condition, beautiful shade trees on lawn surrounded by iron fence, back lot level, fruit trees, chicken yard. Ideal home, must sell. Price and terms reasonable. Address Owner, Box 21, care Journal.

West End

TWO 4-room houses at 244 and 246 Fox street, near Euclid avenue school. Price $12,000 cash. Apply at 240 Bellwood avenue.

FOR SALE—Nice five-room West End home, hall and bath, east front. All street improvements. See Owner, 34 N. Forsyth st. Ivy 4157.

$250 CASH buys a beautiful vacant lot in West End, with all city improvements, 200 feet from school and car line, worth $800 easy. Hard Up, Box 158, care Journal.

EIGHT-ROOM, up-to-date bungalow, in best growing section near West End, all conveniences, furnace heat, stone front, fine elevated lot, barn and chicken yard, one block of school. Owner, phone M. 4861.

(CONTINUED ON PAGE SIX)

FOR SALE—FARMS

SPLENDID FARMS FOR SALE

Long Time---Easy Terms

We offer for sale on Most Liberal and Easy Terms, some of the FINEST IMPROVED FARMS in the State, at most reasonable prices.

They are in and near Bostwick, Morgan county, Ga., a thriving and growing town, in the midst of as cultured, good and progressive WHITE PEOPLE as can be found anywhere. Churches, Schools, railroad and Telephone advantages right at hand. And THE BEST OF NEIGHBORS. Lands in a high state of cultivation, ready to return abundant harvest at once. Will sell on long time and on terms that will buy the land by payment of ordinary rent. This land is dead certain to advance in value very rapidly. The rich men of Morgan county made their fortunes farming.

Address JOHN BOSTWICK, Bostwick, Ga., or E. BUTLER, Madison, Ga.

One of the Finest Farms in Lowndes County

TOUCHING THE CITY LIMITS OF VALDOSTA, GA. TERMS ONE-THIRD CASH, BALANCE ONE, TWO AND THREE YEARS.

W. R. YOULES

VALDOSTA, GA.

THE JOURNAL WANTS ARE A GREAT AID TO MANY HOUSEHOLDERS.

Many a Good Start Comes From The Atlanta Journal Want Ads

FOR SALE—REAL ESTATE

NEW FIRE-PROOF RESIDENCE AND GARAGE FOR SALE

HAS SPLENDID location in best and most elevated part of Ansley Park, on lot 75 feet by 250 feet, sloping and facing toward south, alley in rear.

Residence contains large living room, dining room, library, screened porch, open terrace, etc., on main floor; music room, conservatory, store room and furnace room in basement; second floor, five bed rooms, ample closets, two sleeping porches, two bath rooms, etc.

Large attic for additional storage.

Garage has room for two cars, two bed rooms and a bath on second floor.

Construction entirely fire proof and absolutely modern in every respect.

This is a proposition that must be personally inspected to be appreciated, and is a unique opportunity for any one wishing a home suitable for all occasions, and of absolutely permanent character.

Price (practically original cost), of $30,000. Terms.

FORREST & GEORGE ADAIR.

SECOND FLOOR ATLANTA NATIONAL BANK BUILDING.

LOAN AGENTS NEW ENGLAND MUTUAL LIFE INSURANCE CO.

CLEAN CUT SMALL INVESTMENT

FOR SALE—Corner Chestnutt and Simpson streets, 6 rooms and store, 40x50, all new and well built of concrete blocks, all improvements, including hot water; lot 50x100, rental $40 per month. Price, $3,750. Terms, $1,000 cash, balance $40 per month.

Big Value, Home and Nursery

AT NO 12 Roberson Avenue, we have 5-room house, worth $1,000, with lot, 50x374, alley side and rear, worth $1,000; green house cost $1,000 and green house plants, flowers, etc.; cheap at $2,500; total actual value $6,500; will sell the whole "shooting match for $4,250; $1,000 cash, balance $25 per month, or will sell house, lot, all flowers and shrubbery not potted for $2,750; $500 cash, balance $20 per month.

For Exchange, No Cash Required

BEAUTIFUL 6-room stone front bungalow on Peachtree Avenue, in front of Governor Slaton's home on Peachtree road, on elevated lot, 50x217. Price $3,750, assume loan of $1,750. Owner has equity of $850, which he will give together with $700 in purchase money notes, payable $20 per month, 8 per cent and pay balance in cash, for lot on North Side, worth $1,500 to $2,250. You will have $40 per month coming in, as the house is rented.

Home Sacrifice, For Cash

ON Whiteford Avenue, Inman Park, we can sell you an attractive 5-room home with hall and large bath room, well built and in good repair, all conveniences, delightful neighborhood. Family leaving for Alabama. Will sacrifice for quick sale, buyer to assume loan of $1,000 and pay $2,000 cash. Lot worth the price.

WE ARE EXCLUSIVE AGENTS for all property named above.

HARLLEE REALTY CO., 330 EQUITABLE BUILDING. Phone Main 4786.

REAL ESTATE FOR SALE

ORMEWOOD avenue, fine 5-room house with a brick store below, all conveniences, near Grant park. This is a bargain, sale or trade.

CASCADE AVE.—Corner lot 70x313 to street, six-room house with all conveniences. This is a coming section. The price and terms will interest you.

INMAN PARK—6-room house, all conveniences; Lot 50x237 to street in rear. Low price and easy terms.

CONNALLY STREET—Fine two-story home, large lot, all conveniences. Will sell or trade for large stock farm and give or take difference.

CHESTNUT STREET—Five-room house near car line, lot 85x145; all conveniences. A bargain if taken at once.

WEST TENTH STREET—Good fair house, on lot 150x200, with all city improvements. This is a fine tract, on goood street and in a section of the city where values are rapidly enhancing, to move this quick we will give you a price with terms that will make it go.

GRANT PARK—Elegant 5-room home with all conveniences, this is a bargain for quick sale.

CAPITOL AVE.—No. 358 and 360. These are both 8-room 2-story houses on fine lots, all conveniences. Will sell either one or both. Will exchange for good paying city property. Look at them and make us a proposition.

WEST TWELFTH street near Peachtree, modern 6-room bungalow. Furnace heated and the best thing in sight. See us right away.

EAST FIFTH ST.—New 6-room bungalow, furnace heat, latest improvements. This is something fine. See us for price and terms.

WASHINGTON ST.—Two-story 9-room house, lot 50x200; all conveniences. A bon ton home at the right price.

CHARLES E. THOMPSON, REAL ESTATE AGENT. See Harry C. St. Clair, Room 201 Trust Company of Georgia (Equitable) Building, Atlanta, Ga.

WALK in the path of promotion with a Want Ad passport.

FOR SALE—REAL ESTATE

West End

BETWEEN West End and Capitol View, we have a beautiful lot, 50x150, for $600, on terms of $24 cash and $12 per month, without interest. You can double quickly every dollar you pay on this lot. J. E. McCullough & Co., Main 3903, Atlanta 63.

FOR SALE, by owner, new 8-room, two-story house in West End; furnace and all conveniences; price reduced from $7,000 to $5,750 for immediate sale. Assume $3,000 loan due in four years, pay $1,000 cash, balance terms to suit purchaser. Address The Owner, P. O. Box 719, Atlanta.

A BIG BARGAIN IN A LITTLE HOME—New six-room, modern bungalow, in the best part of West End, on a corner lot, with all conveniences installed and paid for. A "band-box" of a home in the most dignified section of Atlanta and at a price that spells sacrifice for me and profit to you. Call "Bookkeeper," Main 1208.

FOR $3,750 will sell you a splendid 6-room home in beautiful West End, one-half block from Gordon street, car service every four minutes, lot elevated and level, pretty oak shade and a very desirable home. This really worth $4,250. See it, it will pay you. Reason, have moved out of the city. Savannah, Box 417, care Journal.

FOR SALE AT A SACRIFICE

BEAUTIFUL West End park bungalow of 6 extra large rooms and bath room, beautifully finished in mission, beamed ceilings, hardwood floors, electric lights and gas, porcelain sinks and bath tub; lot 50x150; will sell my equity of $600 for $300; must be sold at once on account of leaving for the north. Owner, 55 Stokes ave., West End Park.

Inman Park

ON CLELAND AVENUE, Inman Park, I have a modern, artistic and brand new six-room bungalow, decorated walls, waxed floors, beautiful mantels and electric fixtures. The lot is shaded with tile sidewalk. Price $3,500, on terms. Owner, Box 49, care Journal.

BUNGALOW HOME STONE FRONT. ALL CONVENIENCES. INMAN PARK

THIS is located on Colquitt ave., and is one of the most attractive places in this fine residence street. Has beamed ceilings, hardwood floors, tile bath. Can be had on easy terms for $5,200.00. W. A. Baker & Co., 1115-16 Fourth National Bank bldg. Main 613.

HOME OR INVESTMENT, 6-ROOM INMAN PARK BUNGALOW, ALL CONVENIENCES, FURNACE HEAT. FORCED SALE. INSPECTION SOLICITED. T. F. N., BOX 80, CARE JOURNAL.

Suburban

BEST location in Decatur, 7 rooms and sleeping porch; terms easy. Phone Decatur 235.

BEAUTIFUL shaded lot on Douglas st., in Kirkwood, at a bargain. Call B. B. Braswell, M. 1705.

CONSULT The Journal Wants for business possibilities.

PRETTIEST 4-room cottage in Decatur, Ga., never been occupied, all modern conveniences, attractive price if sold at once. Ivy 7816.

$2,500—SIX ROOMS, bath, elevated lot, 100x120, Edgewood, near McLendon street; no loan. Parris & Tyson, 1125 Atlanta National. Main 229.

$1,145 CASH will buy nice little suburban home, 5 rooms, lot 50x250 to alley, fine school, car service, etc., Hard Times, Box 97, care Journal.

FOR SALE IN COLLEGE PARK—One and a half blocks of car line, five-room house, on lot 100x190, $2,750; cash payment and terms of $30.00 per month. House now rented. Address S. H., Box 40, care Journal.

BEAUTIFUL home in Decatur—ideal location. Designed and built by owner for a home. Modern, every convenience. Owner leaving the state and will sell at bargain. Terms arranged. Address "Owner," P. O. Box 1746, or phone Decatur 46.

WILL SELL at a bargain my equity in two building lots in new and very promising suburban property on East Lake car line, twenty minutes' ride from Five Points. Call me any evening after 6:30 at West 190-L and will arrange to show you these two lots.

THREE lots one block of Adams street, in the prettiest and fastest growing section of Decatur; must be sold at once. I am in need of some ready money right now; will sell for less than $700 each; one-half cash, balance to suit you. Address Owner, Box 156, care Journla.

Miscellaneous

$340 EQUITY in lot, cost $750, for $150 cash, hard up. M. 4747.

$1,600—NICE little home, with conveniences, good section. $150 cash. Call M. 4747.

CHOICE negro property, paying 15 per cent, Ninth ward. Phone owner, Ivy 2872-L.

TWO real bargains in Atlanta residence property. Must sell. "Owner," Box 318, Dublin, Ga.

NEAR CLIFTON car, elevated lot; will accept $25 cash, $10 per month. Present, Box 94, care Journal.

$11,000 BUYS north side corner on thoroughfare; rents $120 month; terms. M. F. Ramsey, 214 Empire; Main 66.

$750 CASH or terms will buy a $1,000 lot on McLendon street, all improvements down. H., Box 142, care Journal

$2,500, HALF cash, buys two nearly new six-room houses renting for $28 month. Always rented. M. F. Ramsey, Main 66.

SIX-ROOM house, $2,800; good condition; fine location. Will accept vacant lot part payment. Terms. P., Box 145, Journal.

WILL exchange close in property on Luckie or Courtland for smaller property. Can give you bargain. M. F. Ramsey, 214 Empire.

PARTY leaving city will sacrifice $250 on city lot. Terms to suit. A bargain if bought by Wednesday, October 22. Q. L., Box 144, Journal.

$25 CASH and $10 monthly buys beautiful level lots, oak shade, good street, three blocks off car line; price $200 each. M. F. Ramsey, 214 Empire; Main 66.

TEXAS SCHOOL LANDS—$1.50 to $5.00 acre; 1-40th down, balance forty years; information and Texas map free. Journal Pub. Co., Houston, Texas.

REAL BARGAIN, SIX-ROOM BUNGALOW, EAST FRONT, DOUBLE FLOORED AND STORM SHEATHED. TERMS. "OWNER," 1018 CENTURY BUILDING.

WHITE BARGAINS—Close in, block of car, good, new 3-room house with hall, large lot, $1,000, terms $10 month; good 5-room house, lot 100x95, price $1,050. 609 Temple Court.

LET US build you a home on your lot or buy you a lot or pay off your notes or sell you a home ready built. Terms like rent. M. 4189. United Builders Co., 400-1-2-3-4 Temple Court building.

FOR SALE—Six-room cottage, all conveniences, on Venable street, $100 cash and $20 per month. Ask for Mr. Reed. Martin-Ozburn Realty Co., Third National Bank bldg. Ivy 1276; Atlanta 208.

$5,500—FOUR blocks from Terminal station, lot 50x190, fronting on two streets, rental value $66 per month, certain to enhance in value, can give terms. See us today. D. C. Smith & W. M. Turner, 901 Empire building.

BEAUTIFUL new home, 5 rooms, large front porch, all conveniences, on car line, exclusive home owning section, best school in city, near churches; has to be seen to be appreciated. Price and terms attractive. See Brownlee, J. M. Brownlee Realty Co., 513-14 Peters bldg. Main 5243.

FOR SALE—One of the most desirable homes in Bronwood, Ga., five acres, good land, small pecan grove, more than $100 income annually. Also 400 acres farm, improved, good tenants, 2½ miles out. Liberal cash payment, terms on balance to right party. Address P. O. Box 94, Bronwood, Ga.

FOR SALE—REAL ESTATE

Miscellaneous

LISTEN! We have in 9 miles of capitol, close to Conly station, on Southern, 50 acres, on public road, 8 acres bottom, plenty fruit, common farm house and barn, land make bale cotton per acre, at the low price of $3,000.00, on terms or trade for unincumbered property in city or suburbs. See Brownlee Realty Co., 514 Peters bldg. M. 5243.

Stop Throwing Away Your Rent Money.

$35 A MONTH for 6 years amounts to $2,730. Let me tell you how I bought a home without having any money myself, now I build them for you. Address Your Opportunity, Box 120, care Journal.

790 ACRES IN CLINCH COUNTY $8.00 PER ACRE.

70 ACRES in cultivation; balance can be cultivated. Good 5-room house, barns, and all outbuildings; fruit trees, etc. This is very rich, fertile ground. W. A. Baker & Co., 1115-16 Fourth National Bank bldg. Main 613.

12 ACRES

6 MILES of court house at the junction of main cherted road and a good graded road, facing the latter road 800 feet, lies well; every foot in cultivation; 12 acres good, strong land that is a bargain; fine for truck; adjoining land sold for $250 per acre. Our price for the tract is $1,800; good terms. YOUNG & GOODROE, 515 Peters building.

LISTEN

IF you can invest $2,500 cash I will guarantee you two for one. In other words, you will receive the sum of $5,000 in return. You will receive back the full amount of your investment before I will demand one penny of the profits. Besides this, I will deposit real estate collateral worth four times the amount of your investment. If this was not a bona fide proposition I would not dare take up your time and spend the cost of this advertisement. If you have the money don't fail to ask for full particulars at once, which will be cheerfully given. P. O. Box 84.

COLONIAL HOME

ACWORTH, GA.—In this good town we offer a beautiful two-story, 11-room Colonial house, equipped with electric lights, water and sewer; located in best section of town on main street on nice elevated lot of 4 acres, house in beautiful grove (over 50 cedars, maples, sycamores, and oak shade trees) and is an ideal home with every convenience; servants' house, barns and all kinds of fruits, etc. This is easily worth $10,000, but we are offering it for $6,000 on terms of $1,000 cash; balance easy; might consider taking in some Atlanta property as cash payment. See YOUNG & GOODROE, 516 Peters bldg.

FOUR SPLENDID SMALL INVESTMENTS.

32-32½ GREENSFERRY AVE., half block of corner Larkin and Chapel streets, 6 rooms, perfect repair; rented steadily at $180 year; price for Monday, $1,290. Terms $465 cash; balance monthly at 7 per cent.

EAST HUNTER ST. corner, 80x35 feet, 2 small houses; rented every day in the year at $180; $1,400 some terms.

LIBERTY ST., half block of Chapel and McDaniel streets brand new 6-room, built of A-1 material; rented $14; price $1,175; one-half cash; balance 2 years.

IRA ST., near Georgia avenue, 2-story 7-room; rental value $16 month; occupied by owner; perfect repair; $1,500; half cash. See Morse, 330 Equitable Bldg., phone Main 4786.

SOUTH GEORGIA IMPROVED FARM. GOOD SECTION. FERTILE LAND. $9.00 ACRE.

THIS is a fine proposition to cut into small farms. 2,000 acres. Has 200 acres in cultivation; 700 acres in original pine and cypress. Two 5-room houses, 16 tenant houses and all outbuildings, barns, store house. All kinds of fruit, pecan, apples, grapes, pear and about 30 banana trees, 5 years old, bearing. This is a pick-up and worth while to investigate. Very rich gray soil with clay subsoil. W. A. Baker & Co., 1115-16 Fourth National Bank bldg. Main 613.

MAKE $5,000

Must be sold in 90 days 253½ acres of fine level basin land; 175 acres of fine original forest timber. This land is a strong mulatto land with deep red clay.

This land can be easily made to produce two to three bales of cotton per acre.

This land has mineral on it—gold and iron ore, and two large branches running through the farm, and is the finest cotton mill site in Georgia, and I will give ten acres to any company that will build a cotton mill on it. There are 200 nice building lots inside of the city limits.

This land lies in one-quarter of a mile of the depot of Buford, Ga.

Also six store rooms within 100 feet of the depot.

Great bargain for cash or easy terms.

Address Buford, Ga., or call to see me.

J. H. CASLIN.

REAL ESTATE—Sale or Exchange

HOUSE and large lot in West End for place in Decatur. Address W. W. W., Box 86, acre Journal.

VALUABLE CORNER, spacious seven-room cottage; reasonable price and terms; or would exchange for rent property. 812 Piedmont ave.

721 FEET on Pace's Ferry road, corner Randall Mill. Will sell part or all or will exchange; is elevated, lies well, branch and spring on property. Phone owner, Ivy 3261.

FOR SALE or exchange, eight-room house and 17½ acres of land, one-half mile of Clarkston depot, or will sell the land very reasonable for the cash. J., Box 40, care Journal.

FOR SALE or exchange, six and seven-room dwellings, for a small farm near Atlanta; prefer one in DeKalb county, near Decatur. Give or take difference. H., Box 80, care Journal.

FOR SALE—Or exchange, four room house; corner lot; all conveniences; excellent car service for vacant lot, automobile or small business if good. Address "Good Trade," P. R., Box 152, care Journal.

FOR SALE OR EXCHANGE FOR IMPROVED ATLANTA REAL ESTATE

$12,000 STOCK OF DRY GOODS, Notions, Shoes, Millinery, House Furnishings, etc.; well selected, new stock, best location in the city; long lease; good reasons for selling. If you really mean business, answer this, giving full name and address; also kind of trade you wish to make and location of property, if any. Address XXXX, Box 60, care Journal.

FOR EXCHANGE—REAL ESTATE

EQUITY in new North Side bungalow for vacant lot. Home, Box 121, care Journal.

WILL exchange my equity in a city lot for a diamond, runabout or horse. L. Q., Box 143, Journal.

WILL exchange equity in high class Piedmont avenue home for good vacant lot on north side. L. O. Smith, P. O. Box 425.

$4,500—NORTH side two-story, 7 rooms, large lot, good street, close in. Make offer. $2,250 loan, 7 per cent. Parris & Tyson, 1125 Atlanta National. Main 229.

A GOOD 7-room cottage in College Park, worth $2,500, for one of equal or less value nearer to Atlanta business. No encumbrance, will take none. Cottage, Box 216, College Park, Georgia.

IN MIDDLE Georgia, 600 acres fine land, 1,000,000 feet finest pine timber, 200,000 feet hard wood timber, mostly white oak. Trade for other property. Address "Timber," Box 60, care Journal.

FOR SALE—TIMBER LANDS

75,000,000 feet of long leaf pine in Polk county, Fla., 3 miles from railroad, will sell on agreed estimate for ($1.00) one dollar per thousand feet. Terms. C. C. Campen, Waycross, Ga.

MY SON, be not wise in thine own conceit. Envy not the man who hath a full purse and standeth high in the market place. Seek him out and inquire of him how he hath found prosperity, and he will point thee to Journal Want Ads, where there is work for all. Bell phone Main 2000 or Atlanta phone 423.

FOR SALE—REAL ESTATE FOR SALE—REAL ESTATE

FOR SALE BY FOSTER & ROBSON

11 EDGEWOOD AVE.

THREE ACRES of ground with 5-room bungalow. City water and bath; barn, etc. Just the place for your chickens, cows and garden. Within four blocks of College Park car line. Will sell for $5,000 or trade for small house in city. See Mr. White.

DAVIS STREET, right in the Terminal section. 8-room house on lot 52x190, through to another street, with house on rear street. Both houses now rent for $27.00 per month, and with a little expenditure could easily be made to pay $40 a month. $3,750.00 on terms of $1,000 cash and balance $40 per month. See Mr. Martin or Mr. Bradshaw.

ST. CHARLES AVENUE, beautiful elevated lot 50x240 to another street. Shade. At the price of $3,000, this is worthy of your consideration. See Mr. Eve.

ON BROOKS STREET, convenient to two car lines, a new bungalow for sale cheap, and you can name your own terms. See Mr. Cohen.

RENTING PROPERTY

58-60 SAMPSON STREET. Rents $17.20. Price $1,400.

486-488 HOUSTON. Rents $19.20. Price $1,600.

169-171 GLENN STREET, store. Rents $30.00. Price $3,500.

ALSO home propositions at 386 and 500 Houston for $2,000 each. Terms on any of the above. These belong to a company that is selling all of its holdings and this property must go. See any salesman.

IN DECATUR, on Candler street, 9-room home, on corner lot 100x300, with shade. $5,000; or with an additional 3 acres, $7,000. See Mr. Radford.

63-65-67-69 and 87 KIRKWOOD Avenue, corner Estoria, 4 and 5-room houses. Rent for $46.00 per month. Rent paying property in this section will now be in demand; the underpass is now completed 2 blocks of Inman Park school. Price $5,000.00. Terms one-third cash, balance one and two years. See Mr. Radford.

BURDETT REALTY CO.

412-13 Empire Building. Both Phones 2099.

PONCE DE LEON AVE. BUNGALOW. Located near N. Boulevated, on level, shaded lot 50x300 feet. One of the most artistic six-room bungalows on this street. Close price and no loan to assume.

DRUID HILLS SECTION. $5,500 will buy another 6-room bungalow within 100 feet of Druid Hills property. New and thoroughly modern. Easy terms.

PEACHTREE CORNER LOT, near Piedmont avenue. Beautiful shaded lot 82 feet front, 300 feet deep and 156 feet wide in rear. Car line, water, tile sidewalk, and sewer privilege. Can make close price on terms if $1,500 cash.

PIEDMONT AVENUE LOT, near Peachtree Road, between Peachtree and Roswell Roads. 125x700 feet, and the most desirable lot in this section. Covered with large oaks. Good homes on adjoining lots. Just the place to enjoy city and country advantages. Can arrange any reasonable terms.

COLLINS BROS. & DAVIES

714-15 EMPIRE BLDG. MAIN 1311.

ON THE NORTH SIDE we have two of the prettiest 6-room bungalows, just completed. They have hardwood floors, furnace, and located on nice elevated lots. They are beauties. Price $5,250 on easy terms.

CAMERON STREET. Six-room cottage on lot 50x140 to alley. This is an exceptionally good buy, at $2,750 as it cost the present owner $3,250. Terms $150 cash, $20 a month.

ST. CHARLES AVENUE. We have one of the choice remaining lots on this street, 50x200 that we can offer for quick sale at $2,300. This is a bargain on one of the prettiest streets in Atlanta. Terms to suit.

ELMIRA STREET. Lot 50x170, East front, elevated. This is one of the best lots on this street, and can be sold cheaper than anything on the street. See us about this if you are looking for GOOD lot.

DILLIN-MORRIS COMPANY

ATLANTA NATIONAL BANK BLDG. BOTH PHONES 4234.

$7,500. NEAR AGNES SCOTT COLLEGE, in Decatur, we have just had placed with us a beautiful 12-room house on a large shady lot, with servant's house, garage, stables, etc. Better investigate this. Terms, $750 cash, balance $40 per month.

$5,000. NORTH SIDE new 6-room bungalow with hardwood floors, sleeping porch, and convenient to car line and schools. Terms, $200 cash, balance $35 per month.

DRUID HILLS SECTION we are offering a modern 6-room bungalow at a sacrifice. If sold in the next few days. Ask to see this one.

TWO NORTH SIDE LOTS with all improvements for $500 each, on terms of $10 cash and $10 per month.

FOR EXCHANGE

EIGHT WELL improved homes in all parts of the city from five rooms to ten and ranging in price from $2,500 to $7,500 dollars, to exchange for good vacant lots in COLLEGE PARK must be ready to build on and free from incumbrance.

JOHN D. MULDREW

1203-4 EMPIRE BUILDING. MAIN 3534.

Kirkwood Home Worth the Money

WE HAVE an eight-room, two-story house on Howard street that can be bought at a very reasonable price, with terms to suit you. All improvements on street and conveniences in house.

R. M. ABERNATHY & COMPANY

820 PETERS BUILDING—BELL PHONE M. 3674.

REAL ESTATE—Sale or Exchange REAL ESTATE—Sale or Exchange

For Sale or Exchange

940 ACRES IN MADISON COUNTY, FLA.: 250 acres open and 5 acres in pecans. Also 500 acres near Dublin, Ga., with station and sidetrack on property, one million feet timber. Finest location in Georgia for store and gin outfit. Will rent for 22 bales cotton.

LOUIS A. WOOD

306 FORSYTH BUILDING.

PURCHASE MONEY NOTES PURCHASE MONEY NOTES

WILL BUY NOTES

HAVE SEVERAL THOUSAND DOLLARS ON HAND FOR PURCHASE MONEY NOTES.

18 PEACHTREE ST. PHONE M. 175.

OTIS & HOLLIDAY

18 Peachtree Street. Phone M. 175.

FOR SALE—REAL ESTATE FOR SALE—REAL ESTATE

TURMAN, BLACK & CALHOUN

203 EMPIRE BUILDING.

COLLEGE PARK RESIDENCE

$6,000—RIGHT at Virginia Avenue, on the Boulevard, we have a modern up-to-date home, consisting of nine rooms, on a lot 100 by 100 feet. Has two baths, electricity; in fact, everything but gas. Rooms are large and nicely finished. Near Cox college, schools and churches; car line in front of door.

GRANT STREET COTTAGE

$3,500—ON a good corner. The owner has reduced this six-room house to above low price and says sell this week on terms to suit purchaser. If you want something that is well worth the money, you will buy this for a speculation. Has been renting for $30 per month.

SEMI-CENTRAL

$17,500—NEAR Spring Street, we have a lot 50x123 feet, with a good substantial building on it, renting for $90 per month. The building cost over $10,000. The lot would be cheap at $250 per foot. Terms reasonable.

WEST PEACHTREE LOT

$5,500—NEAR Eleventh Street. This is cheap and should interest any one; 50 by 205 feet to an alley. $1,000 cash will be all right.

EAST LAKE—CORNER MORGAN

$8,000—RIGHT on the car line and only one block this side of entrance to the club house, we would like to show you this well built two-story, nine-room new house, on a lot 100 by 200 feet. Has hardwood floors, fine fixtures, elegant mantels; breakfast room, large sleeping porch, servan'ts room—in fact, a very desirable place in every respect. Overlooking the East Lake grounds. Terms can be arranged to suit.

ASHBY STREET HOME

WE have had placed in our hands for sale a splendid six-room cottage on Ashby street, in West End, built by the owner for a home. Rented on lease at $25 per month. The owner will guarantee this rental for twelve months. The price is $2,500. There is a loan of $1,250 on it, running four years at 7 per cent interest.

TURMAN, BLACK & CALHOUN

Second Floor Empire Bldg.

SALESMEN:

JOHN WESLEY COOPER. H. C. BLAKE.

R. F. BISHOP & L. O. TURNER

REAL ESTATE AND RENTING.

PHONE MAIN 5202. 1217 ATLANTA NATIONAL BANK BLDG.

ON Seventh street we are offering an apartment house site with 60 feet frontage that is only 200 feet from Peachtree street, for $5,000.

ON Auburn avenue we have a corner within four blocks of Peachtree street, for $400 per foot on very easy terms. Buy this and double your money in next two years.

ON Washington street viaduct, close to auditorium, we have a deep lot with frontage on the viaduct and on Courtland street, under the viaduct. In buying this you get two street frontages for the price of one. This is a bargain at $400 per foot. Terms easy.

WE are offering a large piece of semi-central property that is under lease to a large corporation for $3,600 per annum. The lease has 10 years more to run. This property will double in value long before your $3,600 income ceases. Price, $40,000.

BETWEEN the Peachtrees, south of North avenue, we are offering a nine-room house in a No. 1 condition, on large lot, for $10,000. This is near corner and will double in value within two years. Easy terms.

VACANT LOTS that have city conveniences and are well located, are really getting scarce, and those that are left are going up every day. We can show you lots on the following streets at prices and terms to suit. We can make you money on any lot we offer.

PENN AVENUE, DURANT PLACE, ELMIRA PLACE, STIRLING STREET, CANDLER STREET, JOSEPHINE STREET, ALBEMARLE STREET, NORTH HOWARD STREET, KIRKWOOD; GORDON STREET, LUCILE AVENUE.

Call on us for any information regarding lots on any street. We will take pleasure in showing you and we only recommend lots with all city improvements.

SALESMEN:

JOHN WESLEY COOPER. H. C. BLAKE.

TWO BARGAINS

NORTH SIDE LOT, fronting 195 feet on prominent boulevard; can be cut into THREE good lots; best investment on the north side; beautiful home site; three street fronts.

ALSO

12-ROOM Capitol avenue home; can be converted into two good apartments. Splendid for a home or income.

JNO. F. ROWLAND

Room 1117 Fourth National Bank Bldg., Main 3217.

We Have for Sale One of the Most Up-to-Date Homes in the City Near Peachtree and Fifteenth Streets.

THE HOUSE is brick veneer; tile roof; downstairs has reception hall, library, dining room, kitchen and palm room; on the second floor it has four bedrooms and two baths; on the rear the lot has two servant rooms, with bath between, also large garage with cement floor. The owner has one of the best steam-heating plants in the city, which also heats garage and servants' rooms in rear. We can sell this place for the next few days for fifteen thousand five hundred.

M. L. THROWER

BEN GRAHAM & W. L. MERK

301 AND 302 EMPIRE BUILDING—M. 4376.

FITZGERALD STREET

THREE five-room cottages on lot 106x100, good condition, rents $40 per month. Terms, $1,000 cash, balance $500 year. Make us an offer.

PIEDMONT AVENUE EXCHANGE

BEAUTIFUL eight-room and basement, furnace heat, all conveniences. Would like to exchange for small home. Price $7,500, on good terms.

ORMEWOOD AVENUE

SIX-ROOM bungalow, on lot 50x250, alley. Would take vacant lot in exchange. One of the best bargains in Atlanta for $2,750, on terms of $500 cash, balance easy.

Ansley Park Lots on Easy Payments

Six choice residence lots in the built-up section, one block from Piedmont car line, $2,250 to $3,000, according to size.

TERMS: 10 PER CENT CASH AND $25 PER MONTH.

Interest 7 per cent—a high-class lot on easy terms—as long as they last. These lots are in close proximity to Golf Links and Piedmont Park. Can show them in ten minutes. Auto waiting.

HENRY B. SCOTT

218 EMPIRE BUILDING. PHONE MAIN 604.

A Spring Street Sacrifice $7,250.00

ON THE BEST PART OF SPRING STREET, where active trading is being done, I offer an eight-room home, on lot 50x190 feet, for $7,250, assume $3,000 6 per cent loan due in five years, balance easy. This property will be worth $10,000 in 1914.

"ASK MR. BABBAGE"

PEACHTREE AND JAMES STS. (entrance 6 James). Ivy 1561.

NORTH SIDE BUNGALOW

CLOSE TO Highland avenue, and on one of the prettiest streets north of Ponce de Leon, we have a brand-new, 6-room bungalow, on a splendid, elevated lot, 50x175 feet. Attractive from every point of view; artistic in detail; a thoroughly modern and well arranged house. In our opinion this is one of the prettiest bungalows in the city. Price $5,250, on very easy terms.

B. M. GRANT & CO.

Grant Building.

Stop! Look! Read! The Journal Wants Are Real Opportunities

FOR SALE—REAL ESTATE

J. P. STURGEON & CO.,

BELL PHONE 4375. ATLANTA 1279.
726-727-728 EMPIRE BLDG.

$4,500—SEE US About close in house on Luckie street.

$4,250—On Pine St., we have a double apartment house always rented for $50 a month. This is well built and in A-1 condition. Good size lot. Can arrange easy terms. No loan to assume.

$4,750—In WEST END, near Peeples St., we have a cottage with seven large rooms on level and slightly elevated lot 60x175. This is an unusually attractive home. Well built and in extra good condition. Has just been placed on the market at this sacrifice price. Can arrange terms.

$4,750—IN WEST END, near Peeples St., and only a few fet off Gordon street, we have a two-story eight-room house on shaded lot 50x190. Everything in A-1 shape. Can arrange terms to suit you. No loan to assume.

$4,500—ONE SHORT BLOCK off South Pryor and walking distance, we have a corner lot. This place is in good condition. It is double floored, storm-sheathed, and furnace heated. Here is a fine place for a boarding house or a rooming house. Can make very attractive terms.

$4,500—AND ALWAYS rented for $50 a month. This is five double six-room negro houses only a short distance from Whitehall St. Can arrange terms. Here is a nice, clean fifteen per cent. investment.

$4,250—ON CENTRAL AVE., we have a two-story eight-room house on lot 50x160. This place is in extra good condition. We are offering it on terms of $300 cash and the balance monthly.

$3,500—ON NORTH DECATUR car line and a twenty minutes' ride from Peachtree, we have a six-room cottage on level lot 50x200. Tile walk, sewer, water, bath and electric lights. Short distance from school and half block from car stop. We are offering this on terms, $200 cash and the balance monthly. No loan to assume.

$2,500—ON CORNER lot with area nearly one-half acre, we have a five-room cottage. Double floored, storm-sheathed, electric lights, and porcelain bath. Less than block off the car line. Small cash payment and the balance monthly.

$2,500—ON ORMOND ST., in Grant Park section, we have a cottage with five rooms and a hall on good size level lot. All modern improvements. This place is in splendid condition. We are offering it on terms of $100 cash and the balance monthly.

$2,250—NEAR LUCKIE ST., Pine street school and Carnegie Library, we have a cottage with 5 rooms and hall and bath; good sized level lot. Here is a rent saver; small cash payment, balance monthly.

$2,150—In GRANT Park section and on a good size lot, we have a five-room cottage. Sewer, water, gas, and porcelain bath. $150 cash and the balance monthly.

$2,100—SMALL CASH payment and the balance monthly and no loan to assume, will buy a six-room cottage on lot 100x200; This is less than a half block off the North Decatur car line. Tile walk, sewer, water, and curbing all paid for.

$1,400—ONE AND HALF blocks off North Boulevard, have a 5-room cottage on lot 50x175. We are offering this on very easy terms, the monthly payment being $12.50, and no loan to assume. A little money spent here now will make more for you in the near future. Look it over.

$1,250—IN INMAN PARK, we have a lot 50x175 east front. Level. Tile walk, sewer, water and curb all down and paid for. Can arrange terms.

$750—IN COLLEGE Park near the Georgia Military Academy, we have a vacant lot 100x190. Well shaded. Sewer and water. Fenced. Can arrange terms to suit you.

GEO. D. HOLLIS. J. G. NORVELL.
SALESMEN.

WARE & HARPER,

724-5 Atlanta Nat'l Bank Bldg.

$4,750—INMAN PARK, a beuatiful 7-room bungalow, granite front, gas and electricity; best workmanship and material, 50x225; $2,000 loan, $750 cash, or might exchange for a smaller place.

$6,500—8-R., two-story house, Spring st., in perfect condition, with all modern improvements. A genuine pick-up. $1,000 cash.

$6,000—St. Charles ave., 8-R., 50x200, sleeping porch, furnace and up-to-date; $750 cash and $40 monthly. Fine place.

$5,000—Ansley Park, 7-R. bungalow, piped for furnace, gas and electricity, 50x170; $1,250 cash. A snap. Come on and buy it.

$3,300—Druid Hills section, 6-R., cottage, 50x150; gas and electricity; good location and a bargain; $500 cash. It will suit you.

$4,000—6-R. bungalow, granite front, stone steps, two sets sliding doors, tile bath room, very best plumbing; shower electric fixtures; really elegant mantels. $250 cash and $20 per month.

$8,500—7-R., two-story house, modern, 1½ blocks of Peachtree, and south of North avenue.; $1,000 cash, good place, close in and cheap.

$5,000—6-R. bungalow, one of the prettiest, furnace, the latest and best lighting fixtures and best of plumbing, well located on the north side; reasonable payments. A beauty.

$750—Vacant lot, Decatur, Ga., corner, 84x200, sidewalk, water, etc., near King's Highway and Ansley street.

$25 CASH and $10 per month buys a splendid building lot, 50x135, on car line, white locality, close to school.

WE WANT an offer on one of the prettiest 6-R. houses in the Grant Park section. This is located on Glenwood ave., right near Grant st. This is a pretty place, and will have to be seen to be appreciated. Lot 50x167. All conveniences. Terms.

100x200
100x300
100x400
200x300

THESE are the sizes of the lots in the new subdivision, joining Altoloma, and which will formally be placed on sale Monday, October 20, on small weekly payments, without interest. Special excursion to this property today. See large advertisement in today's Journal.

W. P. COLE.
1408 Candler Building. Both Phones.

PEACHTREE ROAD, 180x690
A REAL BARGAIN
THE BEST ON THIS BOULEVARD

THIS lot is on a beautiful elevation; east front. Has water, and street car stop in front. Fine shade. This is the best price of property left on this street. You can buy this for $100 per feet. This is a cut of $15 per foot. This lot will bring $100 per foot next May. Next to a $30,000 home. Call us up and let us show you this. It is a sure money maker. W. A. Baker & Co., 1115-16 Fourth National Bank Building. Main 613.

DON'T FAIL TO READ THE JOURNAL'S REAL ESTATE COLUMNS. EITHER BUYER OR SELLER SHOULD CONSULT THEM DAILY.

FOR SALE—REAL ESTATE FOR SALE—REAL ESTATE

WARE & HARPER

724-5 Atlanta National Bank Bldg.

$100 PER FRONT FOOT—Spring street, the street with a future; 50x120; vacant. Terms one-third cash, balance 1, 2 and 3 years. Here is a certain profit of 50 per cent. We heartily recommend this purchase.

WEST CAIN ST., right near James street, 50x200; within 200 feet of the new Y. M. C. A. We want an offer. This has the right location, and a great future.

MARIETTA ST. bargain—one of the best locations on the street; 25x100 to alley; $3,250. Have just sold a block beyond for $200 per front foot. Will make terms. Get in now and make a good profit quick.

PRYOR ST. business corner, close in and rented for $4,400 yearly. Can make a very attractive price. This is worth your investigation.

WEST PEACHTREE ST., soon to be widened and regraded and repaved to North avenue, which will cause an advance of 33⅓ per cent. We have one of the most attractive propositions on the street; will pay 8 per cent on the price and you get the benefit of the enhancement. At least $100 per front foot under the market. See us quick.

PONCE DE LEON AVE. corner; one of the choicest and most attractive propositions on the market today. If you have a few thousand dollars cash we can surely put you in possession of a great bargain. If you want something good and something which is getting better every day, come to see us.

70 ACRES for subdivision; $400 per acre. Nothing between the center of the city and this tract which can be bought for $1,000 per acre; lies well and is well located. Might take other property as part pay.

LOCHRIDGE & McLAIN

Main 1680. 4 NORTH PRYOR STREET. Atlanta 272.

6-ROOM BUNGALOW, new and a bargain. Terms easy.

5-ROOM COTTAGE, lot 50x200. $1,500. Terms easy.

400 ACRES—Best cotton farm in United States at one-half its value. Terms easy. Five settlements on the place. 200 acres rented for 20 bales of cotton. Will trade for city home.

BUSINESS BARGAINS.

FIRST-CLASS, well-established drug store, a bargain. Price $2,750. Terms.

A 24-room boarding house, 1-2 block from Peachtree; nicely furnished and paying well. Owner has to leave the city. Price $1,800. Terms.

A 13-room boarding house on East Ellis street. Nice and paying well. Price $600 cash.

W. L. GIRARDEAU, Salesman.

3 NORTH SIDE LOTS
$1200.00 Each

THESE THREE lots form a corner containing over half an acre.

IT IS the HEART of a coming section, that will in time be an ideal apartment site or business property.

THE YEAR NINETEEN FOURTEEN will witness a development all around this property that will make it double in value.

THIS is below its present worth BUT THE OWNER DOESN'T KNOW IT!

EDWIN P. ANSLEY,

IVY 1600. REALTY TRUST BLDG. Atlanta 363.

Beautiful Decatur Bungalow

I HAVE in Decatur (conceded by everyone Atlanta's best and finest suburban residence section, and reached more quickly than either West End Park, Ansley Park or Grant Park), a splendid new bungalow, 6 rooms, bath, linen closet, etc. Beautifully finished, with hardwood floors, handsome buffet in dining room, book cases, seats, cemented kitchen and bath, screened back porch, exceptionally pretty mantels and fixtures. Granite front, best grade of lumber throughout, Oregon cedar shingle roof.

THE LOT is 50 by 212 to alley, level, elevated, shaded. All improvements and conveniences and cherted street. This property is a perfect gem.

PRICE ONLY $4,350, on terms of $400 to $600 cash and $35 monthly. Will take vacant lot or automobile as cash payment. Let me show this to you. It is in a select neighborhood, close to car, 15 minutes to Peachtree. The social, church and club life of Decatur is in a class by itself.

W. H. S. HAMILTON, Builder

DECATUR. PHONE DECATUR 413.

J. W. DOBBINS & CO.

312 PETERS BLDG. BELL PHONE M. 2126.

$7,000—BEST North side section, 2-story brick with sleeping porch, beautiful oak floors, modern and attractive. Easy terms.

$4,750—NEW 6-room bungalow, has beam ceilings, oak floors, etc. Lot 50x190, in pretty home section. Inman Park.

$3,500—CAPITOL Ave., 6-room cottage. Lot 58x150, has all conveniences. Bargain. On easy terms.

$3,375—SEVEN-ROOM cottage, 4 bedrooms, in easy walking distance clost to Pryor stret.

A Kirkwood Home Worth the Money

AN EIGHT-ROOM, two-story house on Howard street, with all conveniences. Will sell on easy terms and take good automobile as first payment.

R. M. ABERNATHY & CO.

320 Peters Building. Bell Phone Main 3674.

FOR SALE—REAL ESTATE FOR SALE—REAL ESTATE

W. E. WORLEY

Real Estate
415-16 EMPIRE BUILDING

Apartment Site

139½ FEET FRONT on Piedmont avenue; 180 feet front on Twelfth street; 120 feet front on Piedmont Park; 126 feet front on an alley. Streets all around this Apartment site, except the Park side. But here you have the whole Park for a front yard. Can you beat this for a fine apartment site? We want $120 per foot for the Piedmont frontage. We just give you the Park frontage and 180 feet on Twelfth street. A big corner dug out of Piedmont Park.

25 Lots for Sale

WE ARE offering 25 lots at Rock Springs, the new town to be. All the lots 60 feet front; some 75 feet. Dead easy terms. Call for plats.

Rock House

HAVING BUILT eight new brick houses on Virginia avenue and sold them to some of the best people in town for their homes, we now want to go one better and build a stone house with a green or red terra cotta roof. Will give you two baths, two bedrooms downstairs and two to three up. We only ask you to pay for the lot. We carry the rest.

Atlanta Avenue

GO OUT on Atlanta avenue and see for yourself. Eight new houses now going up in one block of Capitol avenue and one block of Ormond street car line. Beautiful, elevated lots 50x195 feet, for $800; $75 cash, $15 per month. Nothing on the South side quite so good at the price. Come join our force, or army, of builders.

127 West Cain Street

A PIECE of central property, between Walton and Luckie streets. Would take a nice lot as part pay on this property. Price $200 per foot. Might take nice bungalow.

Rock Springs

WILL BE a beautiful little city before you know it. You can get a lot as low as $250 cash to start with, balance monthly or yearly.

German Church Property

SOUTH FORSYTH and Garnett streets, the church and corner lot can be had for $30,000, on terms, or would trade for a nice church lot. The property is getting too valuable for church purposes, but coming in for high-class business property.

Atlanta Avenue Property

WE ARE SURE that's the best investment for a little man; or a party of small means can do better here than elsewhere. Our Mr. Worley has five houses well under way. Mr. George I. Walker has started his home. Mr. S. R. Carson has his home nearly completed. Mr. James Belcher will begin his house soon. The whole street will soon have on a brand new dress. No old houses to mar the beauty of our bungalows going up. Everything is new. Join us. We want people who will build along with us. We help you and you help us. This is the way the whole world is run. Help each other.

Remember and Don't Forget

THAT WE ARE offering the best apartment site in Atlanta today at $120 per foot. Piedmont Park and her lake will be your front yard. We front 120 feet on the Park property. We front 139½ feet on Piedmont avenue. We front 180 feet on Twelfth street. Everything about this big lot is front.

Beautiful Bungalow

IN ANSLEY PARK, for sale at $6,500, on easy terms. Might take a nice building lot as part pay. Call and see us.

W. E. WORLEY

FOR SALE—REAL ESTATE FOR SALE—REAL ESTATE

TO THE PUBLIC

YOU ARE CORDIALLY INVITED TO VISIT AND INSPECT—AT MY EXPENSE THE MOST WONDERFUL PROPERTY EVER SOLD UPON THE MARKET OF THE CITY OF ATLANTA, UPON THE MOST LIBERAL TERMS EVER INCORPORATED IN A CONTRACT OF SALE.

SUNDAY

OCTOBER NINETEENTH

GOULD AND PASCO

ANNEX TO ALTOLOMA

GOULD AND PASCO SUBDIVISION JOINS THE BEAUTIFUL SUBURB OF ALTOLOMA, JUST BEYOND DECATUR, LIES ON THE EAST SIDE OF THE STONE MOUNTAIN ELECTRIC CAR LINE AND THE GEORGIA RAILROAD, AND IS ON THE "NEW YORK TO ATLANTA" HIGHWAY. ALTOLOMA HAS THREE CHURCHES, AND A NEW $8,000 PUBLIC SCHOOL BUILDING. ALTOLOMA IS CLOSE TO AGNES SCOTT COLLEGE AND THE NEW LAMAR COLLEGE.

100x200 and 200x300

THIS BEAUTIFUL PROPERTY HAS BEEN SUBDIVIDED INTO LARGE AND CONVENIENT LOTS—MANY TIMES THE SIZE OF THE ORDINARY LOTS—WHERE YOU WILL HAVE PLENTY OF ROOM FOR THE COW, THE CHICKENS AND THE GARDEN, AWAY FROM THE DIRT AND THE NOISE OF CONGESTED CITY LIFE.

ONE DOLLAR A WEEK

NO INTEREST—NO TAXES

LARGE LOTS---EASY TERMS

THESE LARGE AND CONVENIENT LOTS ARE BEING SOLD UPON THE MOST LIBERAL TERMS EVER INCORPORATED IN A CONTRACT OF SALE. THE SAVING IN YOUR LIVING EXPENSES ALONE, TO SAY NOTHING OF THE FREEDOM FROM THE MANY IMPURE AND POISONOUS FOODS, WILL MORE THAN PROVIDE THE SMALL WEEKLY PAYMENTS ON YOUR LOTS.

STONE MOUNTAIN

ELECTRIC CAR LINE
IS ALMOST COMPLETED

THIS MEANS THAT WE WILL SOON HAVE OUR CHOICE BETWEEN TWO COMPETING LINES OF RAILWAY, THE NEW ELECTRIC LINE AND THE GEORGIA RAILROAD, WHICH HAS BEEN ACCOMMODATING US WITH TEN (10) LOCAL TRAINS DAILY AND SIX (6) ON SUNDAY, AT AN AVERAGE FARE OF ABOUT SEVEN CENTS PER TRIP.

SELECT YOUR LOTS TODAY

SALE BEGINS TOMORROW
FREE—TRANSPORTATION—FREE

MEET MY AGENTS

3:25 P. M.—SUNDAY—3:25 P. M.
AT THE TICKET WINDOW
OLD UNION STATION—OPP. KIMBALL HOUSE.

W. P. COLE, Manager

1408 CANDLER BLDG., PHONES: IVY 432; ATLANTA 953.

M. C. KISER REAL ESTATE CO.

35-6 INMAN BUILDING
Real Estate, Insurance, Loans.

SPRING STREET

WE HAVE a corner on Spring street that is ready for subdivision. It is close in, and will soon be business property. Large house on the lot now. Price, $300 a foot.

ON W. PEACHTREE Place, we have a fine apartment site. Lot is 55x110 with a side alley. This is close to Spring street, and not far from the West Peachtree car. Price, $7,500.

SUBDIVISION

WE HAVE absolutely the best subdivision proposition on the market. We will sell it outright, or we will join a good man in the purchase and then sell it off in lots within the next ninety days. No grading to do. It is ready for the market. There is a sure and quick profit here and if you want it, see us at once.

J. E. McCULLOUGH & CO.

MAIN 3903. 614 EMPIRE BLDG.

CHEATHAM BROS. BARGAINS

$1,650 BUYS North Side lot, inside Half-Mile Circle, $650 cash, balance easy.
$2,750 GETS corner lot, about same distance, fine store and apartment site, that, properly improved, will bring high rental. Good terms.
$5,000—ON good terms, buys big lot, improvements, renting $240; close in.
$900—VACANT LOT, W. Tenth street, tile walks, all improvements down. Price for this week only. Easy terms.
$8,000—EXCHANGE, Marietta street, two-story brick store, back to railroad sidetracks. What have you? Only $2,500 loan against this property.
$6,500—GILMER ST. lot, 50x96, rentals $34 per month. Price cut for quick sale.

CHEATHAM BROS.

Real Estate and Renting, 8 1-2 Luckie St.
Ivy, 2689; Atlanta, 3487.

BEAUTIFUL SHADED LOTS

IN HIGH CLASS neighborhood, fronting Vedado Way, one block from Boulevard car line and two blocks north of Ponce de Leon avenue. Water, gas, sewer and sidewalks, all down and paid for. Modern homes built up to the lots. Prices $1,000 to $1,500.

TERMS: 10 per cent CASH and $25 PER MONTH, INTEREST 7 PER CENT. Consider the location, price and terms and this offer will appeal to you.

HENRY B. SCOTT

218 EMPIRE BUILDING. PHONE MAIN 604.

BIG NORTH SIDE SACRIFICE

FIVE-ROOM California bungalow, furnace heat, hardwood floors, nice roomy bath, cement foundation and furnace room. Built in bookcases. Built by an architect for himself and just as cozy and convenient as can be. Price $4,000, $250 cash. Balance $35 per month.

WILSON BROS.

701 EMPIRE BUILDING. PHONE MAIN 4411-J.

REAL ESTATE FOR SALE

READ EVERY WORD

FOR SALE—REAL ESTATE FOR SALE—REAL ESTATE

SHELBY SMITH

REAL ESTATE. LOANS.

LOTS! LOTS! LOTS!

REMEMBER that the wise buyer purchases where improvements have been made and the property is reached by street car. The unwise buyer listens to any Tom, Dick and Harry who comes along (who knows nothing of what is actually going to be done in the way of permanent improvements) and the result is they get "stuck" with an undesirable or unsalable lot. Moral: Buy from those who have "the goods" and know where improvements are to be made. A word to the wise should be sufficient. Bear in mind that we have as beautiful, desirable and money-making lots—ranging in price from $350 up—as can be found anywhere about Atlanta.

DRUID HILLS

WE OFFER the best bargain in Druid Hills—it's a beautiful lot, close to street car lines and 33 1-3 per cent below its value. It has 145 feet frontage. Ask us about it.

ACREAGE

90 ACRES on North side, right where "great doings" are going on.
175 ACRES—Right in the path of progress and advancement. This is a "hummer." The price is only $75 per acre and the tract is beautifully wooded. There is 100 per cent profit at least in this for some one.
100 ACRES directly on the Stone Mountain car line. Price only $125 per acre. This is a "cinch" as a money maker.

HOMES

WE HAVE as desirable homes for sale as can be found in or about Atlanta. It does not make any difference how humble or how grand a home you want—a cottage or a palace—we will be pleased to confer with you. Here are two special offers we want to call your atten-? tion to—they are the best bargains about Atlanta:
ONE-STORY, 6-room bungalow, water, electricity, bath, sewer, etc. Price only $2,600. It's a gift—lot 50x150.
TWO-STORY, 9-room home. It has reception hall, drawing room, library, dining room and kitchen on first floor, with four bed rooms and bath on the second floor. Lot is a corner one 185x300, facing two cherted strets. Five lots can be sold off this place, leaving the house it stands on as costing very little. It has flowers, fruit, etc., galore. Talk with us about it.

SHELBY SMITH,

W. D. HOYT, Sales Manager. E. H. CARROLL, Salesman.
401-2 Empire Building. Phone Main 2627.

FOR SALE

A BIG bargain in a lot on Linwood avenue, close to Ponce de Leon; 50x200 to alley; $2,150.
ALMOST NEW 8-room house and sleeping porch; side drive; furnace heated; $7,500.
NORTH BOULEVARD, near St. Charles, 8-room house; $6,850.
TO TRADE—6-room cottage and about five acres in Tuxedo Park, for large farm.

W. E. WORLEY

415-16 Empire Bldg.

WOULD EXCHANGE

AN ELEGANT ten-room, two-story brick residence, on large lot; this is north of 10th street and between the Peachtrees; house modern in every respect. Will exchange for anything of equal value, or will give or take the difference.

J. M. DUNWODY

212 EMPIRE BUILDING

HOMES! HOUSES! HOMES!

IF YOU ARE LOOKING FOR A HOUSE, you do not want this; but if it is a HOME you are looking for, then read every word and come to see us.

ON CLEBURNE AVENUE, at the corner of Copenhill avenue, facing the residence of Mr. Waldo, with its beautiful grounds, we have a two-story, eight-room modern home, that will fill the most exacting wife's demands. Lot 55x175 to alley. Living room 18x30, dining room 16x18, large kitchen, and butler's pantry, four bed rooms on second story. Bath room complete in every detail. Hardwood floors. Furnace heat. Everything neat and new. To appreciate this beautiful place you must see it. Lot well shaded and elevated. Servant's room on rear of lot. Prices and full information given at our office.

THE L. C. GREEN CO.

305 THIRD NATIONAL BANK BLDG. PHONES IVY 2943, 4546.

ATTRACTIVE HOMES

$5,250—BEAUTIFUL BUNGALOW, six-rooms, sleeping porch, hardwood floors, furnace, beam ceiling, panel-dining room, etc. If you want a real classy little home right at car line, Druid Hills section, buy this; $700 cash, balance $35 per month.

$5,000—ANOTHER HANDSOME six-room bungalow, in same section and all conveniences. You could not build one more attractive for the money. This is right between two car lines and a good section. Remember, it is only one block from Ponce de Leon; $500 cash, balance to suit you.

$3,000—WEST END HOME, five rooms, corner lot, tile walk on both sides. This is a nice pick-up; $500 cash, balance to suit you.

$22,500—PEACHTREE HOME, and a beauty; large lot, 50x340, and right in the prettiest part of the street. You can't beat it for the money. No loan to assume. See us about this home right away.

MARTIN-OZBURN REALTY CO.

THIRD NATIONAL BANK BUILDING. PHONE IVY 1276; ATLANTA 208.

NO. 663 PIEDMONT AVENUE

A SPLENDID 9-room, 2-story home on a nice shaded and level lot next door to Fifth St. Do you know that this is the cheapest place in North Atlanta for $7,750? We are going to sell it at this price and the first offer of $1,000 to $1,500 cash, balance at 7% gets it. There is no loan.

WALDO & REDDING

Grant Bldg. JOHN S. SCOTT, Salesman Phone Ivy 590.

HOME FOR SALE or EXCHANGE

A CLIENT of ours has placed in our hands for sale or exchange his complete and beautiful home on DeKalb avenue. For business reasons he will sell at a sacrifice or trade for a place in the city. The house is a modern six-room cottage, well built and has all improvements. The lot is 100x300 feet. Has fruit, garden, chicken houses and runs, duck pond and many other attractive features. You can get a bargain here either through purchase or exchange.

WEST END SELECTIONS.

ASHBY ST.—Six-room, lot 50x120. Price, $3,200; $500 cash, $30 month.
ATWOOD ST.—Five-room, lot 50x130. Price, $2,500; $300 cash, $20 month.
OAK ST.—Seven-room, lot 50x188. Price, $4,500; $500 cash, $30 month.
OAK ST.—Lot 46x150. Price $3,600; $500 cash, $30 month.
HOLDERNESS ST.—Six-room, lot 50x150. Price, $4,250; $500 cash, $35 month.
HOLDERNESS ST.—Six-room, lot 60x220. Price, $4,500; $800 cash, $35 month.

L. P. BOTTENFIELD

1021-25 Empire Building. Main 3010.
T. A. GUMM, Manager City Sales Department.

A Good Paying Investment

TWO DOUBLE apartments, brick houses, and one single frame house, all in excellent condition, and rents for $2,280 per year, for $19,000 on attractive terms.

HAAS & MACINTYRE

308 ATLANTA NATIONAL BANK BLDG.,
Homer A. McAfee, Sales Manager. Phone M. 1235.

The Real Estate Field

Backers of Braselton Building Would Add Three Stories to Its Height—Further Details of This Structure at Marietta and Forsyth Streets—Owners on Spring Street Asked to Contribute to Fund—North Avenue Sales

The men who are financing the office building at Marietta and Forsyth streets met in New York a few days ago and instructed the Braselton Building company to add three stories to the structure making it a 32-story building instead of twenty-nine stries.

Amos W. Braselton, president of the company, said yesterday that the plans would be completed about November 1. He thought that all the contracts and agreements would be in the hands of the trust company that will act as trustee for all interested parties about January 1.

The building itself, he said, would be started about April 1.

Mr. Braselton would not give the names of the people who are financing the undertaking. He said they were New Yorkers. It had been rumored that a local capitalist was interested in the project but this was denied.

SPRING STREET WORK.

Spring street property owners are now being asked to give $1 a front foot toward the fund which will be necessary for the regrading paving and extension of Spring street and the viaduct from Marietta street to Madison avenue.

A ready response has been given the movement. Mayor Woodward in a talk at the Realty board's luncheon last Friday went on record as favoring the project and said he would do all in his official capacity to put it through.

The mayor made an interesting talk. He urged the agents to work for the benefit of all sections and not to confine their campaigns strictly to one. He liked the Spring street idea, he said, because it brought the north and south sides both together.

The meeting, by the way, was the best attended yet. J. R. Smith, who presided, introduced the mayor, and Walker Dunson made a stirring talk on the necessity of the Whitehall street regrading.

REAL ESTATE SALES.

M. C. Kiser's agency has sold for J. H. Whisenant to Hort Kiser No. 869 East North avenue, on the south side of the street between Moreland and Severn avenues; and for the same owner to George W. Payne No. 875 East North avenue. Each property is a six-room bungalow. No. 869 being on a lot 40x143 and the other 42x143. The consideration was $5,000 in each case.

PETERS LAND CO. SALES.

The Peters Land company reported several sales the past week, as follows:

Mrs. Wesley Mitchell Beauchamp, a Penn avenue lot 50x150, for $3,250.

Miss Clara Jeffery, a Penn avenue lot, 50x150 feet, for $3,250.

Frederick A. Frerichs, lot 60x195 on east side of Juniper street, north of Seventh street, for $6,000.

David A. May, lot 45x190 feet, northwest corner of Williams and West Fourth street.

Miss Jeffery is now having plans drawn for a two-story brick veneered residence for her Penn avenue lot.

Mr. May is also preparing to build a two-story brick veneered residence on his lot, corner Williams and West Fourth streets.

DEMAND FOR ACREAGE.

W. P. Cole, who has been promoting the sale of Altoloma, will formally place on sale, beginning Mosday, October 20, about 100 lots joining Altoloma, on the Stone Mountain electric car line and the Georgia railroad. These lots are unusually large, many of them being 200x300, which makes them especially adapted to chicken raising and truck gardening. Mr. Cole states that teams are now busy making the streets, and plats of the property will be out Monday. The terms of the sale will be one dollar to two dollars per week.

FOR SALE—REAL ESTATE FOR SALE—REAL ESTATE

FOR SALE---A BARGAIN

WE HAVE just listed 34 Grady Place exclusively for sale. We would not have so much to say about that if it was not such a bargain. It is a jam-up little 6-room house on a large lot one-half block off Gordon street, for $3,750, on very EASY TERMS. There is no more attractive locality in Atlanta than this. The house shows for itself. We have the keys and will be glad to show you through.

HARRIS G. WHITE

327 Grant Bldg. Phone M. 4331.

DRUID HILLS HOME

ELEGANT 8-room brick veneered house; sleeping porch, hardwood floors, tile bath. Ideal location; beautiful home; must sell. Near Ponce de Leon and Moreland Avenues.

J. T. KIMBROUGH

WILLIAM A. VERNOY

IVY 936. 67 N. FORSYTH ST.

Real Estate and Investment Co.

PEACHTREE ST., near Ponce de Leon ave., 55x140, $1,000 per foot. It's cheap; talk quick. Five-room cottage and brick store in Grant Park section, $1,600, $300 cash, balance $20.00 month; it will rent for $25.00 a month. Whitehall street, 90x150, will consider an exchange. East Point, four-room cottage on lot 150x200, $1,500. Inman Park, four-room pretty cottage, $1,300, $250 cash, balance $20.00 month. Moreland avenue lot 40x80, $500, terms. It's on car line. Back to the country, 65 acres on good road, $3,000, terms. Six-room modern bungalow, $3,250, $250 cash, balance $30.00 month. For quick and satisfactory results list yor property for sale with us NOW.

WHY NOT OWN YOUR HOME?

IF YOU HAVE $500 to $1,000, we will FURNISH THE LOT, and also BUILD THE HOUSE, and arrange for EASY monthly payments like rent. Our lots are on

DREWRY STREET

on the north side, just beyond St. Charles, running into Highland avenue. Two car lines, 10-minute service; school in sight; cheerted street; water, gas, sewer, tile walks, electricity, phones, etc. For details, call on the

Atlanta Development Company,

R. H. JONES, SR., Gen'l Mgr.
609-13 THIRD NATIONAL BANK BLDG.

IN THE COUNTRY---A BARGAIN

WITH ALL THE CITY ADVANTAGES except gas, we have for sale at a very close price, one of the prettiest six-room BUNGALOWS you ever saw. This house is on a quarter-acre lot, is well built and is only one block from the car line; double floored, electric lights, sewer and water. THIS IS one of those places that will make an ideal home for you if you want something away from the dust, dirt and enervating rush of the city, and it's only twenty minutes from FIVE POINTS. EASY TERMS AND A VERY ATTRACTIVE PRICE.

SHARP & BOYLSTON

-U-

A NICE BUNGALOW

JUST off of HIGHLAND AVE., in the DRUID HILLS SECTION we have a dandy 6-room, new and modern bungalow with hardwood floors, tile bath, furnace, etc.; situated on a nice level lot 50x160 feet, for $5,250. Easy terms.

FISCHER & COOK

Fourth National Bank Building

THE JOURNAL WANTS reflect the needs of the business world. They tell of the call for workers. They show the activity of various lines of trade.

NEW NORTH SIDE APARTMENT HOUSE

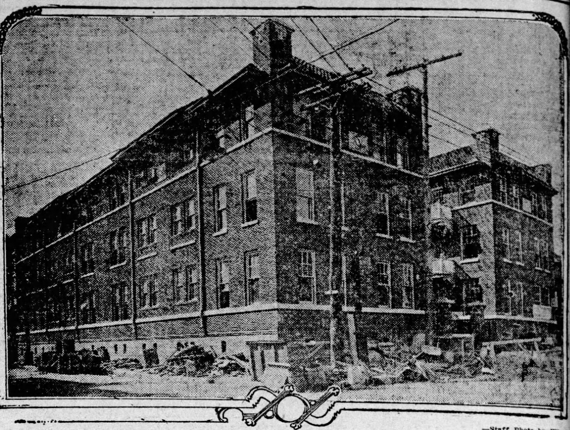

—Staff Photo by Wins.

The Livingston apartments at North avenue and Willow street, which are now practically complete. The two buildings contain thirty apartments of three and four rooms each, with mechanical refrigeration, burlap walls, hardwood floors, beamed ceilings and incinerating plants for garbage. The buildings are the property of James L. Wright.

The Evening Story — AT CLOSE OF DAY

(Copyright, 1913, by W. Werner.)

The big, many pillared old mansion sat back from the wide, unpaved street in the beautiful environment of its towering, glistening magnolia trees. The door stood wide open to the misty early spring night that was settling down over the town, and Fletcher, who had been standing hesitatingly on the threshold that had sheltered so many generations of dead and gone Fletchers, half afraid that the quiet portended something that he refused to let take shape in his mind, stumbled into the shadowed interior to find it deserted, and went on with slow painful steps up the familiar stairway and down the wide, long hall—let, it almost seemed, by subtle, unseen, compelling hands. He stopped before a door, half ajar, and leaned there heavily—one who had come far and reached his journey's end.

The white, wasted little form of his child was held by a capped and aproned woman, who rocked him softly back and forth as she sat in a low chair by the fire.

The room was in shadow, and the child gazed dreamily into the fire flames to murmur: "Nursey, I 'members—"

"What, little one?"

"That's you's muddie. Muddie," a contented little hand went up to her cheek.

The woman gave a little gasping cry that was stifling in its birth.

The child had said these words before to wring that cry from her. Once with the little betraying cry on her lips she had slipped from the child's room to have the doctor's comment follow her going with: "She's losing her nerve—a capital nurse, too—she's too intense, too, in sympathy with the little chap. She couldn't feel it more if he were her own. And that, by the way, is what I want to ask you, Mrs. Fletcher, where is the child's mother?" But Mrs. Fletcher had stiffened visibly and swept her proud, unbending old figure out of the doctor's presence.

"I fought you went to heaven," the boy went on. "Don't muddie's ever go to heaven? When I worried my gannie she said they didn't. Then what do little boys do wifout 'em?"

The woman's hand closed the questioning mouth. "Go to sleep, by lamb," she entreated, and at the sound of her voice Fletcher's shaking hand went out and grasped the door for support.

The boy stared up into the lovely face touched by the fireglow. In the days and nights just gone through with she had never left him. Always she had leaned over him, giving him medicine, putting ice on his head, rubbing him and calling to him in soft, breathless whispers and pulling him back from the black rolling waters into which his tired little body wanted to slip.

"Muddie."

The woman roused herself with an effort. "Daddy's coming!" she said gaily. "He's coming just as fast as the big boat will bring him. The doctor sent over the sea to tell him that his sick little boy needed him, and when he finds his little son so lonely he'll never go away and leave him again—never."

"And will you stay ven?"

The woman kissed the questioning mouth.

"Why, you see," she began, with a brave attempt at mirth, "there are so many little boys that are sick; nursey must go back and take care of them."

"Muddie, muddie!" The child turned in her arms and flung himself upon her in a strangling embrace. He began to cry piteously: "Stay wif your little boy," he begged.

"My baby, my baby!" the woman cried, gaspingly.

But the child, comforted by her warm nearness to him, had crept to her shoulder and nestled down in sleepy content.

The woman, her fair head bent low, crooned a lullaby as she rocked the child softly back and forth. The fire flared and sent strange, unearthly shadows swaying softly on the walls. It showed the mother's face tremulous with unshed tears; it showed Fletcher's eyes hungry, as one who hungers for bread just beyond reach.

Suddenly Fletcher crossed the room and dropped on his knees beside the quiet figure.

"Oh," she scaid, and she showed no surprise; "I knew that you would come. I never meant to come here to your home, but I had to—I couldn't endure it. Don't leave him again. He needs you—the poor baby. His grandmother doesn't understand him, and then," with a little unmirthful laugh, "she can't forgive him that he's mine. Do you remember how I fretted that she would never recognize me—never meet a daughter of the people—and because of that I have been able to come here and snatch him from death for you. Life's too big for us to understand, isn't it?" She smiled wistfully. "Rob," she said, softly, "I know now that I did wrong—that it was I who was in the wrong."

The man's face suddenly became as a mask of stone. its lines fixed and rigid.

The woman shrank from him. "You doubt me still," she cried. "I want nothing from you—I loathe the money you have wanted me to use, but you shall believe in me. You shall," looking into his unyielding eyes. "I did wrong," she said again. "I think you would have let me explain, but I was too hurt to want to explain. I was young and foolish and intolerant, and so I slipped away; it was an act of guilt, wasn't it? You thought it guilt, and covered my going to save the good old name. I don't know how I ever did it—it tore my heart strings, the going."

Fletcher leaned nearer and nearer, his hot eyes upon her fire-lit face, searching it, piercing through it to what lay beyond.

The fire's soft querulousness and the child's breathing were the only sounds in the quiet room as his eyes held hers.

"You believe," she cried, breathlessly, "you don't understand even yet, but you believe in me."

"I believe," he said, solemnly.

"And I have suffered so! It was such a trifle to bring such bitterness and sorrow. I don't know why I didn't make you listen to the truth that night; I don't know why I stole away like a thief. I was such a child, Rob, and I was bewildered. I wanted to die. Your scorn cut like a lash; your doubt—Rob, Rob," she cried, "don't you know yet? It was all make-believe. It was a play I was rehearsing with him—none of the others could take the part—don't you remember my talent for the stage—and your doubt for me—"

But Fletcher had drawn her into the shelter of his arms.

The child stirred, woke, sat up and looked at Fletcher with big, wondering eyes. "Daddy," he said, uncertainly, "Daddy."

Fletcher kissed him, a sudden mist before his eyes.

The wan little arm stole about his throat, the other was about the neck of the hospital nurse. "Kiss muddie," he commanded.

The man's lips closed on the woman's trembling mouth.

When the fire flared up again Fletcher was saying: "And to think the little chap remembered that old trick of making us kiss each other, Martha. Why, it's been—"

"Aneternity, as hearts count. He was a baby still," she said, and it has been a long two years—doesn't it take them a long time to lose their baby ways," she smiled at him with the old smile brimful of love and trust.

"Martha, Martha," hoarsely, "What if you hadn't become a nurse? What if you hadn't come to our boy?"

"How futile," she said. "I meant to leave before you came, and you would never have mounted those steps if you had known that I was at the end of the journey, and so things were taken out of our hands."

"It was destiny," Fletcher said.

"Oh, no," gently, "not fate; just God's planning."

WILL NOT CHANGE NAME OF EPISCOPAL CHURCH

NEW YORK, Oct. 18.—Any probability that the name of the Protestant Episcopal church of America might be changed at this general convention was disposed of today by the house of deputies, which adopted a report from the committee on prayer book, finding that it was without jurisdiction to act upon resolutions proposing changes in the legal title of the church.

The committee also recommended delay in considering the memorial from the diocese of California referring specifically to a change in the title page of the prayer book.

THE VICTOR

DR. WOOLLEY'S SANITARIUM

OPIUM and WHISKEY and all inebriety or drug addictions scientifically treated in our sanitarium or at the home of the patient Book of particulars free. Practice over 30 years. DR. B. M. WOOLLEY CO., No. 1-A Victor Sanitarium, 321 WHITEHALL STREET, ATLANTA, GA.

Nearly every Caucasian home in Atlanta has The Journal delivered there by carrier every day.

Advertising in The Journal sells the Goods.

IT PAYS to make full use of The Journal Wants.

NICK WILBURN'S TRIAL MAY BE POSTPONED

Attorneys Have Appealed Cases Set for Hearing Day Before Trial

MACON, Ga., Oct. 18.—Nick Wilburn confessed slayer of James King, a Jones county planter, last December, and a prisoner in the Bibb county jail, is making preparation for trial in the Jones county superior court next Wednesday. He is much concerned over his trial but refused to make any kind of statement to press representatives. His jailers say he was one of the jolliest prisoners in the jail until his attorney notified him yesterday that Judge Park had set his trial for next week. Since that time he has been so weighted down with thoughts of his trial that he is very reticent.

It will be recalled that Wilburn confessed to killing King, caiming that Mrs. Kate King, wife of the dead man, promised to reward him with a portion of the life insurance. She is held as an accomplice.

Wilburn told of how he encouraged King to go hunting with him one afternoon and it was while the two men were hunting quail that Wilburn through a scheme, secured King's gun and shot him dead. The confession was not made until officers from Jones county and two private detectives put Wilburn through the third degree. He then declared that Mrs. King was responsible. She has been confined in the Jones county jail at Grays since the killing and has not been allowed to communicate with Wilburn.

Attorneys decline to discuss the nature of the defense, both attorneys have appealed cases set for hearing in the supreme court next Tuesday and it may be possible that trial of Wilburn will be postponed.

Modern Dance Dispute Splits Women's Meeting

WASHINGTON, Oct. 18.—Discussion of the tango and the other modern dances has divided delegates to the Women's National Press association, in session here, and today some of them barely speak. The association apparently is torn into two camps—those who can see artistry in the new dances and those who believe them a menace to the morals and manners of the young. No truce is in sight.

Mrs. B. Frank Brown, of Chicago, prominent in the women's clubs of that city, held that "the regulation of modern dancing is one of the most important duties confronting the mothers of today."

"As a general rule," she said, "women seem helpless to prevent the dances, as mothers not only watch their children indulging in the modern dances, but in many instances they participate in them themselves."

Mrs. Mary S. Lockwood, a founder and one-time regent of the local D. A. R., took up the cudgels in defense of the tango, which she declared, in her opinion, "is one of the most beautiful dances she has ever seen." Then the controverial storm broke.

ZULU WARRIOR KING IS DEAD AT CAPE TOWN

Was Famous Fighter Who Led Natives Against British Army

(By Associated Press.)

CAPE TOWN, Oct. 18.—Dinzulu last of the warrior kings of the former Zulu nation of South Africa, died today. He was a son of Cetywayo, the king who led the Zulu nation against the British troops in the war of 1879, Cetywayo was eventually defeated after he had inflicted a crushing blow on the British army at the battle of Isandhlwána, when practically the entire Twenty-fourth infantry regiment was massacred. It was during this war that the French prince imperial, Louis Napoleon, was killed while reconnoitering with the British troops.

Dinizulu did not become king when his father died, but was proclaimed later by the Boers and led two or three reebllions against the British power. On one occasion when captured he was exiled to the Island of St. Helena. When permitted to return to his native land he took part in another rebellion, after which he was tried and sentenced to four years' imprisonment. He was given his liberty and a pension when the union of South Africa was established in 1910.

FAITH CROCKER KILLED BY FAVORITE PONY

(By Associated Press.)

NEW YORK, Oct. 18.—Faith Crocker, only daughter of Frank L. Crocker, a leading member of the Meadowbrook and Piping Rock clubs, met death today beneath the heels of her favorite pony which she recently had ridden to Blue ribbon honors in Long Island horse shows. The eight-year-old girl had taken the animal out for its usual morning canter in the meadow and her father sat at a window watching her when she became unseated and fell to the ground with her foot caught in the stirrup. Her skull was fractured.

BLAKE MILLER'S INJURY SEEMS TO BE SERIOUS

ANN ARBOR, Mich., Oct. 18.—Blake Miller, the crack half back of the M. A. C. eleven, was injured in today's game and taken to a hospital. Late tonight he became delirious. It is believed a blow on the head was responsible for his condition, which, it was said, is serious.

Singing Society Meets

ROME, Ga., Oct. 18.—Delegates from the thirteen counties of the Seventh district gathered here Saturday to attend the second annual convention of the Seventh District Singing society. At least 500 visitors are expected and will be entertained in the homes of Rome people. John P. Davis, of Rome, is president of the society, and W. G. Tankersley, of Dalton, is the secretary.

Edwin P. Ansley W. Floyd Johnson

Ansley & Johnson

FIRE INSURANCE

You can't fully appreciate it unless you had a fire with no insurance.

DO IT NOW

Phone Ivy 873. 300-301 Forsyth Bldg.

BUICK PARADE EXCITES AUTOMOBILE ROW

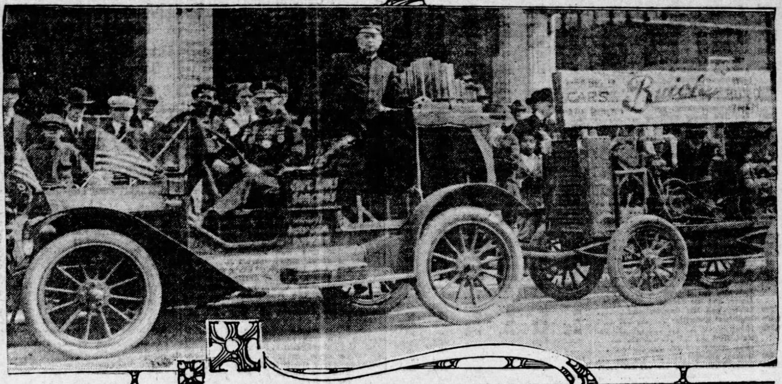

Scene on Peachtree street Friday morning when the parade of Buick cars, headed by Captain Sorcho in his unique calliope, startled Atlanta.

Something unique in the annals of Southern motordom was pulled off by the Buick Motor company on Friday morning.

The Buick Motor company had persuaded Captain Sorcho, who was in Macon for the State fair with his well-known show, "The Deep Sea Divers," to bring to Atlanta his Buick calliope. This machine is principally of Captain Sorcho's own manufacture, mounted on an automobile chassis and toured by a Buick car. This car, which does the touring, is a 1911 model Buick which has now covered approximately 31,000 miles.

The parade was certainly a success, so far as attracting attention to the "Buick" was concerned. The procession was headed by a 1914 model "36" roadster, occupied by Branch Manager McCutcheon and Retail Sales Manager Hazard. This car is Mr. Hazard's especial pride and is very handsome. Then followed Captain Sorcho and his Calliope. Next came a 1913 model "25" touring car, which was en route from Chicago to Miami, Fla. This car has been driven all the way by its owner, Mr. Gabriel Jacobs, who had as passengers his wife and daughter. Then followed one car each of the new 1914 pleasure models, four in number. Also there was a novelty in the shape of a 1905 model Buick pleasure car which the branch has converted into a truck and is using for the service car at 241 Peachtree street.

Other cars in the parade were four of the new four-cylinder models of Buick trucks.

CORDELE ELECTIONS WILL BE HELD ON NOVEMBER 12

Three Aldermen to Be Elected. "Closed Town" Policy an Issue

(Special Dispatch to The Journal.)

CORDELE, Ga., Oct. 18.—With the municipal primary having ben called for November 12 for the election of three alderman, and with the understanding that the open town issue will be injected into the campaign, politics are waxing hot in Cordele. It is understood that Candidates D. L. Bulloch, W. D. Wilson and J. H. Lamb will represent the element that favor a continuation of the closed town policy that the city has adhered to for a number of years.

J. M. Cox will stand for re-election and is running as an independent. It is rumored that the A. P. A. organization will put out a ticket in a few days that will represent the open town element. It is understood that W. A. Thompson, J. B. McDonald and P. S. Parber are being urged to make the race for aldemen, and it is further rumored that they will advocate the taking the lid off in Cordele after January 1.

Both sides are making ready for a determined fight in the approaching primary.

DECLARES "TRUST" SENT COTTON BAGGING HIGHER

Secretary Redfield Makes Startling Report to Committee

WASHINGTON, Oct. 18.—A "trust" probably is responsible for the great increase in prices of cotton bagging in recent years, according to Secretary Redfield, who informed the senate today that the high price of raw jute and absolute control of cotton bagging in the United States by the American Manufacturing company and the Ludlow Manufacturing associates were the cause.

Secretary Redfield pointed out that the two companies opened the market at about the same time each year at about the same figures. One independent manufacturer gave the department investigators the view that the price of the steel bands with which the cotton is baled—commonly called cotton ties—was affected by the Carnegie Steel company opening its market late in the season when the bagging manufacturers did.

Attacks "Tommy-Rot" Hymns

(Washington Herald.)

Existence of what he termed "tommy-rot songs" in church hymnals was deplored by the Rev. G. F. Sutherland, D. D., missionary editor of the publications of his church, in an address on "Methods of Missionary Instruction," delivered at the Sunday school institute of the Methodist Episcopal church.

"The 'tommy-rot' songs that are sometimes sung in our churches are worse than no songs at all," said Dr. Sutherland. "I can find no expression that better characterizes them. I hope the time will soon come when these songs that sing us into selfishness—the 'I and me' kind—will be replaced in our hymnal by the strong songs that breathe a spirit of helpfulness and service."

The chief object of Sunday schools should be to build up in the children Christian character, the speaker told his audience. The inculcation of specific doctrines and beliefs is important, he said, but is, after all, but the means to an end. Missionary education helps to produce and broaden this Christian character and to awaken broader sympathies with all the people of the world; and so should have a prominent place in Sunday school instruction.

Of What Use Are Such Jobs?

When this administration began, Woodrow Wilson and his cabinet showed no particular alacrity in discharging Republican office holders and giving the patronage to Democrats. In some quarters the explanation was made that the Repjublicans had become so efficient in the government service that they had to be retained for the good of the country.

This greatly peeved a hotheaded southern senator, who criticised the situation as follows:

"By thunder! If there's a job under this government that a Democrat can't fill, it ought to be abolished!"

VOLTURNO'S SURVIVORS ARRIVE IN NEW YORK

Ten Young Girls and One Woman, Last to Leave Ship, Reach Port

(By Associated Press.)

NEW YORK, Oct 18.—The arrival today of eleven women saved from the burning Volturno by the freighter Rappahannock was the signal for the most impressive scene of joy witnessed here since the rescuing fleet began bringing in their cargoes of survivors. The women were transferred at Halifax from the Rappahannock to the liner Florizel.

Ten of them were young girls. The eleventh was Mrs. Peia Polack, and the scene at the dock as she met her three children, whom she had given up for lost, brought tears to the eyes of the immigrant officers.

Mrs. Polack was the last woman to leave the Volturno. She was lowered into one of the Rappahannock's boats, believing that her children already were there. When the boat put off from the blazing ship and she found that the little ones were left behind she became hysterical and the boat's crew had all they could do to keep her from jumping overboard. She remained in a hysterical condition during all the journey to New York. Here for the first time she learned that the children were saved by one of the boats from the Kroonland. They met her at the dock with her father, an east side merchant.

Volturno Still Afloat Five Days After Fire

(By Associated Press.)

NEW YORK, Oct. 18.—The ill starred Volturno still was afloat and afire on October 14, five days after flames broke out in her forward compartments, according to officers of the steamer St. Louis, which reached here today.

Our Tariff Still Highest

(Mark Sullivan in Collier's Weekly.)

A student and writer of long experience on the tariff is Franklin Pierce, of New York. He points out that the recent revision is pretty moderate:

The average advalorem of duty in the new bill upon all dutiable imports will amount to about 26 per cent. This is a higher duty than any existing duty of any other country in the world outside of Russia. The duties of our competitors on imports will average about as follows: Holland, 5 per cent, recently increased to 10 per cent, but about to be restored by the Liberal party to 5 per cent; Belgium, about 15 per cent; Germany, upon imports of manufactures alone in the year 1907, 12 per cent, and in each of the other countries of Europe, aside from Russia, lower duties exist than we have provided in our reform tariff bill. The manufacturers need not worry about the reduction of prices.

Mr. Pierce goes on to predict that the consumer is not going to be benefited very much. This is all interesting enough as a statement of fact and as a prediction. But agitation about the tariff ought to cease. The public has demanded revision downward for more than five years. The Democrats have made a substantial cut. The thing to do now is for manufacturers and consumers alike to be content and get down to business. There are errors and roughnesses and bad adjustments in the present tariff which will be revealed as time goes on. These ought to be cured by a non-partisan tariff commission. But there should be no more talk about general tariff revision for a good many years to come.

CORDELE SUFFERS FROM $50,000 CONFLAGRATION

Farmers Shopping in City Lose Horses in Fire of Big Stable

CORDELE, Ga., Oct. 18.—A loss of $50,000 was sustained here this afternoon by a disastrous fire which destroyed the large livery and sales stables of Pless & Williams, a residence of J. A. Harmon, twenty horses and mules, and several thousand dollars' worth of buggies, wagons and automobiles.

The fire originated in the second story of the livery stables, where forage was stored and almost instantly the building was wrapped in flames. For an hour the most populous residence section of the city was threatened.

G. L. Dekle & Brother, undertakers and farm supplies, lost $5,000 in damages to their building, which was half surrounded by the large brick livery stables. Two other residences were partially destroyed. Insurance covers less than $5,000 of the loss. The greater number of horses and mules destroyed belonged to farmers, who had left them at the livery stable while in the city.

Newspapers of the Future

(New York Times.)

Lord Northcliffe sailed recently for Liverpool on the White Star liner Adriatic, accompanied by Lady Northcliffe and his staff of secretaries and writers. In discussing American newspapers and their contents, Lord Northcliffe said he was surprised that the editors here did not pay greater attention to foreign news and give more space to cabled dispatches on matters of general interest.

"I have noticed that we get a paper on the streets of London more quickly than you do in New York because we have a faster method of stereotyping than you have.

"There are going to be big developments in the newspaper business in the near future. The day of the monthly and also of the weekly magazine is fast fading away. Their places will be filled by the daily newspaper, and there will no longer be any need of them. In addition to handling the news the newspapers will print the best fiction and all the features which the magazines now handle."

Lord Northcliffe added that the newspapers in England would be doing this now but for the lack of press facilities. "The printing presses," he said, "have been very much improved, but they have not kept up with the rapid advance made in other departments of the newspaper."

Fighting Bugs With Bugs

("Uncle Sam Wonder Worker," by W. A. DuPuy.)

The latest development in international trade is a commerce in insects in which the parties concerned are none other than the great and progressive nations themselves. It is growing to be an ordinary thing for the khedive of Egypt to tackle the president of Chile for a swap of a bottle of flies or a box of ticks, or for Uncle Sam to trade a nest of yellowjackets to France for an insect that is the hereditary enemy of the gypsy moth.

It is a good business upon the fact that "little fleas have other fleas to bite 'em" may be built a plan of defense against the insect hordes that from time to time invade communities and do great damage; for these instinctive enemies may be introduced to give them battle. The manner of marshaling the insect armies is a thing that is carefully studied by the bureaus of entomology of the various nations, and these are co-operating and have built up a considerable interchange in insects that have been enlisted in the fight for man's good.

WHITFIELD FAIR SETS BIG ATTENDANCE RECORD

Fincher & Vernon, John I. Tibbs and Sam Tibbs Are Awarded Prizes

(Special Dispatch to The Journal.)

DALTON, Ga., Oct. 18.—At midnight tonight, the Whitfield county fair, held here all of this week will be close, and a total attendance which will be a record breaker hung up. Friday was the big day, when more than 5,000 people paid to enter the grounds. These, with those who went in on season tickets, passes, etc., and others who eluded the eyes of the officers, brought the crowd up to about 6,000. Thursday more than 4,000 paid admissions were recorded. The attendance for the week will fall not far short of 20,000 people.

The exhibits, especially the live stock average up better than at former fairs. The amusement features, featuring airship flights, have been far above the average. Fincher & Vernon were awarded the prize of $50 for the best general farm exhibit, including live stock. The best farm exhibit, without live stock, was won by John I. Tibbs, the prize being $30; his son, Sam Tibbs, won second prize, $15.

Yesterday afternoon Tilton singing class won the banner in the contests in which five classes were entered. The second prize, $15, was won by Center Point, and Hopewell won third prize, $10.

The prize winners will be given their money aggregating nearly $1,000 next week.

DIVERS SEEK FORTUNE IN WRECK OF BIG SHIP

New Mark for Divers Set, $2,000,000 Hidden in Sea

SAN FRANCISCO, Oct. 18.—What may be the wreck of the steamship City of Rio De Janeiro, which was sunk inside the entrance of Golden Gate February 22, 1901, with a loss of 122 lives and bullion valued at $2,000,000, was located yesterday by Herman Stelzner, a diver, who descended to a depth of 128 feet in a diving device which he invented. Incidentally Stelzner set a new mark for divers. The previous greatest depth attained is said to be 92 feet.

In describing his descent Stelzner said:

"The tide was ebbing fast on the surface but below there seemed to be the center of an eddy, where the water was practically still. The ship must have been carried inward until it reached the eddy and has remained there ever since."

The vessel is supposed to have torn her bottom out on the Mile Rock before the light was built there. Stelzner leaves today for Japan but another diver will continue to seek treasure in the wreck.

AWARDS OF GOLD WILL BE MADE FOR COUNTING

The Journal Announces a New and Novel Competition Full of Fun

100 CASH PRIZES

Can you count?

If so you are eligible to enter the big Puzzle Competition which The Atlanta Journal started last week, and which is proving the most novel contest yet offered to the reading public.

The conditions of the contest, the prizes, and all information as to how to enter, are fully explained in a page announcement elsewhere in today's issue.

The problem is one that readily becomes fascinating. A study that makes the young and old think quickly. Just a human interest game that tests the brain, the patience and ambition of the hundreds who will try circle by circle to find the solution.

SIMPLICITY OF THE CONTEST.

Any man, boy or girl residing in Georgia, Florida, Alabama, North Carolina, South Carolina or Mississippi can enter the competition if they can only count. That is all one has to do—just count.

The first prize of possibly $500.00 in gold is going to one who can count most accurately; the second prize will be given to the champion counter's nearest rival, and the third prize to the next in line for premier honors, and so on down through the list of 100 awards.

It sounds easy, and it is easy—if you know how. If you succeed the gold is yours.

Little circles are what you will have to count. You can count five of them very easily, 10 of them with little effort, but can you count each and every one and arrive at the actual number contained in the chart? Is your memory still good?

HOW TO ENTER.

Remember that it costs nothing to enter the contest beyond a subscription of two, three, six or twelve months to The Daily and Sunday Journal, six or twelve months to The Sunday Journal, or eighteen months to The Semi-Weekly Journal at the regular rate.

Nothing but gold will be awarded to the winners. The value of the prizes range from $8 to $500. A feature is the dividend plan under which contestants can grade the value to suit themselves. For instance, the first prize is $200 and a dividend of 50 times the amount paid by the winner on subscription.

Study the prize list carefully and note that the value of the prizes largely depends upon the DIVIDENDS paid with the winning solutions.

Contestants may secure subscriptions from their friends if they so desire and have the solutions registered in their own name.

In case of ties there will be as many prizes reserved as there are people tied before any prizes are awarded for less correct answers.

If there should be more ties than are prizes offered, those who tie will be given a second puzzle according to the rules and all who sent in less correct solutions will be eliminated.

When The Journal sought to further the interests of its readers and increase its circulation, it decided to adopt something that offered an equal opportunity to all who entered the competition. The chart has been prepared by a student of mathematics with care and accuracy but it takes no great mathematician to solve the problem. There is a correct solution. It can be obtained. Somebody will find it and receive a splendid reward.

QUESTIONS AND ANSWERS.

Calhoun, Ga.—Z. T. J.

Q.—I have had The Journal delivered by your local agent, if I enter the puzzle contest can I get my paper delivered the same as now, and will the payment I make apply on this subscription?

A.—You can enter the Circle Puzzle Contest, and at the same time have your paper delivered through the local agent, as in the past. The amount paid in on subscription, whether for three, six or twelve months, will apply on your carrier subscription, and you will have no further payment to make until expiration of the time paid. The money and solutions, however, must be sent direct to this office, and where the paper is delivered by carrier, the carrier or local agent receives his same commission as if making the collections weekly, or in the usual way.

Macon, Ga.—E. G. H., Jr.

Q.—1: Will a person getting the correct answer with one solution submitted, stand ahead of one getting correct answer out of more solutions? 2: Could a contestant pay more than $6.00 on the contest and win more than $500? 3: What is the maximum number of solutions a contestant can send in?

A.—1: No. Read the rules for deciding ties. 2: No. As many different solutions may be submitted as the contestant desires upon submitting an additional payment with each one, but not more than $6.00 can be paid with any one solution. 3: There is no limit provided a paid subscription to The Atlanta Journal accompanies each solution, under the rules.

CANTON, Ga., T. H. B. Q Some few days ago, I sent a check for $6, also solution of puzzle, since sending in same I have come to the conclusion that possibly I made a mistake. Should I send in another solution with an additional yearly subscription and would my solution have the same credence as if I had never made contest, that is, would my having made two contests for the prize be against me in the whole.

A. As many different solutions may be submitted as the contestant desires, upon submitting an additional payment with each solution, but not more than $6.00 can be paid with any one solution and each solution will be considered independent of all other solutions. For example, say a person sends in one correct solution and two incorrect, the incorrect would not count against him. Another thing, there is no rule against one person winning more than one prize. Whatever is paid, whether on one or a number of solutions, will apply on a continuous subscription to The Atlanta Journal, or the paper will be sent elsewhere, if desired.

NEWNAN, Ga., M. T. P. Q. I am a regular subscriber to The Atlanta Journal by carrier here. To enter the Circle contest, will I have to have The Journal sent by mail, or can I pay the carrier here and still get my paper in the evening?

A. Any one is eligible to enter our $2,200 Circle Puzzle Contest who pays their subscription at the time solutions are sent in, under the rules, regardless of whether the paper is delivered by carrier, or sent through the mails. The money and solutions, however, must be sent to the office, then if the subscriber prefers the carrier delivery, we will give the matter that direction. In such event the carrier or local agent receives his same commission as if making collections weekly or in the usual way. It is not necessary to pay the same amount with each solution, if more than one be submitted. The main prizes have an added value, according to what is paid in on subscription with the winning solution, therefore, contestants should familiarize themselves with the dividend schedule, before sending in their subscriptions and solutions.

See Quo Vadis, Grand this week, daily 2, 4, 7 and 9 o'clock; popular prices.

COLUMBUS VOTES $45,000 IN BONDS

More Than Two-Thirds of Voters Vote for New Water Works System

(Special Dispatch to The Journal.)

COLUMBUS, Ga., Oct. 18.—By a safe two-thirds majority the voters of Columbus today declared for bonds for the construction of a new waterworks systems. While noisy, the election passed off without any trouble. Four hundred and fifty thousand dollars is the sum authorized and it is proposed to build a new municipal plant on the Chattahoochee river north of the city.

Drunkards Saved Secretly

Any Lady May Do It At Home—Costs Nothing To Try.

Every Woman in the World May Save Some Drunkard.

At last, drunk no more, no more. A treatment that is tasteless and odorless, safe, absolutely so; heartily indorsed by temperance workers; can be given secretly by any lady in tea, coffee or food; effective in its silent work—the craving for liquor relieved in thousands of cases without the drinker's knowledge and against his will. Will you try such a remedy if you can prove its effect, free to you? Then send the coupon below for a free trial package today.

Free Trial Package Coupon

Dr. J. W. Haines Company,
5363 Glenn Bldg., Cincinnati, Ohio.
Please send me, absolutely free, by return mail, in plain wrapper, so that no one can know what it contains, a trial package of Golden Remedy to prove that what you claim for it is true in every respect.
Name ....
Street ....
City ....
State ....

MORPHINE
WHISKEY AND TOBACCO

Habits Cured Without Pain or Restraint at Cedarcroft Sanitarium, Lebanon, Tenn.

We do not use the immediate withdrawal or so-called "knock-out" method, but recognize a well-directed gradual reduction as the only humane and painless method. We never forcibly withdraw the drug or stimulants, but having no physical demand for their use our patients give them up of their own accord.

Licensed under special law which gives same standing as state institutions; Endorsed by State and county officials, physicians and ministers; Treatment involves no suffering and no restraint; Equipped with every modern convenience; NO FEE CHARGED UNLESS CURE IS EFFECTED. Successful home method for those who cannot come to us. Address DR. POWER GRIBBLE, Supt. Cedarcroft Sanitarium, Box 891, Lebanon, Tenn.—(Advt.)

CAPUDINE

A DOSE HICKS' CAPUDINE IN A LITTLE WATER
CURES HEADACHE
COLDS AND GRIPP
SOLD AT WELL-STOCKED DRUG STORES

THE JOURNAL Wants afford speedy, inexpensive and convenient means of communication between those who have common interests. Phone Main 2000 or Atlanta 423.

CAREY PARK lots will go on sale Monday morning, 9 o'clock, in the Germania Savings Bank, No. 2 Whitehall St. No auction--no prizes or music, simply an unparalleled opportunity to buy lots in the center of Atlanta's greatest suburban street car and road developments at prices that absolutely assure profits, and on terms of only One Dollar Cash, and One Dollar a Week, without interest. Carey Park lots are just west of Grove Park on the River Car line. First fifty will be sold tomorrow at only $200 each.

Tone of the Stock Market Was Strong From First to the Last

The Turn in Tide on the Exchange, Which Began in a Hesitating Way on Friday, Came Definitely Saturday

NEW YORK, Oct. 18.—The turn in the tide on the stock exchange, which began in a hesitating way yesterday, came definitely today. Leading stocks were marked up 1 to 2 points. The tone of the market was strong from first to last. Can common and preferred and American Beet Sugar were the only important exceptions to the general movement. It was generally conceded that the chief impetus for the advances was derived from short covering. There were indications, however, of more vigorous operations for the long account.

While it could not be said that there was a marked improvement in sentiment, some considerations other than the technical position of the market favored operations on the long side. The September statement of domestic exports was above expectations, showing a gain of $19,000,000 over the corresponding period of 1912. An increase of $20,000,00 in cotton accounted for the improvement. The weekly reviews of the commercial agencies indicated that general business was more active than a year ago. Unofficial reports from Washington that important changes would be made in the currency bill by the senate committee were classed by speculators as good news.

The outstanding feature of the bank statement was an actual reduction in loans of $24,580,000, which reflected the freeing of credits as a result of the week's liquidation. There was a corresponding reduction in deposits and as the amount of currency was virtually unchanged, the surplus showed a substantial increase.

Bonds were irregular and derived little benefit from the rise in stocks. Total sales, par value, $650, 000 United States 2s registered advanced 3-4, the 2s coupon 1-2, the 4s 1-8 and Panama 2s 1-4 on call on the week.

LONDON STOCKS.

(By Associated Press.)

LONDON, Oct. 18.—The stock market was quiet and irregular today. Consols eased a sixteenth and Brazilian and Argentine securities sagged under further realizing, but Mexican and copper shares hardened on repurchases.

American shares opened steady, advanced on light covering and closed steady with prices from ⅛ to ⅞ above parity.

	Open.	Close.
Amalgamated Copper	71⅞	72
Anaconda	34⅝	34⅝
Atchison	91¾	91⅝
Baltimore and Ohio	97½	97¾
Canadian Pacific	223⅞	224¼
Chesapeake and Ohio	56⅛	56⅝
Denver and Rio Grande	....	18
Erie	26¼	26
Kansas and Texas	79⅝	19⅞
New York Central	94½	94¼
Norfolk and Western	102¼	102½
Northern Pacific	105⅝	105⅝
Ontario and Western	....	27¼
Pennsylvania	110½	110¼
Philadelphia and Reading	158⅞	159¼
Rock Island	12⅛	12⅛
Southern Pacific	85⅝	86
Southern Railway	21¼	....
Southern Railway, pref.	....	74¾
St. Paul	99⅛	99
Union Pacific	148⅛	148½
U. S. Steel	54⅛	54¼
U. S. Steel, pref.	....	104⅞
Wabash	....	3⅜
Wabash, pref.	....	8¾

BERLIN EXCHANGE.

(By Associated Press.)

BERLIN, Oct. 18.—Exchange on London 20 marks, 47 pfennings. Private discount 4¾ per cent.

PARIS RENTES.

PARIS, Oct. 18.—Exchange on London 25 francs, 28 centimes. Rentes 87 francs, 60 centimes.

LONDON CONSOLS.

LONDON, Oct. 18.—Consols for money 72⅝; consols for account 72 13-16.

Bar silver steady 28¼d. Money 3¼@3½. Discount: Short bills 4¾; three months 4⅞@1 5-16.

BOSTON MINING STOCK.

(By Associated Press.)

BOSTON, Oct. 18.—Close mining: Calumet and Arizona 63¾; Greene Cananea 28; North Butte 24⅝.

NEW YORK BANK STATEMENT

(By Associated Press.)

NEW YORK, Oct. 18.—The statement of the actual condition of clearing house banks and trust companies for the week shows that they hold $12,871,350 reserve in excess of legal requirements. This is an increase of $4,714,100 from last week. The statement foollows:

ACTUAL CONDITION.

Loans, $1,905,036,000; decrease, $24,580,000.

Specie, $327,872,000; decrease, $3,085,000.

Legal tenders, $78,233,000; increase, $3,133,-000.

Net deposits, $1,742,759,000; decrease, $18,-372,000.

Circulation, $44,932,000; decrease, $104,000.

Banks cash reserve in vault, $340,451,000.

Trust companies cash reserve in vault, $65,-654,000.

Aggregate cash reserve, $406,105,000.

Excess lawful reserve, $12,871,350; increase, $4,714,100.

Trust companies' reserve with clearing house members carrying 25 per cent cash reserve, $48,686,000.

SUMMARY OF STATE BANKS AND TRUST COMPANIES IN GREATER NEW YORK NOT INCLUDED IN CLEARING HOUSE STATEMENT.

Loans, $554,454,000; decrease, $9,059,000.

Specie, $61,974,500; decrease, $910,700.

Legal tenders, $8,199,900; increase, $93,400.

Total deposits, $610,804,000; decrease, $12,-840,500.

ATLANTA BANK CLEARINGS

Clearings today, October 18	$ 4,031,453.91
Same day last year	2,916,739.85
Increase for day	$ 1,114,714.06
Week ending October 18	$22,678,960.05
Same week last year	17,973,066.08
Increase for week	$ 4,705,893.97

TREASURY BALANCES.

(By Associated Press.)

WASHINGTON, Oct. 18.—The condition of the United States treasury at the beginning of business today was:

Net balance in general fund, $125,751,975.

Total receipts yesterday, $3,060,663.

Total payments yesterday, $1,933,052.

The deficit this fiscal year is $7,632,087, against a deficit of $9,379,956 last year, exclusive of Panama Canal and public debt transactions.

MONEY AND BONDS

NEW YORK, Oct. 18.—Money on call, nominal; no loans.

Time loans, steady; 60 days 4¾@5; 90 days 5@5¼; six months 4¾@5.

Prime mercantile paper, 5½@6 per cent.

Sterling exchange weak at 4.80.75@4.81 for 60 days, and at 4.85.25 for demand.

Commercial bills, 4.80.50.

Bar silver, 61⅛c.

Mexican dollars, 47c.

Government bonds steady; railroad bonds irregular.

WEEKLY STOCK REVIEW

(By Associated Press.)

NEW YORK, Oct. 18.—The course of prices this week continued to reflect the unfavorable construction placed upon present market factors by the trading element. The downward movement of the last few weeks was continued, and new low prices were made all through the list. In some cases quotations were carried back to the low points reported in the June slump.

The general situation was little changed by the general developments of the week. Uncertainty as to the effect of tariff changes and currency legislation were considerations uppermost in the minds of traders. Recent events in Mexico again brought to the fore the situation there as a disturbing influence.

Low prices of stocks failed to attract investors, and there was no considerable demand. Rallies which occurred from time to time apparently were due principally to short covering.

Conditions in foreign money markets were not encouraging, and there was some selling of stocks here for foreign accounts. A further advance in the Bank of England's discount rate was regarded by international bankers here as not improbable. The local money market tended toward greater ease, owing largely to the comparatively small demands for stock market purposes and to the deposit of government funds in banks of the west and south for crop-moving purposes.

FINANCIAL BUREAU ON STOCKS

NEW YORK, Oct. 18.—Financial Bureau says: There may be further rallying today but recoveries are not likely to hold for the moment and continuance of the trading position is advisable with preference to buying for turns on weak spots after the raiding. Steel reported oversold, Rock Island liquidation may continue. Good buying is noted in Coppers, Southern Pacific, Union Pacific, St. Paul, G. N. Q. and Baltimore and Ohio. The bear targets with room traders are Reading, A. C. P. and Aachison. Cotton traders continue bearish. Wheat and corn may be bought on breaks.

Weather Conditions

Forecast Till 7 p. m. Sunday.

Atlanta and Vicinity: Cloudy Tonight and Sunday, Probably Rain; Cooler.

Georgia: Cloudy tonight and Sunday, probably rain; cooler. Alabama: Cloudy and cooler tonight, probably showers in extreme south portion; Sunday cloudy, cooler on the coast.

The disturbance central in the west on Friday moved rapidly northeastward to the St. Lawrence valley, accompanied by cloudy weather over the entire eastern portion of the country and rains from the Gulf to the Lakes. The rainfall was general, but moderate in amount, over Mississippi, Alabama and western Georgia. More rain is indicated for tonight and clearing, colder weather Sunday.

Over the western sections the atmospheric pressure is high, reaching 30.3 inches over Kansas Nebraska, and 30.5 on the north Pacific coast. The weather in the west has cleared and become considerably colder on the Rocky Mountain slope. The lowest 7 a. m. temperatures were 22 degrees at Winnipeg, 24 degrees at Huron and North Platte. Killing frost was reported at Green Bay, Wis., and heavy frost at Dodge City. The occurrence of killing frosts in Georgia is not at all likely as yet, but the weather will be decidedly cooler Sunday and Monday.

COTTON REGION BULLETIN

ATLANTA, Ga.—For the 24 hours ending at 8 a. m., 75th meridian time, October 18, 1913.

Stations of ATLANTA, Ga. District.	Temperature. Highest!	Temperature. Lowest!!	Precipitation. Inches—100ths.
Atlanta, cloudy	78	63	.24
xChatta., Tenn., pt. cly.	74	64	.44
Columbus, cloudy	84	55	.25
Gainesville, cloudy	81	48	.12
Greenville, S. C., cloudy	81	47	.00
Griffin, cloudy	81	63	.32
xMacon, raining	81	64	.01
Monticello, cloudy	83	59	.14
Newnan, cloudy	80	60	.10
Rome, pt. clouyd	80	58	.00
Spartanburg, S. C., raining	83	48	.00
Tallapoosa, cloudy	77	54	1.10
Toccoa, cloudy	82	58	.04
West Point, cloudy	79	55	.14

TEXAS RAINFALL.

Brownsville, 0.36; Galveston, 0.01; Clarendon, 0.04. Missing: Beeville, Eastland, Henrietta, Kerrville, Llano, Longlake, Marble Falls, Mexia, Valley Junction, Waxahachie.

HEAVY RAINS.

Louisiana: Melville, 1.00.

Tennessee: Covington, 1.00; Dyersburg, 1.20.

Alabama: Tuscumbia, 1.00; Livingston, 1.10.

Mississippi: Aberdeen, 2.00.

CENTRAL STATION.	Number of Stations in District.	District Average Temp. Highest!	District Average Temp. Lowest!!	Precipitation: No. stations reporting 0.10 inch or more.	Precipitation: Av. stations reporting 0.10 inch or more.
Wilmington	10	82	56	0	.00
Charleston	5	86	56	0	.00
Augusta	11	84	56	1	.30
Savannah	18	86	56	0	.00
Atlanta	14	80	56	9	.30
Montgomery	18	80	58	10	.50
Mobile	12	80	60	9	.70
Memphis	15	72	54	14	.50
Vicksburg	14	78	58	8	.40
New Orleans	16	76	60	4	.40
Little Rock	18	68	52	4	.40
Houston	50	64	56	1	.40
Oklahoma	22	54	42	0	.00

xMinimum temperatures are for 12-hour period ending at 8 a. m. this date.

!Highest yesterday. !!Lowest for 24 hours ending 8 a. m. 75th meridian time.

NOTE—The average highest and lowest temperatures are made up at each center from the actual number of reports received, and the average precipitation from the number of stations reporting 0.10 inch or more. The "state of weather" is that prevailing at time of observation.

REMARKS.

Except in Oklahoma, the Carolinas and the eastern portion of Georgia rain has been quite general over the belt. Cool weather prevails in the western and seasonably high temperatures in the central and eastern sections.

C. F. von HERRMANN,
Section Director, Weather Bureau.

WEEKLY REVIEW OF THE IRON AND STEEL MARKET

NEW YORK, Oct. 18.—The steel mills further reduced output this week. The United States Steel corporation is producing steel ingots at 89 per cent of capacity and has about 83 per cent of its blast furnace capacity in commission. Keener competition for new orders among the smaller mills is responsible for further declines in steel sheets, plates and shapes and even bars are less well sustained. Store prices of bars, plates and shapes at Chicago have been reduced on the heels of the decline of $1 to $2 per ton at New York ten days ago.

Full returns made by the steel corporation show that business booked in September averaged 33,750 tons per day. The probability is that the next two weeks will be more satisfactory, as the railroads are releasing larger orders for equipment and in turn the car builders and locomotive works are placing larger orders for plates and shapes with the mills.

The Great Northern has placed some additional rail orders with independent manufacturers. The New York, Chicago and St. Louis had ordered 5,000 tons. Export orders included 3,000 for Havana, 3,300 for Tokio and 2,000 for Buenos Aires.

Car orders increased 2,000 for the Chicago and Northwestern, 500 for the Burlington and 100 for the Missouri Pacific. Locomotive works reported orders for 71 engines outside of the 46 to be constructed by the Pennsylvania railroad.

Steel building and bridge work was more active. Orders for only 18,000 tons were closed and bids were submitted on 45,000 additional. The American Bridge company is to build 20 more steel barges for the American Steel and Wire company, calling for 3,000 tons steel plates and sheets.

METAL MARKET.

(By Associated Press.)

NEW YORK, Oct. 18.—Metals dull; practically nominal.

Copper firm; lake $16.87½@17.00; electrolytic $16.75@16.87½; casting $16.37½@16.75.

Iron unchanged.

STOCK MARKET OPINIONS.

New York Commercial: Commission houses say the public will not buy anything at any price, though bargains are plentiful in seasoned dividend payers.

Times: There is perceptibly better tone to the bond market.

Wall Street Journal: There seems to be a tendency to await further weather developments.

Financial America: There is evidence of buying by some important banking interests.

Sun: Considering the liquidation and extent of recent declines, the recovery is a feeble affair. Activity diminished on the advance, which has a somewhat disquieting effect on sentiment.

Post: The market is receiving much better support.

NEW YORK STOCK QUOTATIONS

Sales.		Open.	High.	Low.	Last Sale.	Closing Bid.	Prev. Close
20,600	Amalgamated Copper	72	73¼	72	73⅛	73⅛	71⅝
	American Agricultural	....	....	....	....	43½	43½
900	American Beet Sugar	20⅝	21¼	19¾	21¼	20⅝	20¼
22,100	American Can Company	31⅛	31⅝	29¼	30	29⅞	30⅞
3,400	American Can Company, pf.	91⅝	91⅝	88¾	89	89	90¼
100	American Car Foundry	42	42	42	42	42½	41½
	American Cotton Oil	....	....	....	....	37½	38
300	American Securities	21	21¼	20⅞	21	21	20½
	American Linseed	....	....	....	....	7⅝	7⅞
200	American Locomotive	29¾	29¾	29¾	29¾	29¾	29½
400	American Smelting	62⅞	63⅝	62⅞	63⅝	63⅛	61¾
	American Smelting, pref.	....	....	....	....	98⅝	98½
200	American Sugar Refinery	107	107½	107	107½	107	106¾
200	American Tel. & Tel.	121	121¼	121	121¼	121	120¾
400	American Tobacco	225½	227	225½	227	225	225
	American Cities	....	....	....	....	36	....
	American Cities, pref.	....	....	....	....	64	....
800	Anaconda	34½	35	34½	35	34⅞	34⅛
1,000	Atchison	92	92½	92	92⅝	92⅝	91⅝
	Atchison, pref.	....	....	....	....	97⅞	98⅛
200	Atlantic Coast Line	114½	114½	114½	114½	113½	113⅛
400	Baltimore and Ohio	93¼	93	93	93	93	92¼
	Bethlehem Steel	....	....	....	....	29¼	29⅝
500	Brooklyn Rapid Transit	85⅞	86⅛	85⅞	86	86	85⅞
	California Petroleum	....	....	....	....	18	17½
6,700	Canadian Pacific	224	225¾	224	225½	225⅝	223¾
200	Central Leather	20	20	20	20	19¾	19¾
1,400	Chesapeake and Ohio	56¼	57	56⅛	57	56½	56
200	Colorado Fuel and Iron	27⅝	27½	27⅝	27½	27½	27⅝
100	Consolidated Gas	128⅛	128⅛	128⅛	128⅛	128	128
100	Corn Products	9⅛	9⅛	9⅛	9⅛	9⅛	9
	Delaware and Hudson	....	....	....	....	150	150
	Denver and Rio Grande	....	....	....	....	17¼	17⅛
200	Denver and Rio Grande, pref.	30	30	30	30	29	28
1,100	Distillers' Securities	16	16½	16	16½	16⅝	15⅞
1,200	Erie	26⅝	26⅝	26¼	26⅝	26½	26
	Erie, first	....	....	....	....	41⅝	40¾
	Erie, second	....	....	....	....	33	33
100	General Electric	140	140	140	140	140¼	139½
100	Great Northern Ore	31	31½	31½	31½	31½	30½
200	Great Northern, pref.	122½	122½	112¼	122½	122	120¾
	Great Western	....	....	....	....	11	11
700	Interboro	13½	13⅝	13¼	13¼	13¼	13¼
500	Interboro, pref.	57½	58	57½	57½	57½	57¼
300	Illinois Central	107	107¼	107	107¼	107	106¼
	International Harvester	....	....	....	....	101	101¼
500	International Paper	7½	7½	7½	7½	7⅝	7
300	Kansas City Southern	23¼	23¼	23¼	23¼	23½	23¼
	Kansas and Texas	....	....	....	....	19½	19½
1,200	Laclede Gas	98	98	98	98	97	98
500	Lehigh Valley	150	150	149⅞	149⅞	149¾	149
100	Louisville and Nashville	131	131	131	131	130¾	130½
	Mexican Petroleum	....	....	....	....	64½	64
	Liggett and Myers,	....	....	....	....	208	....
	Liggett and Myers, pd.	....	....	....	....	115	....
1,000	Missouri Pacific	28	28¾	28	28¼	28¼	28
	National Biscuit	....	....	....	....	117	117¼
	National Lead	....	....	....	....	43¾	43½
1,800	New York Central	94¾	95¼	94	95⅛	94¾	94¼
100	North American	70⅛	70⅛	70⅛	70⅛	71	70
200	Norfolk and Western	102½	102½	102½	102½	102⅝	102¼
400	Northern Pacific	106	106¼	105¾	106¼	106¼	105
600	Northwestern	126⅝	126¾	126⅝	126¾	126½	125½
100	Ontario and Western	27	27⅝	27	27⅝	27	27
	Pacific Mail	....	....	....	....	18	18
1,100	Pennsylvania	110⅝	110½	110¼	110¼	110⅛	110¼
300	People's Gas Co.	124½	124½	124½	124½	124½	124
19,400	Philadelphia and Reading	159⅝	160⅝	159⅝	160⅝	160½	159
200	Pittsburg Coal	20¼	20¼	20¼	20¼	20	20¼
100	Pressed Steel Car	24½	24½	24½	24½	24¼	23¾
	Pullman Palace Car	....	....	....	....	151½	151½
200	Rep. Iron and Steel	18¾	18¾	18¾	18¾	18⅝	18⅝
	Rep Iron and Steel preferred	....	....	....	....	78	77⅝
3,000	Rock Island	11⅞	12¼	11¾	12⅛	11⅞	11⅝
2,600	Rock Island prf	17½	18⅝	17½	18¼	17⅞	17½
	Sloss-Sheffield	....	....	....	....	32	32
4,400	Southern Pacific	86⅛	86¾	86⅛	86⅝	86½	85¾
400	Southern Railway	21½	21¾	21½	21½	21⅝	21¼
	Seaboard Air Line	....	....	....	....	75½	75¼
1,800	St. Paul	99	100	99	100	99¾	99
	Seaboard Air Line, pref.	....	....	....	....	16	....
	Seaboard Air Line, prf	....	....	....	....	45¾	....
1,600	Tennessee Copper	28¾	29	28¼	28¾	28⅞	28¼
	Texas Pacific	....	....	....	....	14	12¾
18,800	Union Pacific	148¾	149⅝	148⅝	149¼	149	147¾
100	Union Pacific, prf	57¾	58⅛	57¾	57¾	58⅛	58½
300	U. S. Rubber	57¾	58⅛	57¾	57¾	58⅛	58½
	U. S. Realty	....	....	....	....	56½	56½
34,200	U. S. Steel	54⅝	55⅝	54½	55⅝	55⅝	54⅛
500	U. S. Steel prf	105¼	105¼	105	105¼	105	104½
2,800	Utah Copper	52	52½	52	52⅝	52⅛	51½
	Virginia-Carolina Chemical Co.	....	....	....	....	28	27¾
	Wabash	....	....	....	....	3⅝	3½
100	Wabash, prf	9	9	9	9	9	9
	Western Maryland	....	....	....	....	30	34¾
	Western Union	....	....	....	....	60½	60¼
	Wheeling and Lake Erie	....	....	....	....	3¾	3¾
200	Westinghouse Electric Co.	64⅛	64½	64½	64½	64⅝	63¾
	Lorillard	....	....	....	....	166	....
	Lorillard, pref.	....	....	....	....	113⅛	....

Total sales of stocks today 178,600.

SPOT COTTON MARKET

PORT MOVEMENT.

	Middling.	Net Receipts.	Gross Receipts.	Sales.	Stock.	Shipments.
Galveston, steady	13 13-16	13,433	13,433	789	168,144	21,593
New Orleans, steady	13 9-16	7,973	8,407	1,125	87,169	2,650
Mobile, steady	13⅝	3,530	3,530	1,550	41,938	10,217
Savannah, firm	13⅝	22,591	22,591	5,665	169,549	14,571
Charleston, steady	13 5-16	5,028	5,028	....	84,756	....
Wilmington, steday	13¼	5,190	5,190	....	26,367	10,517
Norfolk, steady	13½	2,819	2,819	690	20,798	2,998
Baltimore, nominal	13⅛	....	....	....	2,590	....
New York, quiet	13.80	....	5,196	....	19,276	3,845
Boston, quiet	13.80	26	2,512	....	3,929	1,741
Philadelphia, quiet	14.05	....	100	....	4,569	....
Texas City		3,858	3,858	....	11,438	....
Brunswick		....	....	....	2,747	11,950
Aransas Pass		....	....	....	2,081	....
Jacksonville		....	....	....	1,308	....

Total today at all ports, net 64,448; total since September 1, at all ports, net 2,399,-751; Great Britain, 668,134; France, 252,265; Continent, 727,991; Japan, 34,196; Mexico, 6,788; stock, 646,659.

INTERIOR MOVEMENT.

	Middling	Net. Receipts.	Gross. Receipts.	Shipments.	Sales.	Stock
Houston, steady	13¾	15,019	15,019	13,220	4,147	116,828
August, steady	13 7-16	4,613	5,435	2,655	2,484	37,180
Memphis, firm	13½	6,281	7,763	3,980	2,850	76,429
St. Louis, quiet	13½	480	998	874	....	5,816
Cincinnati		97	97	243	450	14,982
Little Rock, steady	13¼	982	982	508	....	22,084
Greenville, steady	13⅛	....	....	....	....	....
Total today		27,472	30,394	21,480	9,931	273,319

NEW YORK BONDS

U. S. ref. 2s, reg.	95½
U. S. ref. 2s, coupon	95¼
U. S. 3s, reg.	102¼
U. S. 3s, coupon	102¼
U. S. 4s, registered	109¼
U. S. 4s, coupon	109¼
Panama 3s, coupon	99
Alis-Chalmers 1st 5s, ctfs., cfd	52
American Agricultural 5s	99⅞
American Tel. & Tel. cv 4s, bid	95
American Tobacco 6s, bid	115
Armour & Co. 4½s	90⅝
Athison gen. 4s	93
Atchison cv. 5s, bid	100¾
Atlantic Coast Line 1st 4s	90⅞
Baltimore & Ohio 3½s	91
Brooklyn Transit cv. 4s	85¼
Central of Georgia 5s	103¾
Central Leather 5s	94⅝
Chesapeake & Ohio 4½s, cfd	93
Chesapeake & Ohio conv. 4½s	79
Chicago & Alton 3½s	51½
Chicago, B. & Quincy joint 4s	94¼
Chicago, B. & Quincy gen. 4s	92⅝
Chicago, Mil. & St. P. cv. 4½s	100¾
Chicago, R. I. : Pac. R. R. col. 4s	50¼
Chicago, R. I. & Pac. Ry. rfg. 4s	75
Colo. & Sou. ref. & ext. 4½s	91½
Delaware & Hudson cv. 4s, bid	97
Denver & Rio Grande ref. 5s, bid	72½
Distillers 5s	60
Erie prior lien 4s	84¼
Erie gen. 4s, bid	70
Erie cv. series "B"	69½
Ilinois Central 1st ref. 4s	90⅝
Interborough-Met. 4½s	74¾
Inter. Merc Marine 4½s, bid	61
Japan 4½s	86⅝
Kansas City Sou. ref. 5s	95½
Lake Shore deb. 4s (1931)	90⅝
Louisville & Nash. Un. 4s	93½
Missouri, Kan. & Tex. 1st 4s, bid	89
Mo., Kan. & Tex. gen. 4½s, bid	83¼
Missouri Pacific 4s, bid	65
Mis. Pacific conv. 5s	78
National Rys. of Mex. 4½s, cfd	70
New York Cen. gen. 3½s, bid	81⅝
New York Cen. deb. 4s, bid	90⅛
N. Y., N. H. & Hartford cv. 3½s, bid	70
Norfolk & Western 1st con. 4s	92¾
Norfolk & Western cv. 4s, bid	102
Northern Pacific 4s	94⅞
Northern Pacific 3s	67
Oregon Short Line rfdg 4s, bid	89¾
Penn. cv. 3½s (1915)	97¾
Penn. con. 4s, bid	100
Reading gen. 4s	94¼
St. Louis & San Fran. fg. 4s, bid	69½
St. Louis & Fran. gen. 5s	55⅝
St. Louis Southwestern con. 4s	78
Seaboard Air Line adj. 5s	72⅞
Sou. Pac. col. 4s	93
Southern Pacific cv. 4s	95¾
Southern Pacific R. R. 1st ref. 4s	90
Southern Railway 5s	103½
Southern Railway gen. 4s	73½
Union Pacific 4s	97
Union Pacific cv. 4s	90½
Union Pacific 1st and ref. 4s	91¼
U. S. Rubber 6s	102½
U. S. Steel 2nd 5s	99⅞
Virginia-Car. Chemical 5s	94¼
Wabash 1st and ext. 4s	49
Western Md 4s	77½
Westinghouse Electric cv. 5s	91
Wisconsin Central 4s, bid	86½

WEEKLY REVIEW OF NEW ORLEANS COTTON MARKET

Renewed Bull Support and Rather General Short Covering Caused Advance

(By Associated Press.)

NEW ORLEANS, Oct. 18.—This week the cotton market saw what appeared to be the finish of the wide reaction after the long continued advance of the early fall and the beginning of a new bull movement. At the end of the week it was rumored that prominent local traders had left for New York and this was taken to be significant in connection with developments concerning the spot position in the future market.

The net results of the week were an advance of 21 to 25 points. The high prices were made on Friday and the low prices on Wednesday. At the highest the trading months were 33 to 37 points over last week's close; at the lowest they were 24 to 27 points under. The range was 58 to 63 points.

Up to the middle of the week the reaction downward was still on, but a change for the worse in weather conditions gave the bulls the upper hand. Buying of a strong character made its appearance and was supplemented by rather general short covering. Those who took the long side were quick to realize profits and their selling for this purpose checked upward movements. The close of the week, however, was with a very good tone in spite of the unfavorable attitude of the English market.

After the middle of the week considerable rain was reported over the belt and the precipitation was considered to have done much damage. Bears said no great weather damage resulted because of the comparatively high temperatures prevailing. Diferent sections of the belt, however, sent in pessimistic telegrams, the worst reports coming from Texas and they led to a further paring down of the estimates of the yield in that state. Spot men claimed further damage to grade and reports to spot people made it evident that grade damage has been so great this fall as to become a serious feature of the situation.

The presence of many Texas buyers in Georgia territory was said to be solely due to grade damage in Texas and not to any real scarcity of cotton in that state. Bears are of the opinion that this damage is not a factor that will make for higher prices but bulls argue that the course of prices in the end will be based on the supply of spinnable cotton available and nothing else.

In the spot department prices made no net change, middling closing at 13 9-16c, against 13 9-16 last week, and 10 3-4c this week last year. Sales on the spot amounted to 5,352 bales, against 1,799 last week and 4,015 this week last year. Sales to arrive amounted to 8,430 bales, against 7,645 and 10,240.

NEW ORLEANS COTTON

(By Associated Press.)

NEW ORLEANS, Oct. 18.—Cotton futures opened steady, 1 point down to 2 points up, compared with the close of yesterday. Cables were not high enough, but no attention was paid to them, first prices being about the lowest in the early trading. On the call December sold 3 points down, but immediately after the call there was a quick spurt on fresh buying for long account and some little short covering. The reason for the buying was chiefly the rains in the central and eastern sections of the belt. Prospects of more rain over Sunday east of the Mississippi and the cold wave in the west increased bullish sentiment. At the end of the first half hour of business prices were 6 to 8 points over yesterday's last quotations.

Around the middle of the morning the market was put to higher levels on the rumor that two prominent local traders had left for New York to take part in bullish operations there. Prices went to a level 9 to 12 points over yesterday's close. This spurt was followed by a quick drop of 10 points on heavy realizing. The market had no real selling power, however, and did not stay down long. Fresh buying, some of it from outside sources, was in evidence all the morning. Late in the morning the trading months were at about the highest levels again.

NEW ORLEANS COTTON

The following were the ruling prices in the exchange today:

Tone, steady; middling 13 9-16c, steady.

	Open.	High.	Low.	Last Sale.	Close	Prev. Close
January	13.34	13.47	13.34	13.39	13.38	13.35
February	....	....	....	....	13.40	13.37
March	13.46	13.55	13.45	13.48	13.47	13.44
April	....	....	....	....	13.49	13.45
May	13.51	13.59	13.51	13.53	13.52	13.49
July	....	....	....	....	13.56	13.51
October	13.44	13.58	13.44	13.55	13.55	13.49
November	....	....	....	....	13.40	13.37
December	13.32	13.46	13.32	13.39	13.38	13.35

NEW ORLEANS SPOT COTTON

(By Associated Press.)

NEW ORLEANS, Oct. 18.—Spot cotton steady ⅛ up. Middling 13 9-16c. Sales on the spot 775 bales; to arrive 350. Low ordinary 10 1-16c, nominal; ordinary, 10⅞c, nominal; good ordinary, 12½c; strict good ordinary, 12¾c; low middling, 13 1-16c; strict low middling, 13 5-16c; middling, 13 9-16c; strict middling, 13 13-16c; good middling, 14 1-16c; strict good middling, 14¼c; middling fair, 14 11-16c, nominal; middling fair to fair, 15 1-16c, nominal; fair 15 7-16c, nominal. Receipts 7,973; stock, 87,169.

GILBERT & CLAY COTTON LETTER.

NEW YORK, Oct. 18.—During the early part of the week hedge selling against the movement of cotton in the Atlantic states induced liquidation and general selling here which resulted in prices reaching the low levels. While the selling was in progress weather conditions throughout the belt were favorable and ideas to the crop tended to increase in size at the same time labor troubles in Lancashire threatened. However, current reports from the central and western states comment upon the general absence of blooms, and say that weevil and worms are destroying whatever new fruit appears. On the other hand, the crop in the eastern belt is making satisfactory progress. American spinners have been liberal buyers in this market at the lower figures, and their support was responsible for stopping the decline and turning prices upward.

At this writing new speculative buying is taking place, owing to further heavy rains in Texas and Oklahoma, and the settlement of the labor dispute in Lancashire.

WORLD'S VISIBLE SUPPLY STATEMENT

NEW ORLEANS, Oct. 18.—Secretary Hester's statement of the world's visible supply of cotton made up from special cable and telegraphic advices compares the figures of this week with last week, last year and the year before. It shows an increase for the week just closed of 415,827, against an increase of 363,-138 last year, and an increase of 370,774 year before last.

The total visible is 3,509,503, against 3,093,-676 last week, 3,750,885 last year, and 3,133,853 year before last. Of this the total of American cotton is 2,459,503, against 2,161,676 last week, 2,945,885 last year and 2,608,853 year before last, and of all other kinds, including Egypt, Brazil, India, etc., 1,014,000, against 932,900 last week, 805,000 last year and 525,-000 year before last.

The total world's visible supply of cotton as above shows an increase compared with last week of 415,827, a decrease compared with last year of 241,382, and an increase compared with year before last of 375,650.

Of the world's visible supply of cotton as above there is now afloat and held in Great Britain and continental Europe, 1,844,000, against 1,904,000 last year and 1,612,000 year before last; in Egypt 191,000 against 139,000 last year and 70,000 year before last; in India 434,000, against 375,000 last year and 254,000 year before last; and in the United States 1,040,000, against 1,348,000 last year and 1,198,-000 year before last.

NEW YORK COTTON LETTER

NEW YORK, Oct. 18.—While Liverpool was disappointing our market failed to follow the decline, as the bearish element feared frost in the western belt the early part of the next week and th buying here came from very good sources. Gwathmay & Co. and the spot interests were the principal buyers today while street and uptown crowd sold. There was evening up around the close and transactions were small, as the average trader seems to be satisfied to await weather developments. I understand the trade was buying today and apparently speculators sold. Around the close Wilson, Royce, Norden, Shantz, Hicks, Newman, Starr, Hubbard, McGhee, Mitchell were leading buyers. Schill, Miller, Wenman, Wathen, Schley, Montgomery, Munds, Hartcorn, Slack, leading sellers.—Anderson.

Cotton Market Was Nervous and Unsettled All of Short Session

LIVERPOOL CABLES WERE LOWER THAN EXPECTED

Futures Closed 7 to 8 Points Down—Spots 3 Points Off. Sales 4,000 Bales

NEW YORK, Oct. 18.—Loverpool was due to come 2½ to 3½ points lower, opened steady 6 to 7 points lower.

Closed quiet 7 to 8 points lower.

Spots 3 points lower in limited demand; prices easier; middling fair 8.03; good middling, 7.73; middling, 7.61; low middling, 7.39; good ordinary, 6.73; ordinary, 6.39.

Sales 4,000 bales, including 2,100 American and 300 for speculation and export.

Receipts 24,000 bales, including 17,300 American.

Tone quiet; sales, 4,000; middling, 7 61-100d.

	Open.	Range.	Close.	Prev. Close.
Jan. & Feb.	7.07	-7.10	7.06½	7.14
Feb. & March	7.07	-7.09	7.06½	7.14
March & April	7.00	-7.10	7.06½	7.14
April & May	7.08		7.06½	7.14
May & June	7.08	-7.10	7.06½	7.15
June & Juy	7.03		7.03	7.10½
Juy & August	7.02½		7.00	7.07½
August & Sept.			....	6.92
October	7.32	-7.34	7.31	7.38½
Oct. & Nov.	7.20	-7.22	7.18½	7.26½
Nov. & Dec.	7.09	-7.11½	7.08	7.15
Dec. & Jan.	7.07	-7.10	7.06½	7.14

LIVERPOOL COTTON STATISTICS.

Week's sales, 46,000, against 60,000 last year.

American, 37,000, against 45,000 last year.

For export, 1,100, against 4,400.

For speculation, 800 against 2,300 last year.

Forwarded, 97,660, against 89,000 last year.

Total stocks, 482,000, against 519,000 last year.

American, 303,000, against 376,00 last year.

Actual week's exports, 2,300, against 2,000 last year.

Receipts for the week, 177,000, against 121,-000 last year.

American, 137,000, against 103,000 last year.

Receipts since September 1, 443,000, against 416,000 last year.

American, 318,000, against 330,000 last year.

Stock afloat, 423,000, against 486,0000 last year.

American, 371,000, against 439,000 last year.

AUSTIN & BAIT COTTON LETTER.

NEW YORK, Oct. 18.—Cotton—As indicated in our last letter, a continuation of the favorable weather then prevailing would likely bring about somewhat lower prices with altogether too much enthusiasm on the selling side (as there had been previously on the buying side around 14 cents), and we favored a trading position with buying on the sharp concessions for swings of some 30 to 60 points pending the final crop development the balance of this month, beyond that pressure of spots woulde govern. This seems to have been the situation and from the low points of 12 5-8 to 12 3-4 on Wednesday there has been a sizable rally because of the thoroughly liquidated and oversold condition of the contract market and because of fears of unfavorable, cold, rainy weather developing particularly in the southwest.

The more important local and international spot houses whose opinions are valued by the spinning world in general whom they supply with the raw article have maintained steadfastly that this crop is but a small one and much under requirements of last year, which were 14,900,000 and the last census report indicated an increase in takings for the month of September of 33,000 bales over last year, which if carried out for the balance of the year would make total spinners' takings of 15,300,000, which we are not at all likely to receive from this crop. We must also remember that spinners have encroached so on their mill stocks that they were bare of supplies and we entered the new crop season with such a small supply that competition could easily create prices that would alone force a reduction in consumption. In addition to this expectation of tariff revision has resulted in a cleaning up of stocks of finished goods the world over so that any resumption of business activity must resort to the raw article for supplies. True, cotton is now grown as well as used the world over and while our own south produces much the larger proportion of the world's cotton, yet other countries are more blessed with their growth this year than last, so that the spinners have this small increase in supplies in their favor.

We see no good reason to deviate from our original position of last July, August and September that this is likely to be a very high-priced crop, yet we feel that our advice of the past several weeks to sell the actual at these high prices and not follow up advances in the contract market too far is timely, certainly until more of the weight of this crop is off the market. But this weight is apt to be removed earlier than usual and the probable shortage in supplies will assist this removal, and we already see the passage into consumers' hands in the shape of spinners' takings and exports ahead of last year. What with tariff uncertainty, the new currency question and European political and financial despondency there is still a tendency to contract only for current requirements, but this very thing is apt to prove too deceptive in measuring the requirements of this crop. This "hand to mouth" policy has been a habit for so long that its good points have been brought forth and is apt to be continued, and it would seem that it would lead to more of a normal and steady demand for the raw article, and, with the ability of the south now to withhold part of its supplies it should result in an active and all-year-round market. We believe the market will offer excellent trading opportunities on both sides for the next few weeks, but our leaning is toward the buying side on all important concessions and think such purchases properly protected will prove very profitable.

Cotton Seed Oil—This market also had to bear the weight of crude offerings which have been free with consumers holding off so long as lowering in values continued, yet they were thought to have picked up contracts gradually on important concessions. European trade is said to have resorted to linseed oil considerably, because of recent high prices, but they will become buyers on such levels as recently seen. With insufficient supplies last year with the big carry-over from the "big crop" it is difficult to see where any burdensome supplies will come from this moderate crop now in prospect. Lard interests are holding aloof until present marketing of pigs is over, so that precipitate advances are unlikely at the moment, but we think values will rule higher as the season progresses, and would buy March on the concessions.

R. G. DUN & CO. REVIEW.

R. G. Dun & Co. review says:

"Distribution of merchandise in some sections reflects the stimulus of seasonable weather, while industrial operations, apart from iron and steel, are expanding. Decided improvement appears in some mercantile lines, unformly encouraging advices being received from the leading trade centers, which, with scarcely an exception, report a larger volume of business than a year ago.

"Collections are fairly prompt and an optimistic sentiment generally prevails. There is a steady demand for dry goods for quick delivery. Considerable activity is noted in wool. The tendency of leather values is still upward. Least satisfactory conditions obtain in iron and steel, where the trend toward lower quotations is more pronounced.

"Failures this week numbered 323 in the United States, against 248 last year and 30 in Canada compared with 32 a year ago."

Lower Cables, Realizing and Rumors of Bearish National Ginners' Report Caused a Slight Decline in Prices

(By Associated Press.)

NEW YORK, Oct. 18.—The cotton market was nervous and unsettled today owing to the conflicting influences of an unfavorable weather outlook and rumors of large private ginning returns. Closing prices were steady, net unchanged to 3 points lower.

Lower Liverpool cables, reports of larger offerings of actual in the English market and the failure of the early map to show any sign of the predicted frosts in the southwest were considered responsible for an opening decline of 8 to 9 points. There were a good many over-night selling orders around the ring but they were executed readily at the initial figures that a high barometer reported in the Pacific northwest would bring threatening temperatures into the belt by the beginning of next week. Houses with Wall street connections were active buyers on the advance which carried prices about 1 to 4 points net higher during the middle of the morning.

There was also a considerable demand from trade sources and local bulls, but after the requirements of recent sellers had been supplied the market eased off under realizing, rumors of a bearish national ginners' report and a moderate renewal of local pressure. An easier turn in New Orleans contributed to the reactionary tendency here but after breaking 7 or 8 points the market steadied slightly on continued covering, last prices being within 4 or 5 points of the best.

A local spot house estimates the ginning to October 18 at 6,801,699 bales, comparing with its figures of 3,017,597 bales to September 25. This indicated ginning of 3,784,000 bales for the period added to the last government report would amount to a total ginning of about 7,000,000 bales so far this season.

NEW YORK COTTON

The following were the ruling prices on the exchange today:

Tone steady; middling, 13 80-100c; quiet.

	Open.	High.	Low.	Last Sale.	Close.	Prev. Close.
January	13.14	13.24	13.12	13.20	13.19	13.21
February	.....	.....	.....	.....	13.18	13.18
March	13.15	13.27	13.13	13.22	13.22	13.23
April	.....	.....	.....	.....	13.18	13.17
May	13.15	13.28	13.13	13.20	13.19	13.22
June	.....	.....	.....	.....	13.08	13.11
July	13.03	13.11	13.03	13.06	13.06	13.09
October	13.54	13.63	13.54	13.60	13.58	13.60
November	.....	.....	.....	.....	13.36	13.38
December	13.36	13.45	13.34	13.41	13.41	13.43

COTTON MARKET OPINIONS.

Logan & Bryan: Weather will doubtless be the governing influence on the immediate course of prices.

Sternberger, Sinn & Co.: We look for a traders' market.

A. Norden & Co.: The market had a strong undertone with a revival of bullish talk by local circles.

Miller & Co.: We look for higher market.

LINSEED QUOTATIONS

(By Associated Press.)

DULUTH, Oct. 18.—Linseed, 1.37⅝; July and May, 1.41 asked; October, 1.36⅝ bid; November, 1.36⅝; December, 1.35½ bid.

COTTON SEED OIL MARKET.

(By Associated Press.)

NEW YORK, Oct. 18.—Cotton seed oil was easier at the start under moderate selling in November under crude offering, but the steadiness of cotton caused more confidence on the buying side and prices rallied, closing 5 points net lower to 1 point higher. Prime crude $5.60@5.66; do. summer yellow $6.85@6.97; do. winter yellow and summer white $7.00.

COTTON OIL MARKET.

	Open.	Close.
Spots	....	6.80@6.90
October	6.80@7.00	6.83@6.88
November	6.73@6.75	6.74@6.88
December	6.81@6.82	6.81@6.82
January	6.90@6.93	6.91@6.92
February	6.98@7.02	6.98@7.02
March	7.07@7.11	7.07@7.09
April	7.16@7.19	7.16@7.19
May	7.23@7.25	7.23@7.27

Tone, steady; sales 3,400.

COTTON SEED PRODUCTS.

MEMPHIS, Oct. 18.—Cotton seed products, prime basis: Oil $5.87; meal $26.75@27.00; linters 3¼@4c.

DAILY INTERIOR RECEIPTS

	Last Year.	Today.
Augusta	2,842	5,435
Memphis	4,089	7,863
St. Louis	1,820	....
Cincinnati	551	97
Houston	19,740	15,019
Little Rock	1,415	....

ESTIMATED COTTON RECEIPTS

New Orleans expects tomorrow 10,000 to 12,-000 bales, against 10,824 bales last year.

Galveston expects tomorrow 15,500 to 17,500 bales, against 23,034 bales last year.

COMPARATIVE PORT RECEIPTS.

	Last Year.	Today.
Galveston	25,856	13,433
New Orleans	10,832	7,973
Mobile	1,521	3,530
Savannah	16,880	22,591
Charleston	2,947	5,028
Wilmington	3,550	5,190
Norfolk	5,630	2,819
Boston	47	26
Various	8,931	6,612
Total all ports	76,194	66,202

CHRONICLE FIGURES.

World's visible, 3,564,719 versus 3,739,804 last year.

American, 2,553,719 versus 3,012,804 last year.

In sight season, 3,136,339 versus 3,102,327 last year.

In sight week, 652,125 versus 678,862 last year.

Interior stocks, 440,472 versus 445,118 last year.

Receipts, 361,141 versus 377,005 last year.

Shipments, 281,580 versus 282,236 last year.

Stocks week, 485,092 versus 500,942 last year.

Exports, 379,130 versus 324,252 last year.

Stock in United States ports, 650,329 versus 954,151 last year.

HAYWARD & CLARK COTTON LETTER

NEW ORLEANS, La., Oct. 18.—Weather conditions over night were again favorable. Indications are for partly clearing, probably rising temperatures in Texas today but becoming unsettled again over Sunday, with a chance for colder weather Monday in the northwestern quarter. Cloudy and unsettled weather with local rains is indicated for the territory east of the river.

The Financial Chronicle gives a favorable account for the week and the report suggests holding in Texas. Liverpool came in poor with futures about 5 uower than due, spots 3 lower, sales 4,000. Failure of frost predictions to materialize probably caused the weakness. Our market opened at about unchanged figures but a general demand soon sprang up, based on rainy weather east of the river, which it is thought will stimulate spot demand and spot prices in the Atlantics and on the fear of a cold wave next week. The map shows a moderate cold wave over the far northwest, in Oregon, but its course and intensity of developments are very uncertain and no damaging weather is indicated over Sunday. It shows, however, how sensitive the market is to any possible crop damage and how a bullish disposition predominates.

Liverpool is due Monday 5 English points higher. Next week the market will prepare for the census report to October 17, which will be published October 25. We compare with 6,873,206 last year. During perior October 1 to 17th last year there was ginned 3,967,000 bales. Our exchange will be closed October 28, general election day and Saturday, November 1, All Saints day.

CHATTA VETERANS WILL HOLD MEMORIAL SERVICE

CHATTANOOGA, Tenn., Oct. 18.—The annual memorial service of the local N. B. Forrest camp of Confederate veterans will be held at the First Presbyterian church Sunday afternoon. The service will be conducted by Rev. Dr. J. W. Bachman.

The Daughters of the Confederacy and the Sons of Confederate Veterans will attend the service.

See Quo Vadis, Grand this week, daily 2, 4, 7 and 9 o'clock; popular prices.

Early Advance in Wheat Was Met By Renewed Heavy Bear Pressure

Pressure Returned to Such an Extent That All the Advance Was Lost and Closing Prices Were at the Lowest

(By Associated Press.)

CHICAGO, Oct. 18.—Much improved support rallied wheat today from a decline that had reached 11 cents a bushel, but the demand did not last and values again receded. The market closed weak at a shade lower to a shade higher than last night. Corn finished 1-8 to 1-4@3-8c down and oats unchanged to 1-8c up. In provisions the outcome was a shade to 10c decline.

Firmer Liverpool quotations and lessening of receipts northwest gave the wheat market a strong start. Wall street advices, too, were more reassuring, and it was said millers showed signs of taking wheat on a larger scale. As a result, shorts were forced to cover in a lively manner, but investment demand proved comparatively small.

When it began to appear that the upturn would go only a moderate distance many of the early buyers jumped back to the selling side. Chances of a further gain in the visible supply Monday, on top of a known increase of 20,000,000 bushels compared with last year, discouraged the bulls. Pressure returned to such an extent that all the advance was lost and closing prices were at the lowest of the day.

Lightness of offerings carried the corn market upgrade for a while and there were husking returns that invited bargain hunters. Predictions of fine weather for several days, however, tended to bring about a drop in values. In the end prices were decidedly weak under bear attacks.

Oats reacted with other grain after an early bulge, due mainly to shorts covering. It developed that commission houses had plenty of orders to unload on all upturns.

Selling, which was laid to packers, acted as a weight on provisions. The market yielded after strength had gone out of grain.

CHICAGO QUOTATIONS

The following are the quotations on the exchange today:

	Open.	High.	Low.	Close.	Prev. Close.
WHEAT—					
Dec.	83⅛@82⅞	83⅜	82½	82½	82⅝
May	88⅛@88⅛	88¼	87⅝	87⅝	87⅝
CORN—					
Dec.	67@67½	67½	66¼	66⅜	66⅝
May	69½	69½	68½	68⅝	68¾
July	68¾@69	69⅛	68⅛	68¼	68⅜
OATS—					
Dec.	38⅛	39⅜	37⅝	37⅝	37⅝
May	41½@41⅝	41¾	41	41⅛	41
PORK—					
Jan.	19.45	19.50	13.37	19.40	19.47
May	19.55	19.62	19.47	19.47	19.57
LARD—					
Oct.	.....	.....	.....	10.27	10.32
Jan.	10.27	10.30	10.27	10.25	10.27
May	10.47	10.47	10.42	10.42	10.24
SIDES—					
Oct.	10.40	10.45	10.37	10.45	10.47
Jan.	10.25	10.27	10.20	10.22	10.27
May	10.45	10.45	10.37	10.37	10.42

RECEIPTS IN CHICAGO.

	Today.	Estimated Tomorrow.
Wheat, cars	30	39
Corn, cars	111	151
Oats, cars	89	111
Hogs, head	12,000	38,000

ST. LOUIS CASH QUOTATIONS.

(By Associated Press.)

ST. LOUIS, Oct. 18.—The following were the cash quotations on grain and the previous close:

	Close.	Prev. Close	
WHEAT—			
No. 2	87½@90	89	@91½
No. 2 hard	82½@90	83	@88
CORN—			
No. 2	69 @69½	70	
No. 2 white	70	71	
OATS—			
No. 2	39 @39½	39	@39⅛
No. 2 white	40 @40½	40½	

ST LOUIS CLOSE QUOTATIONS

(By Associated Press.)

ST. LOUIS, Oct. 18.—Close: Wheat—December, 84⅜c; May, 88¾c.
Corn—December, 67½c; May, 70@70⅛c.
Oats—December, 38⅜c; May, 41½@41⅝c.
Lead, $4.20.
Spelter, $5.15@5.17½.
Poultry—Chickens, 11½c; springs, 12c; turkeys, 18c; ducks, 12½c; geese, 10c.
Butter—Creamey, 29½c.
Eggs, 25c.
Flour quiet.
Hay steady.
Receipts: Flour, 11,000; wheat, 88,000; corn, 79,000; oats, 112,000.
Shipments: Flour, 12,000; wheat, 71,000; corn, 14,000; oats, 40,000.

CHICAGO CASH QUOTATIONS

(By Associated Press.)

CHICAGO, Oct. 18.—Cash: Wheat—No. 2 red, 91@92c; No. 2 hard, 83¼@84¼c; No. 2 northern, 84@85c; No. 2 spring, 84@85c; durum, 78@83½c.
Corn—No. 2, 68@69c; No. 2 white, 68¼@69c; No. 2 yellow, 68½@69¼c.
Oats—No. 2 white, 40½c; standard, 38½@39½c.
Rye—No. 2, 64½@65½c.
Barley, 52@82c.
Timothy, $3.75@5.25.
Clover, $9.00@12.50.
Pork, $21.00.
Lard, $10.30.
Ribs, $10.12½@11.00.

KANSAS CITY CASH QUOTATIONS.

(By Associated Press.)

KANSAS CITY, Oct. 18.—Cash: Wheat—No. 1 hard, 81@86½c; No. 2 red, 87@89c.
Corn—No. 2 mixed, 71@71½c; No. 2 white, 72 cents.
Oats—No. 2 mixed, 38¾c; No. 2 mixed, 37@37½c.

KANSAS CITY CLOSE QUOTATIONS.

(By Associated Press.)

KANSAS CITY, Oct. 18.—Close: Wheat—December, 79⅝@79½c; May, 84⅝@84¾c.
Corn—December, 67½c; May, 70⅛c.

MOVEMENT AND CLEARANCES.

(By Associated Press.)

CHICAGO, Oct 18.—Primary receipts: Wheat today were 8,000 bushels; a year ago 1,936,000 bushels.

Seaboard clearances of wheat and flour equaled 817,000 bushels.

BALTIMORE QUOTATIONS.

(By Associated Press.)

BALTIMORE, Oct. 18.—Wheat firmer; spot No. 2 red 89½c; spot No. 2 red western 89¾c.
Oats steadier; standard white 44¼c.
Rye easier; No. 1 western domestic 70@71c.

CINCINNATI QUOTATIONS.

(By Associated Press.)

CINCINNATI, Oct. 18.—Oats easy; No. 2 mixed 39@39½.
Rye steady; No. 2, 67½@68½.
Hay easy; timothy $14@19.
Bulk meats easy, 11.75@12.25.
Bacon easy, 13@21.50.

LIVERPOOL GRAIN MARKET.

(By Associated Press.)

LIVERPOOL, Oct. 18.—Wheat—Spot steady; No. 1 Manitoba 6s 10d; No. 2 old Manitoba 7s 2d; No. 3 old Manitoba 7s 1d. Futures firm; December 6s 9⅝d. March 6s 11d; May 6s 10⅝d.

Corn—Spot quiet; American mixed 6s 7d. Futures firm; November (La Plata) 4s 9¾d; December (La Plata) 5s ⅛d.

PRIMARY MOVEMENT

WHEAT—
Receipts, 1,088,000, against 1,936,000 last year.
Shipments, 517,000, against 1,207,000 last year.
CORN—
Receipts, 568,000, against 335,000 last year.
Shipments, 255,000, against 447,000 last year.

GALVESTON EXPORTS.

(By Associated Press.)

GALVESTON, Tex., Oct. 18.—Exports of breadstuffs for European ports for the week ending today were:
Wheat, 60,000 bushels; flour 2,411 sacks.

IMPORTS DECREASE WHILE EXPORTS SHOW INCREASE

Foreign Trade Shows an Increase of $67,319,689 for 8 Months Over Last Year

Detailed figures given out by the department of commerce show that, despite a falling off in imports into the United States in the month of August and in the eight months ended with August, 1913, exports so increased that a comparison with the corresponding periods of 1912 shows a substantial increase in our aggregate foreign trade.

Imports for the month of August amounted to slightly less than $137,700,000 as against a little more than $154,700,000 in August, 1912, a decrease of about $17,000,000. On the other hand, our exports in August of this year amounted to more than $187,900,000 as compared with somewhat more than $167,800,000 for the corresponding month of last lear, an increase of more than $20,000,000, making an increase in the aggregate of our foreign trade of about $3,000,000 in August. The eight months ended with August, 1913, show imports amounting to over $1,156,500,000, but a decrease of over $31,000,000 as compared with the corresponding period of 1912. Exports, however, in the same period show a total value of more than $1,515,100,000, an increase of almost $100,000,000 os compared with the preceding year. In the aggregate, our foreign trade shows an increase during the eight months of $67,319,689 over 1912.

Our largest foreign customers, the United Kingdom, Canada, Germany and France, maintain their relative positions in the order named. Our exports to the United Kingdom in the eight months ended with August amounted to over $330,000,000, and imports from that country were more than $176,000,000, a total trade in excess of half a billion dollars. Our sales to Canada were almost $283,000,000, and our purchases therefrom approached $79,000,000, making a total business with that country of nearly $362,000,000. Exports to Germany exceeded $187,000,000 and imports from that nation were above $118,000,000, an aggregate trade of over $35,000,000. Our total trade with France amounted to over $157,000,000, divided into exports to that country of nearly $73,000,000 and imports from it well in excess of $84,000,000.

WEEKLY REVIEW OF DRY GOODS MARKET

(By Associated Press.)

NEW YORK, Oct. 18.—More confidence in the higher values of cotton goods was shown at the end of the week, following the recovery of cotton prices on the exchanges. Buyers who were hesitating an resuming their inquiries and purchases. The fundamental influence in the market for the time being is the scant supply of goods for quick distribution, in mill warehouses and in jobbers' hands. Some of the largest producing concerns are carrying the lightest stocks in years at this period of the fall and production is greatly hampered by labor conditions and shorter hours. Napped cottons which were opened a short time ago for the manufacturing trades at prices ranging from 1 cent to 2 cents a yard higher than last year are selling steadily and some of the best known southern lines of 36-inch goods have been sold up and withdrawn.

Bleached cottons continue very firm. Brown cottons and gray goods had eased somewhat when cotton declined, but recovery has nearly been complete. Staple duck is quoted at 25 1-2 cents per pound, an advance having been made during the week. Fancy cottons are in steady request on duplicate small orders for spring. Jobbers are still finding it difficult to secure satisfactory deliveries of sheets and pillow cases, towellings, and other staples. Underwear and hoisery are firm. Yarns were quiet a week ago, but the inquiry at the end of the week was more general.

Prices on cotton goods range as follows:

Print cloths 28-inch 64x64s, 4c; 64x60s, 3 7-8c; 38 1-2-inch 64x64s, 5 5-8c; and 5 3-4c; standard southern sheetings 8 1-4c; demims, 9 ounce 14 1-2c; tickings 8 ounce 14c; staple standard prints 5 1-4c; staple ginghams 6 1-2c; dress ginghams 9 3-4c.

DRY GOODS MARKET.

(By Associated Press.)

NEW YORK, Oct. 18.—Cotton goods kets and yarns were steadier. Fancy goods continued active for fall and spring. Burlaps were easier. Fancy worsteds for men's wear were firmed.

AUSTIN AND BAIT GRAIN LETTER.

NEW YORK, Oct. 18.—WHEAT.—Worlds' supplies of wheat are so large and marketing is so free particularly from Canada and Russia, that it would seem that the only thing this wheat was good for is to sell it but it will reach its level and its proper worth will eventually be recognized. We are apt to have more or less apprehension from harvesting in Argentina within the next month and we regard it dangerous to adopt the selling side too confidently, although there is no incentive for other than temporary rallies at the moment, although investors should be patient and remember it's the cheapest thing we eat today.

CORN AND OATS.—First receipts of new crop corn are already on the market and as previously stated banks are compelling prompt marketing of all farm products this season so that we have to contend with the actual marketing from now on. Regardless of this the contract market seems oversold and we would look for fair rallies from the low levels of this week. The supply of oats from last years' mammoth crop is with the pressure of Canadian oats against this market to such an extent that it would seen unable to rise, but this is about our cheapest feed stuff and will eventually be so recognized. Our Chicago people decline to take the selling side of oats at these levels although they admit some patience will have to be exercised for any rise of importance. Looks like trading both ways in corn and oats.

PROVISIONS.—Packers seem to be dodging the character of hogs coming on the market although they admit possible supplies are so limited as to make for higher prices later on. Again this is a season of marketing when no strong advances are likely to hold but the investment situation should appeal to those looking to ultimate results.

153 CHINESE DEPORTED; CAME IN FROM MEXICO

SAN FRANCISCO, Oct. 18.—One hundred and fifty-three Chinese, the largest consignment ever brought to this port for deportation, were started back to China today on the steamer Persia. The Chinese entered Mexico some time ago, expecting to find employment as laborers. Because of unsettled conditions there they could obtain no work, and crossed the border into California. They were picked up singly and in groups by immigration officers.

Local Markets

ATLANTA COTTON

ATLANTA, Ga., Oct. 18.—Cotton by wagon, steady 13 5-16c.

DRESSED POULTRY

Hens, 17@18c; fries, 22@23c; roosters, 8@10c; turkeys, 22@24c; geese, 10@12½c; ducks, 18@20c.

LIVE POULTRY

Hens, fancy 45@50c; fries, 25@40c pound; roosters, 25@35c each; ducks, 30@35c; turkeys, 17@18c; geese, 40@50c.

FISH AND OYSTERS

Pompano, per pound, 20c; Spanish mackerel, per pound, 12c; trout, drawn, per pound, 10c; bluefish, drawn, per pound, 8c; headless red snapper, per pound, 9c; mullet, barrel of 200 pounds net, $11.00; small snooks, per pound, 6c.
Oysters, selects, per gallon, $1.50; standards, per gallon, $1.25.

CRACKERS

Crackers—XX Florida sodas, 6¼c; Schlesinger's Climax sodas, 6½c; Schlesinger's sodas, 7c; lemon creams, 7½c; pearl oysters, 7c; ginger snaps, 6½c; cornhills, 8¼c; penny cakes, 8¼c; animals, 10c; jumbles, 10c; fig bars, 13c; cartwheels, 9c; raisin cookies, 9c; Schlesinger's flakes, 19c; crackers in 5c cartons, 50c dozen; crackers in 10c cartons, $1.00.

CEREALS

Purity oats, 36s, pound, $2.90; do. 18s, $1.45; Purity oats, 36s, square, $2.80; do. 18s, $1.40; Postum cereal, large, $2.25; Postum cereal, small, $2.70; Postum cereal, assorted, $2.50; Instant Postum, large, $4.50; Instant Postum, small, $5.40; Instant Postum, assorted, $5.00; Post Toasties, popular size, $2.80; family size, $2.80; hotel size, $1.25; Grapenuts, $2.70; hotel size, $1.25; Krinkle corn flakes, 36s, popular size, $1.75; family size, $1.75; Post tavern special, 36s, 10c size, $2.80; 24s, 15c size, $2.80.

CANDIES

Stock candy: Block's, 6½c, Schlesinger's No. 1 stick, in barrels, 6½c; Schlesinger's Whims, per dozen, $2.00; Schlesinger's mixed, in pails, 6½c; 30-pound pails chocolate drops (Block's), 8½c; Colonial chocolates and bonbons, 1 pound packages, $1.75; crackerjacks, 100 5c packages, $3.50; crackerjacks, 50 5c packages, $1.75; Angelus marshmallows, 50 10c packages, $3.25; Angelus chocolate coated marshmallows, 50 10c packages, $3.25.
Brower's pure sugar loaf, 8c; Brower's pure sugar honeycomb, 13c; Brower's Sunshine cream, 7c; Brower's Sunshine mixed, 6½c.

FRUIT AND PRODUCE

Lemons, fancy, $4.50@5.00; bananas, pound, 2½@3c; tomatoes, basket crates, $1.00@1.25; eggplant, per crate, $1.00@1.25; pineapple, per crate, $3.00@3.50; sweet potatoes, new yellow yams, per bushel, 60@75c; Florida oranges, $3.50@4.00; butter, steady, 17½@20 cents; table butter, 28@30c; Blue Valley butter, 35c; Eggs, Blue Valley, fresh selected, 30c per dozen; country eggs, 25c; epaches, $2.00@2.50 per crate; Florida cabbage, 2½@3c per pound; Spanish onions, $1.50@1.75 per crate; lettuce, $1.75@2.00 per crate; pepper, $1.00@1.50.

MEAT, LARD AND HAMS

Dry salt ribs, 35 to 50 pounds, 12¼c; dry salt rib bellies, 25 to 30 pounds, 13¼c; Premium lard, 12¾c; Silver Leaf lard, 12c; Jewel, 9¼c; Swift Premium hams, 18½c; Swift Premium skinned hams, 19c.
Cornfield hams, 10 to 12 av., 18½c; Confield hams, 12 to 14 av., 18¼c; Cornfield skinned hams, 16 to 18 avs., 18¾c; Cornfield Picnic hams 6 to 8 av., 12¼; Cornfield Breakfast bacon, 26c; Cornfield sliced bacon, 1-lb. boxes, 12 to case, $3.75 per case; Grocers' style bacon, wide and narrow, 20c; Cornfield fresh pork sausage, link or in bulk, in 25-lb. buckets, 13½c; Cornfield Frankforts, 10-lb. cartons 13c; Cornfield Bologna sausage, 25-lb. boxes, 12c; Cornfield luncheon hams, 25-lb. boxes, 14½c; Cornfield smoked link sausage, 25-lb. boxes, 11c; Cornfield smoked ling sausage, in pickle, 50-lb. cans, $5.50; Cornfield Frankforts in pickle, 15-lb. kits, $1.85; Cornfield pure lard, tierce basis, 12¼c; Country style pure lard, 50-lb. tins only, 12c; Compound lard, tierce basis, 9½c.

GROCERIES

XXXX Lake fish, 6-lb. pails, 41c; 60 lbs., half barrel, $2.00; 100 lbs., half barrel, $3.90; Tiger lump starch, 650-pound boxes, 3¾c; Tiger gloss starch, 40 1-lb. packages, $1.25; Royal gloss starch, 4c; best gloss starch, 3¾c; Kinford's Oswego corn starch, 6c; pickles, $3.50.
Cheese—Blue Valley full cream daisies, 18½c; green, bulk, 13@15c; roasted, bulk, Rio Blue Ridge, 15½c; Stenewall, 23; AAAA 16½c; Uno, 25c; rice, Japan, 4⅞s; domestic, 6@6¾c; axle grease, $1.75; navy beans, $2.90 bushel; red kidney beans, $2.00 per bushel; Limas, 7c lb.; Alaga syrup, 10 lbs., 6 to case, $3.25; 1½ lbs., 48 to case, $4; 36½, $3.75; 24½, $3.75; 12½, $3.50; B. & M. fish flake, small case, per dozen, 90c; large, $1.35; ¼ oil, Continental sardines, 100 cans to case, key, $3.75; key, ¾ mustard Continental sardines, 48 cans to case, $3.00; key, ¼ oil cartons Homerun, $4.00; Salmon, 48 1-lb. talls Chums, $3.20 case; Pinks, $3.50 case. Tomatoes, Pride of Bedford, No. 2s, $1.45 case; pie peaches, No. 3s, $1.90 case; dessert peaches, No. 2s, $1.90 case; peanuts, No. 1 Virginia, 6¾c lb.; brooms, 5-string, $3.25 dozen.

FLOUR, GRAIN, HAY AND FEED

Flour sacked, per barrel. Victory (in towel sacks), $6.40; Victory (finest patent), $6.25; Quality (finest patent), $6.25; Omega, $6.25; "Pillsbury's Best XXXX," $6.00 per bbl.; "Flower of the Family," self-rising, $6.00 per bbl.; "Wireless," self-rising patent, $5.50 per bbl.; Gloria, self-rising, $6.00; White Lily, self-rising, $5.50; Puritan (highest) patent), $5.65; Paragon (highest patent), $5.65; Home Queen, highest patent), $5.25; Carters' best, $5.75; White Cloud (high patent), $5.25; White Daisy (high patent), $5.25; Ocean Spray (patent), $5.00; Southern Star (patent), $5.00; Sun Rise (patent), $5.00; Sun Beam (patent), $5.00; King Cotton (half patent), $4.85.
Meal, sacked, per bushel: Meal, plain, 144-lb. sacks, 92c; meal, plain, 96-lb. sacks, 93c; meal, plain, 48-lb. sacks, 95c; meal, plain, 24-lb. sacks, 97c.
Grain, sacked, per bushel: Cracked corn, 95c; corn choice red cob, 99c; corn, bone dry, No. 2 white, 97c; corn, choice yellow, 96c; oats, fancy white clipped, 58c; oats, white, 57c; oats, No. 2 mixed, 55c.
Seeds: Texas red proof oats, 68c; Georgia seed rye, 2½-bushel sacks, $1.20; Tennessee seed rye, 2-bushel sacks, $1.00; Tennessee barley, $1.00; seed wheat, Tennessee blue stem, $1.50; Appler oats, 80c.
Hay, etc.: Timothy, choice large bales, $1.30; large light clover mixed hay, $1.20; timothy, No. 1, small bales, $1.25; No. 1 light clover, mixed hay, $1.15; timothy No. 2 small bales, $1.15; alfalfa hay, choice P-green, $1.30; Bermuda hay, 85c; straw, 65c; cotton seed meal, Harper, $28.00; coton seed hulls, sacked, $10.50
Chicken Feed, per cwt.: Purina pigeon feed, $2.50; Purina chowder, bbls. dozen packages, $2.50; Purina chowder, 100-lb. sacks, $2.25; Purina baby chick, $2.35; Purina scratch, bales, $2.40; Purina scratch, 100-lb. sacks, $2.20; Victory baby chick feed, $2.15; Victory scratch, 100-lb. sacks, $2.00; Victory scratch, 50-lb. sacks, $2.05; oyster shell, 100-lb. sacks, 80c; chicken wheat, two-bushel sacks, per bushel, $1.25; beef scraps, 100-lb. sacks, $3.25; beef scraps, 50-lb. sacks, $3.50; charcoal, 50-lb. sacks, per cwt., $2.00; Aunt Patsy Mash, 100 lbs. sacks, $2.50.
Ground feed, per cwt.: Arab horse feed, $1.90; Purina feed, 100-lb. sacks, $1.85; Purina molasses feed, $1.85; Victory horse fed, $1.80; A. R. C. feed, $1.70; Milko dairy feed, $1.65; Sucrene dairy feed, $1.60; alfalfa meal, 100-lb. sacks, $1.60; beet pulp, 100-lb. sacks, $1.60.
Shorts, bran, mill feed: Shorts, halliday, white, $1.90; shorts, red dog, 98-lb. sacks, $1.90; shorts, fancy, 75-lb. sacks, $1.85; shorts, P. W., 75-lb. sacks, $1.80; shorts, brown, 100-lb. sacks, $1.75; Georgia feed, 75-lb. sacks, $1.75; germ meal Homco, 100 lb. sacks, $1.75; germ meal, 75-lb. cotton sacks, $1.80; bran, 100-lb. sacks, $1.55; bran, 75-lb. sacks, $1.55; bran and shorts, mixed, $1.60.
Salt: Salt brick, per case (Med.), $4.85; salt brick, per case (plain), $2.25; salt, red rock, per cwt., $1.00; salt, white rock, per cwt., 90c; salt, ozone, per case, 30 pks., 90c; salt, granocrust, case 25 pkgs., 75c; salt, 100-lb. sacks, 53c; salt, 50-lb. sacks, 30c; salt, 25-lb. sacks, 18c.

LOCAL STOCKS AND BONDS

	Bid.	Asked.
Atlanta Ice & Coal Corp	87	88
Atlanta Ice & Coal Corp, pf.	85	86
A. & W. P. R. R.	150	153
American National Bank	215	218
Atlanta National Bank	292	295
Atlanta Brewing & Ice Co.	165	185
Atlant Trust Company	103	106
Central Bank & Trust Corp.	135	138
Augusta & Savannah Railway	103	104
Decatur Street Bank	100	106
Exposition Cotton Mills	123	125
Fourth National Bank	275	280
Fulton National Bank	126	128
Ga. Ry. & Elec. Co. stamped	118	120
Ga. Ry. & Power Co. 1st pf.	75	76
Ga. Ry. & Power Co., 2d pf.	25	27
Ga. Ry. & Power Co., com.	15	16
Empire Cotton Oil Co., com.	43	45
Empire Cotton Oil Co., pf.	95	96
Lowry National Bank	236	237
Trust Co. of Georgia	237	239
Realty Trust Co	89	90
Sou. Ice Co. (Nashville), com.	47	50
Sou. Ice Co. (Nashville), pf.	89	90
Third National Bank	228	230
Southwestern of Georgia	102	104
BONDS.		
Atlanta 4½, 1922		100
Atl. Ice & Coal Corp. 6s, 1920	93½	95
Ga. Ry. & E. C., 1st pf. 5s	99	103
Atlanta Consolidated Co. 5s.	104	108
Ga. Ry. & E. Co., consol 5s	102	105¼
Southern Bell 5s.	98½	99½

PRINTERS' MEETING IN NEW ORLEANS TUESDAY

NEW ORLEANS, La., Oct. 18.—Delegates began arriving today for the conventions of the United Typothetae of America, the fifth international cost congress, and the Electrotypers' National association, which open here Tuesday.

The typothetae and cost congress will be a composite convention.

The subject of apprenticeship will be the most important topic before the employing printers.

INTERESTING NEWS AND GOSSIP OF THE MARKETS

Weather Reports, Crop Advices, Expert Opinions and Newspaper Comment

COTTON GOSSIP

Times-Democrat says: Just now the situation in Texas is giving a lot of people a great deal of concern. Recently leading houses have experienced great difficulty in securing supplies of desirable cotton in that state, and a number of Texas orders have been filled in the New Orleans territory. In some quarters it is said Texas is oversold on desirable cotton. In others it is said Texas is now boarding desirable cotton in a small way, and that Texas merchants are buying Louisiana, Mississippi and Alabama cotton because the basis in these states is about a quarter of a cent lower than in the big state of the west. During the last day or two the Atlantics, where the crop is believed to promise largest returns have been advancing spot values, and yesterday Savannah raised middling (Liverpool class) ⅛c to 13⅝c. In this connection some of the estimates of the yield of the Carolinas, Georgia and Alabama are disappointingly small from a bearish point of view, but the talent as a whole is not yet prepared to pin its faith to small crop talk in these states. Meanwhile speculators generally expect much higher values at some time during the season. One faction, however, expects a drop of sufficient magnitude to draw consumers in on the big scale, after which the market will work higher and higher, while another faction believes spinners will continue on the defensive all season, with values slowly working upward on the average.

Financial Chronicle summary for week very good; intimates holding of cotton in Texas, and spot people say the same.

Weather map favorable. No frost whatever in cotton belt. Cloudy over the entire belt. Practically no rain in the western states, but general rains in the central states and western portion of Atlantics, but rainfall mostly light to moderate.

Indications are for clearing, with probably rising temperatures, in Texas; clearing in the western half of the belt; cloudy, unsettled, probably light to moderate local rains in the eastern half of the belt. No indications for any damaging cold weather.—Kofler.

Journal of Commerce says: The cotton goods markets were steady during the day, and mills and traders seemed to have recovered the confidence in values which was partly shaken by the decline in cotton. Buyers of goods are in the market for small lots to fill in with, and bids under the market were declined in several places during the day. Purchases were not reported as large in any quarter. The controlling influence in the market is the scarcity of stock goods. The largest of the mills have no stocks, and their agents are disturbed because goods are coming forward so unsatisfactorily."

Forecast—Louisiana: Tonight and Sunday partly cloudy; colder tonight in southeast portion; light northerly winds on the coast.

Arkansas: Tonight and Sunday generally fair.

Oklahoma: Tonight and Sunday generally cloudy.

East Texas: Tonight and Sunday unsettled; light northerly winds on the coast.

West Texas: Tonight and Sunday unsettled; colder Sunday, except in southeast portion.

Georgia, North Carolina and South Carolina: Cloudy tonight and probably showers Sunday; cooler.

Alabama: Cloudy tonight and Sunday; warmer in northwest portion.

Kentucky: Fair tonight and Sunday; probably light frost; cooler Sunday.

Tennessee: Fair tonight and Sunday; cooler tonight.

Mississippi: Cloudy tonight; cooler south portion; Sunday fair.

Florida: Generally fair, except probably showers in north; cooler in northwest.

The western map was construed as favorable, and the crowd were inclined to sell. Mitchell was supporting after call and Hentz was the leading seller both on and after the call. There was no special significance to the trading, however.

The New Orleans market advanced on general buying on rainy weather in the eastern half of the belt and on map showing cold wave ever the far northwest, which some fear might develop over Sunday.—Kofler.

Mitchell and spot houses buying; very little for sale.

STOCK GOSSIP

Dow, Jones summary:

Rock Island has funds on hand to pay November 1 bond interest. Formal announcement expected in a few days that the United States Cigar Stores company has purchased Riker-Hegelan-Jaynes drug stores. Mexican cabinet decides not to allow President Huerta to resign. Senate committee on banking and currency bill for amendment on Monday. Strike outlook at Rio Tinto regarded as serious and prolonged struggle is threatened. President of American Telegraph and Telephone says slight business embarrassment from tariff and currency legislation is only temporary, and expects 90 per cent of country's business will utimately be transacted by wire. Twelve industrials advanced .28. Twenty active rails advanced .05.

Bank statement should show an increase on reserve. Look to see many of the shorts cover during the day and believe this will cause slightly better prices. Here there are good people accumulating Third avenue and Colorado Fuel for the long pull.—Potter.

Opening moderately active and prices higher. The improvement seemed to be spontaneous and there was neither an effort on part of bulls to put prices up nor a hurried movement to cover shorts. Rhode Island issues were strong on announcement that money to pay November interest on collateral trust 4s, is already on hand.

Content buying steel.

GRAIN GOSSIP

Chicago Inter Ocean says: Sentiment in the grain trade last night was decidedly better and the speculative atmosphere clearer than it has been for two weeks. More traders weer disposed to take a hopeful view and a number of the sharpest traders who are generally keen judges of speculative conditions who were bearish, expressed the belief that wheat and corn have had their weakness for the time being at least. Traders who were bearish when every one was bullish thirty days ago, said there was too much company on the bear side now.

Bartlett, Frazier & Co. say: Map shows generally clear conditions all over the country. Considering the liquidation which has taken place during past week and prices now ruling, it seems to us as though a recovery was in order.

Corn—Liquidation has been very thorough and the market should do better.

Oats—A rally is in order.

Provisions—Cash trade continues disappointing and the investment buying rather limited, due in part to the weakness in other grains.

WEEKLY REVIEW OF THE NAVAL STORES MARKET

(Special Dispatch to The Journal.)

SAVANNAH, Ga., Oct. 18.—With the general market for turpentine showing unmistakable strength owing to the statistical position at this time, the market for turps at the close yesterday was apparently strongly entrenched in a figurative sense at the 40 cents level.

The article moved up to a price of 1-4 cent better than yesterday's final quotation during the week, but this was caused by manipulative activity on the part of the leading traders in export requirements of companies recently launched and the sag back to 40 cents came at almost the very instant that this buoyant support was withdrawn.

At 40 cents there seems to be a general disposition on the part of the buying public to lend their support to the market and with Europe showing as a more liberal buyer, conditions appeared better from a trade standpoint during the latter part of the last week than they have, almost since the first of the year.

The statistical position of the general market, and also so to a lesser extent in the rosins market, lies in the fact that the receipts are lighter now as a daily average than has been the case in some months. Surplus stocks, in tanks, it is said by certain of the trade, have been drawn upon during the past seven days, the daily average of sales having been in excess of the arrivals. Stocks are much lower in consequence aside from the elimination of the tank stuff which has heretofore exercised a dragging influence in general conditions.

NAVAL STORES.

(By Associated Press.)

SAVANNAH, Ga., Oct. 18.—Turpentine firm at 40½c; sales 172; receipts 679; shipments 324; stocks 28,209.

Rosin firm; sales 1,680; receipts 1,757; shipments 378; stock 153,982; quote A, B $3.50 to $3.57½; D $3.52@3.57½; E $3.55; G $3.57½; H $3.60@3.61½; I $3.65; K $4.10; M $4.40@4.50; N $5.20; window glass $6.00; water white $6.25.

WILMINGTON, N. C., Oct. 18.—Sirits turpentine steady at 39½c; receipts 12 casks. Rosin steady at $3.30; receipts 36 barrels. Tar firm at $2.20; receipts 10 barrels; crude turpentine firm 200, 300 and 300; receipts 18 barrels.

NAVAL STORES

(Special Dispatch to The Journal.)

SAVANNAH, Ga., Oct. 18.—Spirits of turpentine, firm, 40c; sales 20; rosin firm; WW, $6.36; WG, $6.20; N, $5.30; M, $4.40; K, $4.10; I, $3.75; H, $3.65@3.75; G, $3.65@3.75; F, $3.60@3.75; E, $3.55@3.67½; D, $3.55@3.65; B, $3.50@3.65; sales none; receipts spirits 679; rosin 1,757.

Atlanta Live Stock

(By W. H. White, Jr., of the White Provision Company.)

Good to choice steers, 1,000 to 1,200 pounds, $5.75@6.00.
Good steers, 800 to 1,600 pounds, $5.50@5.75.
Medium to good steers, 700 to 850 pounds, $4.75@5.25.
Good to choice beef cows, 800 to 900 pounds, $4.75@5.50.
Medium to good cows, 700 to 800 pounds, $4.25@4.75.
Good to choice heifers, 750 to 850 pounds, $4.50@5.25.
Medium to good heifers, 650 to 750 pounds, $3.75@4.00.
The above represents ruling prices of good quality of beef cattle. Inferior grades and dairy types selling lower.
Mixed to common steers, if fat, 800 to 900 pounds, $4.50@5.50.
Medium to common cows, if fat, 700 to 800 pounds, $4.00@4.50.
Mixed common, 600 to 800 pounds, $2.75@3.75.
Good butcher bulls, $3.50@4.25.
Prime hogs, 160 to 200 pounds, $8.00@8.50.
Good butcher hogs, 140 to 160 pounds, $7.75@8.00.
Good butcher pigs, 100 to 140 pounds, $7.50@7.75.
Light pigs, 80 to 100 pounds, $7.00@7.50.
Heavy rough and mixed hogs, $7.00@7.50.
Above quotations apply to cornfed hogs; mast and peanut fattened, 1c to 1½c under.
Light run of cattle in yards this week. Market advancing fully ¼c on all grades. Assortment poor, consisting mostly of small mixed bunches. Better grades meeting with ready demand and selling at extreme prices for the season. Mixed and medium stuff also sold well on account of the light supply, yards selling out clean from day to day in most cases. Feeding steers are in good demand, with but few coming.
Liberal run of hogs this week. Market selling off from 10c to 25c in sympathy with western markets.

LIVE STOCK BY WIRE.

(By Associated Press.)

CHICAGO, Oct. 18.—Hogs—Receipts 12,000. Market slow; bulk of sales $7.90@8.25; light $7.70@8.40; mixed $7.80@8.45; heavy $7.70@8.40; rough $7.70@7.85; pigs $5.00@7.75.
Cattle—Receipts 800. Market steady; beeves $6.85@9.55; Texas steers $6.80@7.90; stockers and feeders $5.20@7.65; cows and heifers $3.50@8.30; calves $7.00@11.00.
Sheep—Receipts 4,000. Market weak; native $3.90@5.00; yearlings $5.00@6.00; lambs, native $5.75@7.15.
KANSAS CITY, Oct. 18.—Hogs—Receipts 500. Market steady; bulk of sales $8.00@8.25; heavy $8.10@8.30; light $8.00@8.25; pigs $6.50@7.75.
Cattle—Receipts 600, including 200 southerns. Market steady; primte fed steers $8.75@9.25; dressed beer steers $7.75@8.75; southern steers $5.50@7.00; cows $4.25@7.00; heifers $5.00@9.00.
Sheep—Receipts 2,500. Market steady; lambs $6.00@6.75; yearlings $5.00@5.50; wethers $4.25@4.75; ewes $3.60@4.25.
ST. LOUIS, Oct. 18.—Cattle—Receipts 3,000, including 300 Texans. Market steady; native beef steers $5.50@9.50; cows and heifers $4.75@9.00; Texas and Indian steers $5.00@7.75; cows and heibers $4.25@6.50; calves in carload lots $5.00@6.00.
Hogs—Receipts 3,000. Market lower; pigs and lights $6.00@6.35; good heavy $8.30@8.40.
Sheep—Receipts 500. Market steady; native muttons $3.75@4.60; lambs $5.50@7.00.
LOUISVILLE, Oct. 18.—Cattle—Receipts 350. Market, choice steady at $2.50 to $8.00.
Hogs—Receipts 2,400. Market uneven; hogs lower; pigs higher at $4.50 to $8.30.
Sheep—Receipts 50. Market steady; lambs 7c down; sheep 3½c down.
NEW YORK, Oct. 18.—Beeves, feeling steady; calves $1.40, feeling steady.
Sheep steady at $3.50@5.00; lambs $7.15@7.50.
Hogs feeling weak.

NEW YORK PRODUCE MARKET

(By Associated Press.)

NEW YORK, Oct. 18.—Flour barely steady.
Wheat—Spot irregular; No. 2 red, 94c nomina; c.i.f. New York export basis and 95½c nominal f.o.b. afloat; No. 1 northern, 93¾c f.o.b. afloat. Futures closed ⅛c net higher, December 92⅝; May, 93 3-16.
Corn—Spot steady; export 76c f.o.b. afloat.
Oats—Spot quiet.
Hops firm.
Hides steady.
Leather firm.
Petroleum steady.
Wool steady.
Rosin quiet.
Turpentine steady.
Rice firm.
Molasses steady.

CHICAGO PRODUCE MARKET.

(By Associated Press.)

CHICAGO, Oct. 18.—Butter unchanged.
Eggs unchanged; receipts 4,512 cases.
Potatoes higher; receipts 65 cars; Michigan and Wisconsin, 60@70c; Minnesota and Ohio, 62@70c.
Poultry, alive, higher; springers 13½c; fowls 13½c.

NEW YORK COFFEE MARKET

(By Associated Press.)

NEW YORK, Oct. 18.—There was a sharp break in coffee today under liquidation and bear pressure.

The opening was steady at a decline of 25 to 30, and the market closed steady 25 to 34 net lower.

Spot unsettled: No. 7 Rio, 10⅞c; No. 4 Santos, 13½c. Mild quiet; Cordova, 13½@16½c nominal.

Havre 1 to 1¼ franc lower. Hamburg 1 to 1¼ pfennigs lower. Rio 200 reis lower at 6$475; Santos spots 50 reis lower; 4s 6$850; 7s 6@0.50. Futures unchanged to 25 reis higher. Brazilian receipts 91,000.

NEW YORK COFFEE MARKET.

	Open.	Close.
January	10.30 bid	10.46@10.47
February		10.57@10.59
March	10.75 bid	10.69@10.70
April	10.70@10.80	10.79@10.81
May	10.94 bid	10.91@10.92
June	11.00@11.10	10.99@11.01
July	11.15@11.20	11.09@11.10
August		11.15@11.16
September	11.29 bid	11.20@11.21
October		10.15@10.20
November		10.22@10.24
December	10.25 bid	10.34@10.35

Tone steady; sales 110,000.

BUTTER, CHEESE AND EGGS.

NEW YORK, Oct. 18.—Butter firmer; receipts, 3,678 packages. Creamery extras, 30¼@31c; firsts, 27½@29c; seconds, 25½@27c; thirds, 24@25c; held creamery extras, 30@31c; firsts, 27½@29½c; state dairy, finest, 30@31c; good to prime, 27@29c; common to fair, 24@26½c; process extras, 26½@27½c; firsts, 25½@26 cents; seconds, 23@24 cents; imitation creamery, firsts, 25@26c; factory, June, fissts, 24@25c; current make, firsts, 24@24½c; seconds 23 cents; thirds, 21@22½c; packing stock, No. 1 June make, 23¼c; No. 2, 22@23c; No. 3, 20@21½c.

Cheese easy; receipts, 891 cases. State w. m., colored specials, 16¼@16½c; state w. m. white specials, 16½c; state w. m., colored average fancy, 16c; state w. m., daisies, best, grades, 12½@15½c; state w. m., daisies, best, 16¼@16⅜c; Wisconsin w. m., flats, best, 16@16½c; Wis. w. m., twins, best, 16¾@16c; Wisconsin daisies best, 16¼@16¾c; State, skims, held, specials, 12¾@13½c held, choice, 11½@12½c; fresh, specials, 12@12½c; fresh, choice, 10½@11½c; poor to fair, 5@9c; full skims, badly defective, 1½@4c.

Eggs steady; receipts, 8,311 cases. State Pa. and nearby hennery, white as to quality and size, 35@53c; State Pa. and nearby gathered, white, as to quality and size, 32@50c; western, gathered white, 28@38c; brown, hennery, fancy, 32@37c; gathered brown, mixed colors, 28@35c; fresh gathered, extras 33@35c; extra firsts, 31@32c; firsts, 28@30c; seconds, 26@27c; thirds, 20@23c; fresh gathered dirties, No. 1, 22@23c; No. 2 and poorer, 18@21c; checks, good to choice, dry average, 10@20c; undergrades, per case $3.60@5.40; refrigerator, special marks, fancy, 27; firsts, 25¼@26½c; seconds, 23½@25c; lower grades, 18@

NEW ORLEANS RICE MARKET

(By Associated Press.)

NEW ORLEANS, Oct. 18.—Rice: Rough Honduras and Japan continue in good demand, clean Honduras and Japan being firm.

Quote: Rough Honduras 2.50@4.40c; Japan, 1.25@3.65c; clean Honduras 4⅜@6¼c; Japan, new 3⅜@4c; old 3¼@3⅜c.

Receipts: Rough 8,081; millers 1,375; clean 3,122.

Sales 1,688 sacks rough Honduras at 3.00@4.30c; 2,778 sacks rough Japan at 1.25@3.65c; 3,427 pockets clean Honduras at 1⅜@5⅜c; 2,032 pockets of clean Japan at 2⅜@3⅜c.

KANSAS CITY BUTTER, EGGS AND POULTRY.

(By Associated Press.)

KANSAS CITY, Oct. 18.—Butter, creamery, 29c; firsts 27c; seconds, 26c; packing, 21c.
Eggs, firsts, 26½c; seconds, 19c.
Poultry, hens, 12c; roosters, 9c; ducks, 10c; springers, 12c.

SUGAR, PETROLEUM, HIDES AND LEATHER

(By Associated Press.)

NEW YORK, Oct. 18.—Raw sugar steady; muscovado, 2.98; centrifugal 3.48; molasses, 2.73; refined steady.
Petroleum, molasses and hides steady.
Leather firm.

See Quo Vadis, Grand this week, daily 2, 4, 7 and 9 o'clock; popular prices.

MONEY IN WHEAT

$10 BUYS PUTS or calls on 10,000 bushels of wheat. No further risk. A movement of 5c from price gives you chance to take $500; 4c $400; 3c $300, etc. Write for particulars.
THE CENTRAL STOCK & GRAIN CO., Park Bldg., Cleveland O.

Marked Improvement Was Shown In Sentiment at the Week-End

INCREASING USE OF OIL FOR WATER NAVIGATION

Navies and Merchant Marine Rapidly Turning From Coal to Petroleum

Wall street Journal says:

Increasing use of petroleum for water navigation may be pointed to as one of the main reasons for the unprecedented activity in oil exploration at the present time. The increasing use of automobiles, with their gasoline requirements, the heavier demand for oil for stationary engines, larger fuel oil requirements for locomotives and the gradually enlarged demand for oil products of all kinds the world over has contributed to the necessity for larger petroleum production. Probably the chief factor, however, is the gradual replacement of coal with oil on the sea.

Until a few years ago there were few vessels driven by oil. As the advantages of petroleum became evident, some vessels were equipped to use both coal and oil. Gradually there has developed a larger demand for oil, until now a radical change is being made by both the merchant marine and the leading navies of the world.

The United States has abandoned coal in plans for all new battle ships. The British admiralty several months ago decided finally to supplont coal with oil for fuel in the British navy. The German government has apparently decided to take the same course and it may be only a short time before all the navies will use the liquid fuel.

The United States would probably turn to petroleum in place of coal for the navy if its advantages were only slight. This country can well afford to make such a change with its enormous mineral oil resources. But it is evident that the superiority of liquid fuel must have been demonstrated before the British navy turned to its adoption, for Great Britain is not in the same position as the United States in regard to the supply of petroleum. Great Britain has few oil producing fields which she could call upon in time of war and the other nations are not as fortunate as the United States in this respect.

It is English companies, however, which are leading in the campaign for the discovery of petroleum at the present time. In Mexico is found Lord Cowdray's Mexican Eagle company. It is estimated that $75,000,000 British capital has been invested in Mexican petroleum properties. And now the Royal-Dutch-Shell Combine, the Dutch-British combination, is entering the fields of the United States and gives promise of investing a larger sum here than the total amount of British capital in Mexico's oil fields.

Stock Market Showed Signs of Sufficient Absorptive Power to Resist Effectively the Force of Depression

(By Associated Press.)

NEW YORK, Oct. 18.—It was only after a further recession of prices that the stock market this week showed signs of sufficient absorptive power to resist effectively the force of depression. The contraction of loans shown in the bank statement indicated that a release of credits had accompanied the stock market liquidation. This was in spite of the fact that a considerable portion of the liquidation was from foreign sources.

The necessity of securing resources to meet new commitments in foreign markets apparently was the cause of this liquidation. The field of these new commitments abroad was indicated by the news of the practical failure of a number of colonial loans in London, the violent slump in the new Brazilian issue, and by the preparations for a coming government loan in Paris, where also the pressure of financing the Balkan indebtedness is yet to be met. The troubles in Mexico added to the depression on foreign markets.

That new financing in the New York market must also some time be provided for was intimated by one or two actual new bond issues and by reports of comprehensive plans for several railroad systems.

The discouraging views of the outlook usual in a period of declining prices were prevalent and the reasons assigned for these views did not differ materially from those heard for some time past. Rumor based on no tangible developments had it that the administration at Washington was planning extensive legislation on anti-trust lines. Attention was directed to this topic by the appearance of railroad annual reports containing references to the effects on earnings of radical laws passed by state legislatures. There was active discussion of the government's suit to divorce the Central Pacific from the Southern Pacific.

Assertions made in some of the public criticisms of the Glass-Owen currency bill had an unsettling influence on the sentiments of operators in securities, though the operators derived some comfort from unofficial reports that the senate committee now considering the bill would make important changes in it.

Industrials were hurt by reports of falling off in demand for steel products, concessions in prices and some reduction of working forces. Diminishing prospects for the cotton crop were a factor in shaping opinions over the business prospect, though the mercantile agencies reported greater activity in business than a year ago.

The Safe Choice

IN SELECTING A DEPOSITORY for your funds absolute safety is your first consideration. A wealthy bank with an inexperienced Management and Directorate may be all right, or a moderately rich bank with a strong Management and Directorate may be able to afford you every courtesy you desire. But decidedly the safe choice is to deposit in a bank with an experienced Management and an able Directorate, and where its reputation for meeting every need of the most particular deserving depositors extends over a period of many years.

The ATLANTA NATIONAL BANK has met all these requirements.

Atlanta National Bank

The Oldest National Bank in the Cotton States

INVEST IN MOVING PICTURE THEATRES

$5.00 OR MORE MONTHLY

A staple, reliable business of universal prominence, which earns extraordinary returns with gilt-edge real estate as security. Write for full particulars and be convinced of the safety of your principal and the security of dividends. Address at once THE KEYSTONE CO., ROOM 209, 1547 BROADWAY, NEW YORK CITY.

JOEL HUNTER & CO., Atlanta
Certified Public Accountants

Established 1893

GIBERT & CLAY

COTTON MERCHANTS

Merchants New York Cotton Exchange, New Orleans Cotton Exchange
Associated Members Liverpool Cotton Association

21 S. William Street, New York. 322 Gravier St., New Orleans.

Orders solicited for purchase or sale of cotton for future delivery. Liberal advances made in spot cotton for delivery. Correspondence invited.

ALONZO RICHARDSON & CO.
CERTIFIED PUBLIC ACCOUNTANTS

EMPIRE BUILDING ATLANTA — CORRESPONDENCE SOLICITED — AMERICAN NAT'L BANK BUILDING PENSACOLA, FLA.

STRAIGHT Order FULTON by Mail UNEQUALED

Kentucky's Great Whiskey

Express Prepaid from Distiller to You

2 Gallons for $5. 3 for $7.50 or 1 for $3, choice of Rye, Bourbon or Corn Fulton Straight whiskey highest medicinal thoroughly matured, in Myers patent 1 gallon demijohns. To prove Fulton is best you need

send no money

We ship on 30 day's credit, if you have your merchant or bank write us guaranteeing account. No C.O.D. Full Quart Bottles of Rye, Bourbon or Corn are expressed prepaid in plain boxes, either 4 for $3., 8 for $6. or 12 for $9. FREE—4 miniature bottles of Selected Fulton with every 2 gallon order, 6 with 3 gallon orders, accompanied by cash. If not satisfied with whiskey return; and, if paid for, all your money will be refunded by first mail.

Address MYERS & COMPANY, Warehouse No. 148 COVINGTON KY.

Sole Owners U.S. Reg. Dist'y No. 22, 6th Dist., Ky. Orders from Mont., Wyo., Colo., N.Mex. and West thereof, must call for either 20 full quart bottles, 6 gallons in demijohns, or a cask, for $15, by prepaid freight. Write for express terms

Write for our book, A Fair Customer, and price list sealed.

OLD GUARD DEDICATES STEPHENS SHAFT TODAY

Gate City's Elite Military Off in Full Dress for Crawfordville Ceremony

Clad in their brilliant full dress uniforms and accompanied by an escort of honor from the state militia, the Old Guard of the Gate City Guard is off today for Crawfordville to dedicate the granite tablet that will mark the grave of the late Alex H. Stephens, governor of Georgia and vice president of the Confederacy.

The militia escort consisted of the younger company of the Gate City Guard, now a part of the regular national guard of Georgia. A drum and bugle corps also accompanied them.

The distinguished party left on a special train over the Georgia railroad, following immediately after the regular 7 a. m. train. A number of the wives and daughters of members of the Old Guard accompanied them on the trip.

The presentation and dedication of this monument will add another important item to the list of historic public services which have been performed by the Old Guard since the Civil war. The idea of presenting the magnificent granite tablet as a tribute from the Old Guard was conceived by Colonel J. F. Burke, the commander, and was enthusiastically received by the membership.

The party will arrive in Crawfordville shortly after 11 o'clock and will be met at the train by the Crawfordville Daughters of the Confederacy under whose auspices the dedication ceremonies will take place. The military will parade through the streets; a luncheon will be served, and the exercises at the cemetery will be about 2:30 o'clock.

The principal speakers will be State School Commissioner M. L. Brittain, J. R. Smith, Rev. Lucien Knight, W. Woods White, General A. J. West, Colonel F. J. Paxon and Colonel J. F. Burke.

After the dedication ceremonies the younger company of the Gate City Guard will fire three volleys over the grave while the older organization stands at present arms. The bugler will sound taps.

The inscription on the granite tablet is surmounted by the coat of arms of the Old Guard battalion, and reads as follows:

This Tablet
is a tribute from the
Old Guard
of the
Gate City Guard
to the memory of their
departed friend,
Alexander Hamilton Stephens,
Statesman and Patriot,
Vice President
of the
Confederate States of America.
Born February 11, 1812—Died March 4, 1883.
Dedicated October 19, 1913.

WILL UNVEIL MONUMENT TO ALEXANDER H. STEPHENS

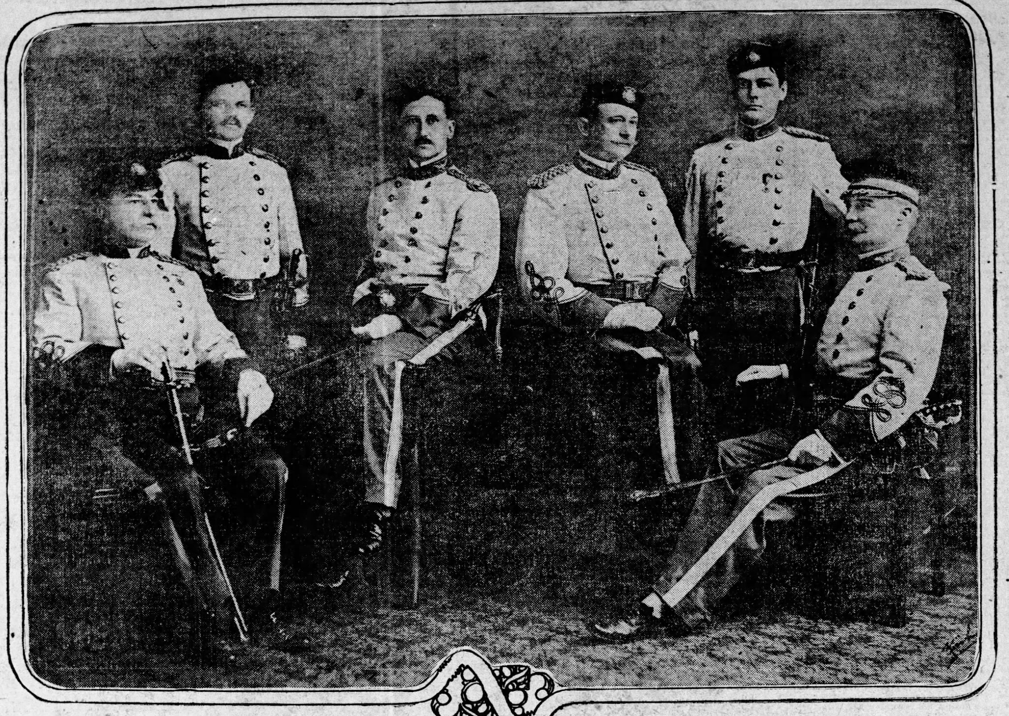

Members of the Old Guard of the Gate City Guard who will take a prominent part in the exercises today at Crawfordville, when the tablet to the memory of the late Alex H. Stephens, vice president of the Confederacy, will be unveiled. From left to right, they are A. McD. Wilson, J. T. Holleman, Colonel F. J. Paxon, T. C. Erwin, Ben Lee Crew, Colonel J. F. Burke.

Mrs. Margaret Perkle Dies

(Special Dispatch to The Journal.)

LAWRENCEVILLE, Ga., Oct. 18.—Mrs. Margaret Pirkle, aged sixty-eight years, died at the home of her uncle, Judge W. L. Vaughan, in this city Friday evening at 8 o'clock after two days' illness. She is survived by one daughter, Mrs. Beatrice Kemp, of Cumming, and one son, Edward Pirkle, of Flowery Branch. Her body will be carried to Cumming, and buried in the family burying lot Sunday morning.

ENNIS & SHAW FIRM DISSOLVE PARTNERSHIP

ROME, Ga., Oct. 18.—The law firm of Ennis & Shaw has dissolved partnership. Solicitor General W. H. Ennis will devote his entire time to the duties of the office. W. B. Shaw will continue as assistant solicitor general, but will move to Lafayete, Ga., where he will enter a partnership for the practice of civil law with J. E. Rosser, of Lafayette.

ANTIPODEANS WHITEWASH WHOLE COAST AT RUGBY

STANFORD UNIVERSITY, Cal., Oct. 18.—New Zealand 56, Stanford University 0, tells the story of another disastrous defeat at Rugby today of the Stanford 'varsity by the all-star team from the antipodes. The New Zealanders have scored a total of 185 points in their matches with coast clubs and have not been scored against.

BOY HIT BY AUTO IS DEAD OF HIS HURTS

Jimmie Ward, 8 Years Old, Is Victim of W. L. McCalley's Car—Died at Midnight

Little Jimmie Ward, the 8-year-old son of Mr. and Mrs. J. F. Ward, of 1 Wellington avenue, West End, who was run down by an automobile at the corner of Forsyth and Marietta streets on Friday afternoon, died of his injuries shortly before midnight.

Physicians at the Grady hospital at first thought that the boy's only injury was a fractured thigh, but Saturday it developed that he was internally injured, and death came in the night.

W. L. McCalley, of 60 Westwood avenue, connected with the American Surety company, was the owner and driver of the car which struck the boy. He was arrested and released on a $500 bond. He declared that the accident was unavoidable, that the boy darted in front of the car, and was run down before it was possible to stop.

The boy's mother witnessed the fatal accident.

Does Your Stomach Trouble You?

MAYR'S Wonderful Stomach Remedy Is Successfully Taken in Cases of Stomach, Liver and Intestinal Ailments

And One Dose Has Often Dispelled Years of Suffering.

Mayr's Wonderful Stomach Remedy can really be termed a wonderful remedy and the benefits that it gives in many of the most chronic cases of Stomach Trouble has spread its fame from one end of the country to the other. No matter where you live—you will find people who have suffered with **Stomach, Liver and Intestinal Ailments**, etc., and have been restored to health and are loud in their praise of this remedy. There is not a day but what one hears of the wonderful results obtained from this remedy and the benefits are entirely natural, as it acts on the source and foundation of these ailments, removing the poisonous catarrh and the bile accretions, taking out the inflammation from the intestinal tract and assists in rendering the same antiseptic. Sufferers are urged to try one dose—which alone should relieve your suffering and convince you that **Mayr's Wonderful Stomach Remedy** should restore you to good health. Put it to a test today—the results will be a revelation to you and you will rejoice over your quick receovery and once again know the joys of living. Send for booklet on Stomach Ailments to Geo. H. Mayr, Mfg. Chemist, 156 Whiting st., Chicago, or better still, obtain a bottle from Jacobs' Drug Store.—(Advt.)

ANSLEY'S FORT MYERS, FLA. SUBDIVISION

AN OPPORTUNITY FOR BIG PROFIT WITH LITTLE MONEY

McGREGOR PARK

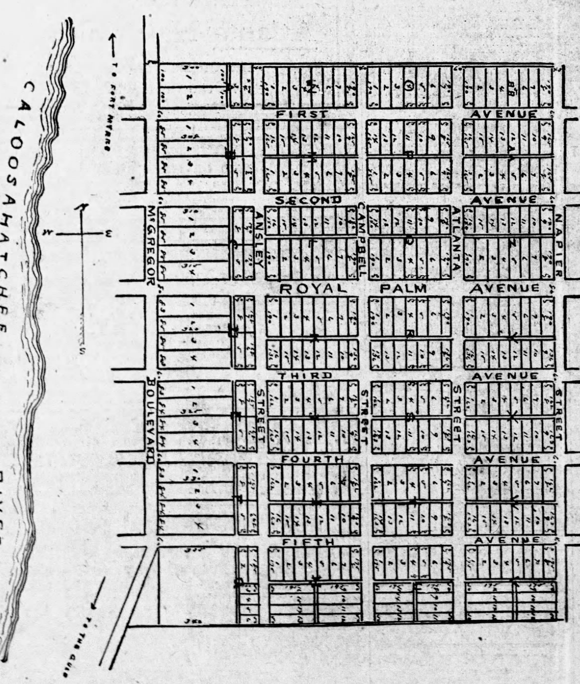

Located Just Outside of the Town Limits of Fort Myers, and Fronting the Beautiful, Paved McGregor Boulevard, Running from Fort Myers to Punta Rassa on the Gulf.

Beautiful View of the River From Each Lot. Each Lot Lies Perfectly.

Now Look at the Plat and Read the Facts Below:

In order that people of small means may have a chance to make some money on Real Estate, we are going to make a proposition that is about the best and most certain of profit to the buyer that we have ever come across in our long experience in Real Estate. We are going to let you have a lot on any of the Avenues except Royal Palm Avenue and McGregor Boulevard, at the low price of $125 a lot for the inside lots, or $150 for the corners, and you will pay only $10 cash and $10 per month without interest. When paid for, you will get a warranty deed. Each lot is level and needs no grading, hence it is merely a matter of location for you to decide. Will only sell every other lot, unless buyers want a bigger lot on which to build, as the improvments to be made by the Company will enhance the value of each lot, and the Company wants the benefit of the enhancement as well as the buyer.

Why Fort Myers? Simply because it has the best future in the next few years of any place we know of, and you ought to double your money on these lots in the next two years.

What is Fort Myers? It is the Southwestern terminus of the Atlantic Coast Line Railroad, on the Caloosahatchee River, which is two miles wide, and which boats ply from Key West to Fort Myers and Tampa. It is over 100 miles south of Tampa. New Business and Bank Buildings are now being erected. The population is only 5,000 normally, but last winter there were over 15,000 visitors registered at the hotels during the winter. There are 4 hotels, one of which is the Royal Palm, which is a beauty, and yet with the 4 hotels the visitors last winter could not find accommodations, and it will be worse this winter. The County of Lee, of which Fort Myers is the County seat, is destined to be one of the very richest in the State. Its location below the frost line enables the fruit growers to allow the fruit to stay on the trees until the market price tempts them, and then they furnish as fine, if not the finest oranges and grapefruit in the world. The weather statistics for the last 15 years shows the following remarkable comparison:

	Average Winter Temp.	Average Spring Temp.	Average Summer Temp.	Average Autumn Temp.	Average Yearly Temp.	Average Highest Temp.	Average Lowest Temp.	Average Clear Days.
Southern Italy...	47.3	57.3	73.7	61.9	60	85	20	220
Los Angeles, Cal..	52.0	60.0	70.0	65.0	62	109	28	250
Sacramento, Cal. .	48.0	60.0	75.0	61.0	60	100	29	238
Fort Myers, Fla...	64.0	72.0	81.0	75.0	73	88	54	279

And the health of the place is as near perfect as anywhere in the world. There are 42 millionaires who own property around, and in Fort Myers, and the beautiful winter home of the famous Thomas A. Edison is on this same McGregor Boulevard, just a short distance from "McGregor Park."

Why did we select Fort Myers? Because of its prospects. The Fort Myers Development Co. is a close corporation, without any stock to sell, and with a desire to make money for itself and those buying property from them, and all the stockholders (there being only six) live in Atlanta but one, and you can rely on what they tell you. We have investigated some of the best towns in the State of Florida and have selected Fort Myers because at the price, and with its future it looks the best to us, and it's coming fast.

The lots on McGregor Boulevard will be priced at from $1,050 to $1,500 and the lots on Royal Palm Ave. will be from $250.00 to $350.00, and the terms on these will be ¼ cash and the balance one, two and three years with 7% interest. None of the lots need grading, but we are going to open all the streets and avenues as shown by the plat at once, and along the sidewalks on Royal Palm Ave. we will plant a row of Royal Palm trees and will pave the center of the Avenue and the sidewalks. It will make it a dream, and with the other improvements we propose it is sure to make all the lots more valuable. Numbers of Atlanta people have been to Fort Myers and are charmed with it, and we want to give Atlanta people first chance to make money on the lots.

For further information see us at the office of the Company, 217 Atlanta National Bank Building, Atlanta, Ga., or phone Main 288.

CLIFF W. ANSLEY,
PRESIDENT.

WILLIAM S. ANSLEY,
SECRETARY and TREASURER.

THE JOURNAL COVERS DIXIE LIKE THE DEW

The Atlanta Journal.

Society News of Atlanta And Her Sister Cities

VOL. XXXI. NO. 238. ATLANTA, GA., SUNDAY MORNING, OCTOBER 19, 1913. L PRICE FIVE CENTS.

INTERESTING SOCIAL GOSSIP OF ROME

ROME.—The Country club was the scene of a social gathering on Saturday, when the club members gave a buffet luncheon to the visiting golf players from Anniston.

One of the latest organizations for the winter months is a sewing club with the following members: Miss Ellen Lowry, Miss Frankie Ross, Miss Fannie Wood Rhodes, Miss May Sims Eakes, Mrs. J. D. McCartney, Mrs. Frank McGhee, Mrs. Paul Jack, Mrs. W. A. Blair. The initial meeting was held with Miss Lowry. Mrs. J. D. McCartney will entertain for the club next week.

Mrs. C. Van Wood, Miss Frances Wood and Miss Mary Young, of Cedartown, spent the week end with Mr. and Mrs. John Hawkins.

Miss Sara Joyce King was hostess at dinner Monday at noon, entertaining a number of her Shorter college friends in honor of her birthday.

Mrs. Stewart Wright, of LaFayette, is visiting her mother, Mrs. Josie Boozer.

Mrs. Stephen Pember is in Asheville, N. C.

Dr. and Mrs. Ross Cox entertained at dinner the past week in compliment to Mr. and Mrs. John Hawkins.

Miss Letitia Johnson and Miss Marie Burke are visiting Mr. J. Lindsay Johnson, Jr., at Nickerjack.

The Earnest Workers will have an all-day sewing on Tuesday at the home of Mrs. Marion Wingfield.

Miss Martha Berry and members of the Berry school faculty were in Atlanta this week, where they were tendered a reception by the members of the Atlanta Berry circle.

Miss Niles, of Knoxville, is the guest of Mrs. Nancy White Johnson.

Miss Cordelia Veal returned this week from Atlanta.

Mr. and Mrs. L. N. Rale, of Tampa, are guests of their daughter, Miss Irene Hale, at Shorter college.

Miss Annie Roorey Pittman, of Cedartown, is visiting Mrs. Jun White.

Mr. and Mrs. Louis Spencer Daniel left Wednesday to reside in Cordele.

Mr. and Mrs. J. R. Leal, of Atlanta, were in Rome this week.

Mrs. Robert Graves entertained the Auction Bridge club Tuesday afternoon.

Mrs. C. N. Alexander entertained Tuesday afternoon in celebration of her birthday.

The Travel Study class of the Woman's club met Tuesday afternoon at the Carnegie library.

Mrs. Roy Berry and children leave Sunday for Nashville. Later Mr. and Mrs. Berry will take a western trip.

Mrs. J. W. Lipscomb left Wednesday for a visit to Mrs. E. J. Lyman in Anniston.

Miss Ellen Lowry has returned from Dalton.

At their last Saturday meeting the Polymnian and Eunomian Literary societies elected the editorial staff for The Chimes, the quarterly magazine issued by the two societies. The Eunomians elected Miss Jeddie Graham, of Atlanta, editor-in-chief; Miss Martha Boone, of Memphis, associate editor; Miss Sarah Joyce King, business manager. The Polymnians elected Miss Mildred Lide, of Richland, editor-in-chief; Miss Wilda Hardman, of Commerce, associate editor; Miss Agnes Thomas, of Plains, business manager.

Saturday afternoon the Eunomians began their systematic study of the modern drama. This is to be their work throughout the year.

Miss Margaret Donelson, of Chattanooga, is visiting friends in the college.

The Shorter students organized five state clubs last week. The first was the Florida club. The officers are Miss Edna Root, president; Miss Herberta Hathcock, vice president; Miss Willie Duane Thomas, secretary and treasurer. Mr. J. W. Gaines was elected as honorary member.

The Tennessee club, twenty in number, elected Miss Catherine Rutledge, president; Miss Mariannie Ryan, secretary and treasurer. Mr. L. R. Hogan was chosen their honorary member.

The officers of the Alabama club are Miss Eugenia Flournoy, president; Miss Edith Tigner, vice president, and Miss Olive Brooks, secretary and treasurer.

The Mississippi club elected Miss Eloise Wilkes and Miss Marjorie Lister as thetir officers. Mrs. King is their honorary member.

There were other states not sufficently represented to warrant a special club, so the "Wandering Jew" club was organized, with Miss Madeline Trotter, of North Carolina, as president; Miss Dorothy Kidd, of Louisiana, vice president; Miss Lena Barnard, of North Carolina, secretary and treasurer. Kentucky, New York and South Carolina were also represented in this club. Mr. A. M. Arnett and Mr. C. M. Bishop were chosen as honorary members.

An Atlanta club was organized with Miss Winnie Couch, president; Miss Jettie Mae Herrington, vice president, and Miss Willie Smith, secretary and treasurer.

The Art Lovers' club has reorganized with Miss Helen Hamilton, president; Miss Helen Harbour, vice president; Miss May Annie Goetchius, secretary. At the last meeting the best drawing was done by Miss Esther Dobbs. Honorable mention, Miss Martha Boone, Miss Edith Harvey and Mis Anne Goetchius.

Griffin Social News

GRIFFIN.—Miss Maude Cumming and Miss Aline Cumming entertained delightfully Friday evening in compliment to Mr. and Mrs. Alfred Holcomb, of Knoxville, Tenn., the guest sof Dr. and Mrs. L. C. Warren.

A musical contest was a feature of the occasion after which Mrs. Holcombe's soprano voice was heard in several solos and she gave two readings with fine dramatic effect during the evening. Invited to meet the guests of honor were Dr. and Mrs. Warren, Mr. and Mrs. Milton Daniel, Mr. and Mrs. Turnipseed, Mr. and Mrs. James Newman, Dr. and Mrs. James Owen, Mr. and Mrs. Benjamin Brown, Mr. and Mrs. Robert Walker, Mr. and Mrs. Homer Williams, Dr. and Mrs. J. E. Sammons, Miss Duggan, Miss Rosa Doe, Miss Sara Malone, Miss Helen Griffin, Miss Annie Malone, Mr. Archibald Jones, Mr. Henry Riser, Mr. Willard Irvine.

A recent marriage of much interest to their many friends throughout the state was that of Miss Mary Alice Michael and Mr. Ernest W. Bigham, which occurred at the home of the bride's mother, Mrs. Lula Michael, at Apalachee, Ga.

Mr. and Mrs. Bigham's residence address is 232 South Hill street, Griffin, and 123 Peeples street Atlanta. They will divide their time between the two cities as Mr. Bigham is associated in business at both places.

Mrs. Paul Slaton entertained forty children Friday afternoon at a lovely lawn party in honor of the fifth birthday anniversary of her young son Paul Slaton, Jr.

The porch decorations were golden-rod and ferns and on the lawn were handsome potted plants, bright red salvia and red cannas.

Ice cream cones and little cakes with white frosting were served to the little guests seated in a circle, making a pretty picture on the lawn..

Afterwards the children enjoyed a snow battle.

A beautiful children's party was that of Monday afternoon when Mrs. William A. Murray entertained thirty-five children in celebration of the ninth anniversary of the birthday of her son, William A. Murray, Jr.

The guests were received on the lawn, which was attractive with handsome ferns and blossoming plants. Merry games were enjoyed by the young folks, and later ices, cakes and candies were served on the spacious porch, which was prettily decorated with vases and bowls of pink and white cosmos, with its feathery foliage. The birthday cake, frosted in white with its nine little pink tapers, was in the center of the table on a lace mat outlined with pink rosebuds.

Mr. and Mrs. William F. Godwin are having a delightful trip through the west, having spent some time in New Orleans, La., Los Angeles, San Francisco, Cal., Colorado Springs, Salt Lake City, Utah, Denver, Col., and are now in Chicago, Ill. They will be at home to their friends November 1 at the Windsor hotel, Jacksonville, Fla. Mrs. Godwin is delightfully remembered in Atlanta, her home before her marriage in September, as Miss Annie Lou Talley.

Miss Ruth Powell will leave tomorrow for Macon, where she will be the guest of her aunt, Mrs. James C. Pope for some time.

Miss Emma Johnson is the guest of Mrs. Marston in Boston and later will visit Mrs. William Marland and Mrs. William Budberry at their home in Malden, Mass.

Mrs. Gilman Drake is visiting friends in Atlanta.

Mrs. Emma Phelps, who has been the guest of Mrs. W. J. Kincaid and Mrs. J. W. Thomas, for several weeks, left Friday for her home in Talbotton.

Mrs. Avarila Briscoe returned last week from a visit of several months to relatives in Baltimore, Md., and left Saturday to be the guest of Mrs. Henry Walker in Monroe for a few days.

Misses Carrie and Annie Jenkins spent Monday with friends in Atlanta.

Mr. and Mrs. Thomas J. White spent Sunday last in Atlanta, and were joined at the Piedmont hotel for the day by their daughter, Miss Georgiana White, who is a student at Agnes Scott college in Decatur.

Mrs. Roswell Drake spent Sunday with her daughter, Miss Cynthia Ellis, at Brenau college, Gainesville.

George L. Maddox left Monday for Columbus, Ga., where he has been elected an instructor of textile arts at the Industrial high school at that place.

Mr. and Mrs. John H. Stevens and Miss Ruby Stevens, of Stevens Pottery, are the guests of Mr. and Mrs. Lee Manley.

Mrs. E. C. Smith, Mrs. W. E. H. Searcy, Jr., Mrs. C. B. Thomas and Mrs. J. M. Kimbrough, Jr., composed a motor party that went to Atlanta and returned in the former's car on Tuesday.

Elberton Social News

ELBERTON.—Miss Nell Almand was the hostess at a luncheon on Saturday, the honoree being Miss Maude Brown, a bride-elect of the month. In the pretty apartments where the guests were received quantities of golden-hearted roses were used, and the dining room was a harvest study in yellow. The square table held lace covers and bore as a centerpiece a huge pumpkin filled with golden-rod. Small pumpkins acted as place cards, tied with yellow ribbons, and in these the toasts were written for the bride-to-be, Miss Brown's toast being given to her bridesmaids, who composed the party. Another pleasing feature of the occasion was the drawing of the fortune symbols, which were concealed in the pumpkin centerpiece and attached to long yellow ribbons. Miss Norma Conwell drew the ring, Miss Nell Proffith the dime, Miss Louise Brown the thimble, Miss Carrie Bigham the capsule signifying a physician husband, and Miss Almand the farming implements. Miss Brown's ribbon led to a tiny sack of flour. The popular honoree will wed Mr. William Harrison Adams on the afternoon of the 29th.

Barnesville Social News

BARNESVILLE.—The Auction Bridge club was entertained by Mrs. J. Edward Howard on Tuesday afternoon. The guests were Mrs. W. H. Hahr, Mrs. Ben Turner, Mrs. J. H. Pitts, Mrs. Erle D. Murphy, Mrs. S. W. Jones, Mrs. E. T. Holmes, Mrs. J. E. Bush, Mrs. Edgar Cook and Miss Nettie Lee Grace.

Mrs. E. T. Holmes entertained the Auction Bridge club on Tuesday of last week. Besides the club members Mrs. W. E. Davidson and Mrs. W. B. McCall were guests.

Mrs. C. H. Humphrey spent Tuesday in Atlanta.

Miss Louise Rogers, who is studying at Bessie Tift, was the guest of Miss Rosalind Gardner for the week-end.

Mrs. Cook Taylor, who has been with her father, Mr. G. L. Summers, has returned to her home in New York City.

Dr. and Mrs. Harry Flynt, of Atlanta, motored to The Rock and were the guests of Mr. and Mrs. J. H. Marchman for the week-end.

Mr. and Mrs. Robert Franklin and young son, of Atltanta, were the guests of Mr. and Mrs. W. H. Hahr for the week-end.

Mrs. J. D. B. Woodburn was in Atlanta for several days the past week.

Miss Blanche Willis, of Crystal Springs, Fla., has been the guest of Mr. and Mrs. J. T. Black at Rest Haven fo rseveral days.

Mrs. Albert Peacock, Sr., was in Atlanta on Thursday of the past week.

Dr. and Mrs. C. E. Suggs, formerly of Atlanta, are now making Barnesville their home and will be with Mr. and Mrs. Dave Stroud this winter.

Mr. and Mrs. Ben Turner were in Atlanta on Wednesday.

Mrs. W. H. Hahr was in Atlanta on Wednesday.

Miss Lily Mitchell, who has been with her sister, Mrs. B. H. Hardy, at Asheville, N. C., for the past two months, returned to Barnesville on Monday.

Mrs. S. E. Wasson and Mrs. J. T. Blalock were guests of Mrs. E. Rumble at Goggins on Wednesday.

Mrs. V. O. Marshburn and Misses Sallie, Lily and Willie Marshburn motored to Macon the past week.

Miss Evelyn Collier, who is attending Wesleyan, spent the week-end with her parents, Mr. and Mrs. J. C. Collier.

Mrs. T. F. Johnson has returned to her home in Savannah after a visit with Mayor and Mrs. James M. Cochran.

Lawrenceville Social News

LAWRENCEVILLE.—Miss Ruth Cain, of Atlanta, was the week-end guest of Miss Minnie Peeples.

Misses Joucie and Katherine Pettus, of Charlotte, N. C., are the guests of Misses Alice and Fannie Low McKelvey.

Mrs. C. S. Strong has returned from Atlanta.

Miss Myra Andrews, of Atlanta, is the guest of her sister, Mrs. L. L. Ewing.

Mr. Lanier Billups, of Decatur, was the recent guest of Messrs. Charlie and John Houston.

Mrs. Austin Webb is visiting Mr. and Mrs. Cleveland Webb in Atlanta.

Mrs. George W. Williams has returned from Atlanta.

Miss Ruth Rogers, of Grayson, is the guest of her sister, Mrs. V. G. Hopkins.

Mr. I. L. Oakes has returned from Alpharetta.

Mr. and Mrs. Troubedor have returned to Gordon county after a visit to Miss Maud Craig.

Mrs. Charlie Cooper and young sons have returned from a visit to relatives in Loganville.

Mr. E. H. Holland, of Byron, spent last week with his parents, Rev. and Mrs. A. H. Holland.

The Rook club was entertained on Friday afternoon by Misses Eva and Annie Bagwell.

Dr. and Mrs. Spurgeon Williams, of Winder, were the recent guests of Mr. and Mrs. Claud Craig.

Miss May Woodward left Friday for Bridges, Ga., where she will teach school.

Mrs. John R. Williams has returned from Brunswick, where she was the guest of her sister, Mrs. Roberts.

Miss Minnie Mae Powell entertained the Tourist club very delightfully on Wednesday afternoon.

Miss Myrtice Johnson, of Norcross, is the guest of Mrs. T. C. Mason.

Little Miss Margaret Ava Winn and Master Latham Richard Winn are spending the week-end with relatives in Atlanta.

Locust Grove Social News

LOCUST GROVE.—Wednesday afternoon Miss Sara Combs entertained the young ladies of the "X Club" at a rook party.

Miss Mary Nixon spent Tuesday in Atlanta.

Mrs. Tomlinson and little son, Robert, of Atlanta, are the guests of Mrs. Stewart Combs.

An event of Wednesday afternoon was the informal party given by Mrs. Claude Gray in honor of her young son, Nelson, whose fifth birthday it was.

Miss Annice Combs is the guest of her sister, Mrs. Will Nolen, in Atlanta.

Miss Lorena Combs spent Wednesday in Atlanta.

On Friday evening the young men of the town were hosts to the young ladies at a "chicken pilau" in Combs' pasture.

Mrs. Verner Carroll, of Unadilla, and Miss Margaret Heflin, of Atlanta, are the guests of Mrs. C. M. Mahone.

Mr. W. A. Morgan, of New York, a Y. M. C. A. representative, was in our town this week.

Miss Carrie Lee Combs, Miss Fannie Ellis and Miss Eula McVicker were the guests for the past week-end of Mrs. Charles Austin, in Kenwood.

BASS DRY GOODS CO.

WE WILL CASH YOUR RAILROAD PAY CHECKS. BRING THEM IN

TAILORED SUITS

Here they are---the most of the entire lot of six hundred and Twelve Suits came in Saturday. They are waiting for your selection Monday. In the lot are beautiful English Serges, Fine Silk Finish Eponges and all the new Imported Mixtures in every known shade including Black. Handsomely Tailored. The lines are perfect. Guaranteed yarn dyed and Skinner Satin lined. They are all new creations, up to the minute in style. Beautiful Draped Skirts, some slashed. In fact you can find what you want in this big lot. Come early and make your selection. We have divided them into four lots as follows:

Lot No. 1 CHOICE $12 — Lot No. 2 CHOICE $15
Lot No. 3 CHOICE $18 — Lot No. 4 CHOICE $25

NIGHT LETTER

THE WESTERN UNION TELEGRAPH COMPANY
INCORPORATED
25,000 OFFICES IN AMERICA. CABLE SERVICE TO ALL THE WORLD

This Company TRANSMITS and DELIVERS messages only on conditions limiting its liability, which have been assented to by the sender of the following message. Errors can be guarded against only by repeating a message back to the sending station for comparison, and the Company will not hold itself liable for errors or delays in transmission or delivery of Unrepeated Messages, beyond the amount of tolls paid thereon, nor in any case beyond the sum of Fifty Dollars, at which, unless otherwise stated below, this message has been valued by the sender thereof, nor in any case where the claim is not presented in writing within sixty days after the message is filed with the Company for transmission. This is an UNREPEATED MESSAGE, and is delivered by request of the sender, under the conditions named above.

THEO. N. VAIL, PRESIDENT — BELVIDERE BROOKS, GENERAL MANAGER

The Journal Bldg., Atlanta ALWAYS OPEN A225 AD AL 30BLUE
MS NEWYORK OCT 10 1913

BASS DRY GOODS CO
ATLANTA GA
RELUCTANTLY HAVE DECIDED TO ACCEPT SPOT CASH OFFER MADE BY MR JOEL FOR S1X HUNDRED AND TWELVE LADIES AND MISSES SUITS LESS 50 PERCENT GOODS GOING FORWARD AT ONCE
SIMON GINSBERG AND BRO
139P

MONDAY'S DRESS BARGAINS

500 Ladies' fine Dresses, bought almost in the same way—ALL-SILK CREPE DE CHINES, Silk Charmeuse, Silk Messaline, All-Wool Fine Serge and fine SILK VELVET DRESSES, at—

$4.95, $6.90 and $9.90

MORE NEW MILLINERY JUST IN

2,000 Ladies' Hats—Silk Velvet, Silk Plush, Silk Velour, Beaver Felt, Satin and Rough Finish Felt and Trimmed Hats. The greatest sale of fine Hats ever yet. Hats worth from $2 to $10, at—

98 Cents, $1.98 and $2.98

BIG SALE OF BEAUTIFUL COATS

300 Ladies' and Misses' Sample Coats; full length and well made of best stylish materials. Black and all colors. AND THE NEW SPORT COATS in the season's choicest colors. Worth from $10 to $25, at—

Values up to $15.00 $6.90 — Values up to $25.00 $9.90

$5 SILK PETTICOATS

1,000 $5 Silk Messaline Petticoats in all the new and choice colors; made of best quality of Messaline Silk—every thread Pure Silk; in Monday's Sale, choice, each—

$1.90

$7.50 All-Wool Skirts

Ladies' and Misses' All-Wool Skirts. Materials are fine black Serges, Whipcords and fancy mixtures; skirts worth up to $7.50; in Monday's Sale—

$3.95

Fine Dress Goods, Silks, Velvets, Etc.

Dress Goods, values up to $3 yard, in 54 and 60-inch wide Broadcloths, Plaids, Camel's Hair Serges, Clay Worsteds, Shepherd Checks, Scotch Worsteds; Invisible Checks and Plaids, Diagonals, etc; yard 98c

Fine quality All-Silk CREPE DE CHINE, 32 inches wide, in black and all the popular colors; would be cheap at $1.00 per yard. In our Monday Sale, yard 49c

500 Suit Patterns, for Men's or LADIES' SUITS. In all kinds of Mixtures, Serges, etc. Bought from a man's tailor and worth up to $6.50 yard; pattern $4.90

Remnants in fine All-Wool Dress Goods, 54 and 60 inches wide; plain and fancies; worth up to $3.00 yard; Monday only, yard 55c

Big sale of fine SILK VELVETS in black and the season's choicest colors and shades; worth $1.00 yard; Monday only, yard 69c

5,000 yards 27-inch BROCADED SILKS in every shade; a big bargain for Monday, yard 25c

At 98c Yd. — BROCADED CHARMEUSE, BROCADED CORDED SILKS, BROCADED CORDUROYS, BROCADED VELVETS. In all colors and all shades. Values from $2.00 to $3.50 per yard. In Monday's Sale your choice— At 98c Yd.

BLANKETS, COMFORTS, Bedspreads, Sheets, Etc.

Extra large Baby Blankets; very fine and soft; Monday 29c

500 pairs Single Bed Blankets; a great bargain for Monday, pair 49c

You pay $2 for this 11-4 Blanket most everywhere; our price Monday, pair 98c

11-4 Wool Mixed Grey Blankets; a big bargain; pair $1.98

Fine Wool Mixed Blankets, white or grey; worth $5 pair; our price Monday, pair $2.98

Fine White and Plaid California All-Wool Blankets; on sale Monday, pair $4.98

Fine and heavy, large size Cotton filled Comforts; only 98c

Full size Comforts covered with good Sateen and Cotton Filled, only $1.48

Beautiful, full size, cotton-filled Comforts; extra good values in these; only $1.98

Fine Sateen Covered Comforts; extra large and worth $5; only $2.98

Fine Comforts, covered with silk; extra large and beautiful; only $3.98

Monday we will sell pure Down Comforts; very large and fluffy, for only $4.98

An extra large Crochet Bedspread in all the new patterns, only 69c

Full double-bed size Marseilles pattern Bedspreads, were really made to sell for $1.50, only 98c

Full 11x4 Fringed Bedspread in new design. Extra special, each $1.48

A real Satin Marseilles Bedspdead, full 11x4 size. A big value, only $1.98

Full 72x90 seamed sheets, made of good quality Bleached Sheeting, worth 75c everywhere, each 29c

Here is a fine seamless Sheet, made of good quality Bleached Sheeting, Full 72x90 size. Each 55c

BARGAINS

72-Inch Table Damask
10 bolts, 486 yards (72-inch) two yards wide double-face full bleached Table Damask; the equal of any Damask sold in this city for $1.00 yard. We purchased this at a sacrifice, so here it goes at, yard 39c
(5 yards to a customer.)

Fine Curtain Scrim
40 bolts, about 1,800 yards, 36-inch fine Lace Curtain Scrim; equal to the average 25c Scrim sold in Atlanta; Monday, yard 5c
(10 yards to a customer.)

Percals, Bleaching Etc.
Yard-wide French Percale, in neat patterns; yard-wide good quality Bleaching; yard-wide Sea Island, and fine qulity Outings; in all the new patterns; yard 5c

$1.00 Yard Table Felt
5 bolts 60-inch wide Table Felt; usually sold for $1.00 yard; in Monday's Sale, yard 39c
(5 yards to a customer.)

$20 Value — This large handsome Solid Oak Dresser. Has 24x30-inch French Bevel Plate Glass Mirror. Top is 21x40 inches. Fine finish and a real good value. Only $9.90

$10 Value — Here is a real nice Dresser with a large 20x38-inch base; made of solid oak, and a big bargain; only— $5.95

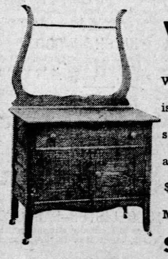

$5 Value — This large Wash Stand is made of solid oak and is a real $5 value; Monday only $2.98

$10 Value — This $10 Chiffonier is made of fine quality solid Golden Oak, extra large and roomy, with 10x14-in. mirror and five drawers. As illustrated at left; only— $5.95

Mail Orders Carefully and Promptly Filled When Accompanied by Check or Money Order

SIGNS OF THE TIMES

AN announcement of today around which will center wide social interest is the engagement of Miss Emily Winship and Mr. Hugh McDaniel Scott. The wedding will take place at the home of the bride's parents, Mr. and Mrs. Charles R. Winship, on Peachtree road, and will be a brilliant social event of Tuesday evening, December 9.

Miss Winship is the eldest of three lovely sisters and since her graduation from Washington seminary, which was followed by a year at a finishing school in Washington, D. C., she has been an admired figure in the social world, her attractive personality endearing her to a large circle of friends.

Mr. Scott, who is a son of Dr. and Mrs. H. F. Scott, is one of the prominent young lawyers of the city and a popular member of the social clubs.

A bevy of lovely young women will be bridesmaids at the marriage of Miss Sarah Rawson and Mr. Marion Smith, which will be the large social event of the evening of November 12. Mrs. Clarence Haverty, the bride's only sister, and Mrs. Ronald Ransom, a sister of the groom, will be the young matrons of honor; Miss Lucy Hoke Smith will be maid of honor, and the bridesmaids will include Miss Callie Hoke Smith, Miss Harriet Calhoun, Miss Passie May Ottley, Miss Mary Helen Moody, Miss Jennie D. Harris, Miss Marjorie Brown and Miss Bessie Jones.

The other attendants will be Mr. John A. Brice, best man; groomsmen, Ensign Alston Simpson, U. S. N.; Mr. James Alexander, Mr. Walter Marshburn, Mr. Jerome Moore, Mr. Lamar Hill, Mr. Daniel MacDougald and Mr. James Ragan.

Mr. and Mrs. Jerome Simmons, Jr., Mr. Clarence Haverty and Mr. Ronald Ransom will complete the party who will be seated at the bride's table.

The ceremony will be followed by a reception at the home of the bride's mother, Mrs. William C. Rawson, on Peachtree street, at which will be entertained the members of the large family connection and the close friends of the young couple.

The coming of Mr. John C. Freund, one of the foremost figures in music circles of the country, is an event of the week that is being eagerly anticipated by the ever-increasing number of patrons of the art in Atlanta.

Mr. Freund, who is the distinguished editor of Musical America, will lecture at the Capital City club Tuesday evening, the Atlanta Musical association having issued a large number of invitations for the occasion which will be one of unusual interest and well attended.

Mr. Freund's address will be on "Music in the South," and he brings to the subject a wide knowledge and sympathy that insures a delightful and instructive evening to the music lovers who will be present.

Series of Parties For Miss Rawson

A series of beautiful parties have been planned in compliment to Miss Sarah Rawson, one of the season's loveliest brides-elect, whose marriage to Mr. Marion Smith will be an event of wide social interest, taking place November 12.

Mrs. T. P. Westmoreland will be hostess at a reception for her niece, on Thursday afternoon, October 30.

Mr. John A. Brice will entertain a party of friends in compliment to Miss Rawson and Mr. Smith, at the Hallowe'en ball, at the Piedmont club.

Mrs. Floyd McRae will entertain at a reception Saturday afternoon, November 1, at which Miss Rrawson will share honors with Miss Eula Jackson, a bride elect of December.

Mr. and Mrs. William Lawson Peel, will entertain Monday evening, November 1, at "Woodbine" in compliment to Miss Rowson and Mr. Smith.

Among others to entertain, the dates to be announced later, will be Miss Jennie D. Harris and Miss Harriet Calhoun and Mrs. William A. Speer.

Mr. and Mrs. Arrowood To Entertain Mr. Freund

Mr. and Mrs. Milton W. Arrowood will entertain with a buffet supper Tuesday evening at their home on Linden street, following the lecture of Mr. John C. Freund, who will be the honor guest of the occasion.

Mrs. Arrowood, who is the founder and honorary president of the Atlanta Musical asociation, will be assisted in receiving her guests by the president, Mrs. John Marshall Slaton.

Among the specially invited guests will be the members of the board of directors of the musical association and the members of the Atlanta festival association.

Second Meet of Hunt Club

The Brookhaven Hunt club held their second meet of the season Saturday afternoon, the members assembling at 2:30 o'clock at the Capital City Country club for a drag hunt.

Mr. Samuel Slicer is master of the hounds and Miss Mary Allgood Jones and Miss May Atkinson are whips. A large group of hunters gathered on the club grounds, the pink coats of the men and smart habits of the women presenting a picturesque scene, and the occasion was a delightful close to the week.

Much interest is being manifested in this new feature of club life which promises soon to rival golf in favor, and numbers among its devotees more than one rider who has won ribbons and fame in the horse shows of this and neighboring states.

Governor's Day at Macon Fair

Governor's day at the Macon state fair will be held Thursday, October 23.

Governor Slaton and Mrs. Slaton will be attended by the governor's staff and will be accompanied by a party of friends. The party will be met at Macon by a committee and an automobile drive will be taken through the city, after which a luncheon will be tendered the visitors followed by a reception.

In the party will be:

Colonel and Mrs. Frederic J. Paxon.
Colonel and Mrs. W. L. Peel.
Colonel and Mrs. William B. Stovall.
Colonel and Mrs. T. C. Erwin.
Colonel and Mrs. George M. Hope.
Colonel and Mrs. Steve R. Johnston.
Colonel and Mrs. Asa G. Candler.
Colonel Joseph B. Connally.
Colonel Jesse G. Perry.
Colonel J. C. Woodward and Mrs. Woodward.
Colonel H. P. Meikleham.
Mrs. R. K. Evans and son, Lieutenant Evans.
Colonel and Mrs. John T. Van Orsdale.
Dr. and Mrs. E. L. Connally.
Mrs. Mary Burt Howard Meador.
Miss Nash and Miss Massey.

CHARMING YOUNG MATRON

—Home Photograph by Thurston Hatcher.

MRS. FRANK ADAIR.

A lovely member of the young married set and the chatelaine of a beautiful home in Druid Hills, which is the scene of much delightful entertaining. Mrs. Adair is the daughter of Mr. C. T. Ladson and one of a group of attractive sisters, the others being Mrs. Charles Dana, of New York, and Miss Leone Ladson.

ENGAGEMENTS ANNOUNCED

WINSHIP-SCOTT

Mr. and Mrs. Charles Robert Winship announce the engagement of their daughter, Emily, and Mr. Hugh McDaniel Scott, the wedding to take place on the evening of Tuesday, December 9, at home.

GERALD-WEISS

Mr. and Mrs. Octavius Miller Gerald, of Thomason, Ga., announce the engagement of their daughter, Nina, Merle, and Mr. Joseph Francis Weiss, of Birmingham, Ala., the wedding to take place December 10.

BRYANT-WILD

Mr. and Mrs. F. M. Bryant announce the engagement of their daughter, Cereta Elizabeth, and Mr. James M. Wild, the wedding to take place November 5 at home.

KING-PATTON

Mrs. Samuel Stephens King announces the engagement and approaching marriage of her daughter, Ava Elizabeth, and Mr. Mitchell Albert Nevin Patton, the wedding to occur early in November.

KNIGHT-WOOD

Mr. and Mrs. T. J. Knight, of Eastman, announce the engagement of their daughter, Maude, and Mr. Charles Lewis Wood, of Harrison. The wedding to occur in November. No cards.

HIND-GRISSETT

Mr. and Mrs. J. C. Hind, of Albany, announce the engagement of their daughter, Bertie Lucile, and Mr. John Neal Grissett. The wedding to take place in November at home.

TOLBERT-SMITH

Mrs. Lily Tolbert, of Athens, announces the engagement of her daughter, Pearl, and Mr. Allen Smith, of Marietta, the wedding to take place November 16, at the home of the bride.

M'COLLISTER-BARLOW

Mr. and Mrs. Alexander McCollister announce the engagement of their daughter, Adelaide, and Mr. John Rue Barlow, the wedding to occur November 11.

THOMPSON-FARRAR

Mr. and Mrs. Newport Lanford announce the engagement of their niece, Miss Agnes L. Thompson, and Mr. George Thomas Farrar, the wedding to take place at the home of Mr. and Mrs. Lanford on December 24.

HUGGER-TAYLOR

Mr. and Mrs. Robert Hugger, of Montgomery, Ala., announce the engagement of their daughter, Maude, and Mr. A. J. Taylor, Jr., of Atlanta, Ga., the marriage to take place in the early part of November.

BACON-KIRCHER

Dr. Wallace Winn Bacon announces the engagement of his daughter, Lula, and Mr. Joseph C. Kircher, of Albuquerque, New Mex., the wedding to take place in Americus November 12. No cards.

MITCHELL-JERGER

Mrs. Emmie Lester Mitchell, of Thomasville, announces the engagement of her daughter, Clifford, to Mr. Louis Henry Jerger, Jr., the marriage to take place late in November.

JOHNSON-SCOTT

Mr. Marshall S. Johnson, of Brooks, announces the engagement of his daughter, Maude Singleton, and Mr. Olin Pierce Scott, of Williamson, the marriage to take place at the home of the bride on December 10.

TIME IS SHORT
Do Not Delay Your Christmas Shopping
OUR
China Decorating
IS THE HIGHEST EXPRESSION OF ART
We are now very busy with orders for Weddings and the Holidays—and advise all friends and patrons to place their orders early. Call and see us in our new location—third floor, over shoe section, Davison-Paxon-Stokes Co. building.
Take Elevator Right of Main Aisle
Rich Cordon & Co.

VERDI'S BIRTHDAY TO BE CELEBRATED IN ATLANTA

Sunday evening will mark the one hundredth anniversary of the birth of Verdi, and in commemoration of the occasion the orchestra of the Hotel Ansley will devote its program for the Sunday eevning concert solely to the rendering of selections from the many tuneful operas composed by the gifted musician.

Selections will be given fom Trovatore, Rigoletto, Otello and Aida, which are the best known of the operas.

The following interesting story is told of the youth of the celebrated composer:

Verdi's tuneful opera of Il Trovatore was written when he was quite a young man and during the reign of King Victor Emanuel in Italy.

The original score was in the nature of a political stricture on the dynasty and naturally incensed the king.

The result was that an imperial ultimatum went forth that the name of Verdi was not to appear in the public prints nor on any exposed placards or billboards and not even to be pronounced in any of the public gatherings throughout Italy.

The youthful political composer was chagrinned, but not to be outdone he rewrote the score and caused his name to be placarded in all the most conspicuous places within the city of Rome in very large flaming letters.

Nothing appeared but the name Verdi.

He was arrested and taken before a king's magistrate, severely reprimanded and was about to be thrown into the don jon.

His reply and explanation was to the effect that no offense was meant but to the contrary made his apology as follows:

Victor
Emanuel
Rex
De
Italy.

The initials of the above words forming Verdi.

The reply was so ingenious that the magistrate freed the composer upon being informed that Trovatore had been rewritten with nothing offensive in the lines.

Cook-Johnson

Mr. Wesley Johnson and Miss Kati Cook were quietly married Saturday evening, October 11, in the presence of relatives and a few close friend at the home of the bride's parents at 458 Chestnut street.

Rev A. L. Flury officiated.

Mr. and Mrs. Johnson will be at home to their friends at their home at Chestnut and Simpson streets.

IT'S SIMPLY DELICIOUS!
UNCLE SAM POUND CAKE
Your Grocer Sells It at 25 Cents a Box
Schlesinger-Meyer Baking Co.

Taylor's Cash Dry Goods

SERGES
Full lines of All-Wool Storm Serges from 50c to $1.00 yard; and a very special 50-inch quality, that we offer at ... 63c

BROADCLOTHS
Besides all the staple colors we show the new shades of Wistaria and Mahogany in 50-inch All-Wool cloths at ... 85c

REMANANTS
Of Wool Dress Goods in the best selling colors and fabrics, on center table, 2 to 5-yard lengths, at low prices.

GOOD THINGS
Messaline Satins at ... 50c
Silk Velvets, at ... 75c
Black Worsted Brocades ... 98c
Colored Ratine Brocades ... 50c
Half-Wool Dress Goods ... 25c

Paper Patterns 10c

SERGE DRESSES
Special values in Mises' and Ladies' All-Wool Serge and Cheviot Dresses in assorted colors ... $5.98

SERGE SUITS
Special value in Misses' and Ladies' All-Wool Serge Suits in assorted colors, at ... $10.00

SHORT MENTION
Boys' Serge Suits ... $5.00
Girls' Serge Dresses ... $2.98
Girls' Galatea Dresses ... 98c
Boys' Knee Pants ... 50c

HEADWEAR
For little boys and girls from 50c to $1.00, and for larger girls at $1.50; and a splendid selection of Ladies' Dress Hats at ... $3.50

FOOTWEAR
For the whole family—very special line of Ladies' Welt Shoes ... 3.0

240 Marietta Street

A Perfect Diamond Will Look Shabby In a Poor Setting

Furthermore, there is definite style in settings. Each year is marked by new modes.

Diamonds bought new this Fall and Winter should be set according to fashion's late decrees.

In the world's diamond markets The Eugene V. Haynes Company pits expert knowledge against all comers, and we believe we bring many of the world's best diamonds to Atlanta each year. We make an equally careful selection of jewelers to set these gems, and in each setting we incorporate the newest ideas from the great fashion centers.

We cordially invite you to visit our new quarters and see for yourself how the exquisite beauty of rare gems is brought out by proper settings.

Eugene V. Haynes Co.
49 WHITEHALL STREET

TELL HER that if she is going to have really fashionable wedding invitations, those which are correct in form, artistic in workmanship and of the finest material, order samples and prices from the J. P. Stevens Engraving Co., 47 Whitehall St., Atlanta, Ga., and they will be forwarded free of charge.

FORSYTH

FORSYTH—Mrs. J. W. Minter, of Macon, spent several days of last week with her sister, Mrs. J. W. Newton.

Mrs. T. J. James and Mrs. Cheatham, of Adrian, were the guests of Mrs. P. B. Maynard last week.

Mrs. C. A. Ensign and Miss Cornelia Ensign spent Monday with Mrs. James Kendrick in Macon.

Miss Raiford Sneed spent the week-end with relatives and friends in Senoia.

Miss Maggie Mae Cole spent Friday in Macon.

Mrs. R. H. Fletcher entertained a number of Bessie Tift teachers at a tea on Monday evening. Those present were Misses Denmark, Nolen, Noles, Evie Campbell, Mary Fletcher and Mr. and Mrs. R. H. Fletcher.

Mrs. R. P. Brooks gave a bridge luncheon on Saturday for her house guests, Mrs. Sheppard Foster and Mrs. Charles Rice, of Atlanta; Mrs. Charles Holt and Mrs. T. C. Parker, of Macon, and Mrs. W. T. Roberts, of Macon.

"Hill Crest," the home of Mrs. W. C. Hill, was the scene of a reception last Friday afternoon in honor of Mrs. Sheppard W. Foster, of Atlanta, state regent of the Daughters of the American Revolution. The members of the James Monroe chapter of D. A. R.'s were the hostesses. Receiving with Mrs. W. C. Hill and Mrs. John O. Ponder, regent of James Monroe chapter, were Mrs. Foster, Mrs. W. T. Roberts, of Fairburn; Mrs. Charles Holt and Mrs. T. C. Parker, of Macon; Mrs. Charles Rice, of Atlanta, and Mrs. R. P. Brooks, all prominent club women of the state.

Mr. and Mrs. R. H. Fletcher and little Miss Mary Fletcher were delightful host and hostesses at a dinner party given for some of the Bessie Tife college teachers last Monday evening.

Mrs. S. W. Foster, of Atlanta; Mrs. C. C. Holt and Mrs. T. C. Parker, of Macon, after a visit to Mrs. R. P. Brooks, left Sunday morning for Macon.

Miss Annie Brooks spent Monday and Tuesday in Macon.

Captain and Mrs. J. M. Ponder have returned from Boston, where they attended the bankers' convention and from Simsbury, Conn., where they were the guests of Mr. Ralph Ensign.

Miss Callie Johnston, of Dublin, spent Sunday in Forsyth.

Mrs. Gay and Miss Marian Gay, of Jacksonville, after visiting relatives in Forsyth for several days, have returned to their home.

Mrs. A. Chamlee is visiting in Tennille.

Mrs. J. W. Minter, of Macon, has been the guest of Mrs. J. W. Newton.

Miss Agnes Stiles, Mrs. Martha Jacob and Mrs. Agnes Paige, of Atlanta, are the guests of relatives in Forsyth.

Mr. Albert S. Birdsey spent the early part of the week in Forsyth.

Miss Laura Bloodworth was in Macon Tuesday.

Mrs. C. H. S. Jackson and her mother, Mrs. Swint, are the guests of Mrs. Sam Harris in Hurtsboro, Ala.

The friends of Mr. Ed Anderson will regret to know that he has moved to Jacksonville.

Mrs. T. E. Fletcher has returned from Cordele, where she has been the guest of her daughter, Mrs. Thomas Nesbitt.

Mrs. H. W. Nalley is at home again, after several days spent at Villa Rica.

Canton Social News

CANTON.—The October meeting of Helen Plane chapter, U. D. C., was held with Mrs. J. M. Coker on Tuesday afternoon. The life of General J. E. B. Stuart was the subject for study

The district meeting of the Woman's Missionary Union of the Baptist church convened at the Presbyterian church on Tuesday. A number of delegates were present. An all day session with luncheon served at noon was the program.

Mrs. Charles Darnell was hostess to her club on Thursday morning.

Mrs. A. M. Foute, of Cartersville, is the guest of her daughter, Mrs. P. W. Jones.

Mrs. W. M. Ellis has returned from South Carolina.

Miss Margaret Coggins will spend the month of November in New York city.

Miss Malinda Galt and Mrs. Zebulon Walker will attend the U. D. C. convention at Moultrie, October 21-24.

ADAIRSVILLE

ADAIRSVILLE.—Much interest is centered in the marriage of Miss Aline Palmour, of Gainesville, to Mr. W. W. Bibb, of this city, which takes place on October 22. The bride-elect was at the head of the department of music in the Cherokee High school here last winter, and she will be welcomed again as a resident.

Miss Josephine Gray entertained the Woman's Missionary society of the Methodist Episcopal church and a few friends at dinner on Saturday. The ladies were busy all day sewing for the orphans.

Miss Flora Moore was up from Atlanta to spend the week-end with her mother here.

Mr. and Mrs. W. P. Whitworth were in Atlanta for several days recently.

Miss Jewel Pickard, of Atlanta, has been the guest of Mrs. G. L. Trimble.

Miss May Wilson, of Stilesboro, was the recent guest of Mrs. R. L. Franklin.

E. D. Veach was a visitor to Atlanta Monday.

Mrs. L. P. Gaines is visiting relatives at several points in south Georgia.

Dr. Joe P. Bowdoin spent Wednesday in Atlanta.

Are You Fastidious About Sweets?

You like, we'll say, a full rich sweetness that doesn't cloy, and still is delicately freighted with your favorite flavor.

Or you like to come upon surprises in flavor—new combinations, original blending, that make you wonder and guess—and try another piece.

And, above all, your sweets must be FRESH.

These are the qualities you get in WINNIE DAVIS Candies.

They're delicious. They're pure and cleanly made. They're protectingly packed.

And they're only FIFTY CENTS the pound.

Why should you pay double, or nearly double?

Ask your druggist for a box of

Winnie Davis CANDIES ATLANTA

FIFTY CENTS THE POUND

The Most Convenient Trunk In the World

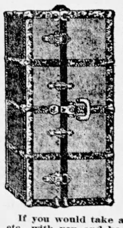

—is a Rountree Wardrobe Trunk. It stands on end and is really a portable wardrobe. You hang clothes in it and they are in as perfect a condition at the end of your trip as they were when packed.

One side of this trunk contains a full set of garment hangers attached to a special carrier which slides easily in and out. The last skirt or suit is as easily reached as the first. On the opposite side are a number of drawers of various sizes, for waists, shoes, ties, stockings, etc.

Every inch of this trunk is made of fine materials by skilled workmen in our factory. It's a trunk built to be banged about; built to take all the punishment that baggage "smashers" can inflict on helpless luggage.

If you would take a goodly assortment of waists, skirts, suits, etc., with you and keep them in good condition, readily accessible at all times, you will do well to invest in a Rountree Wardrobe Trunk. Any one that you select will serve you satisfactorily for many years.

In Many Styles and Sizes

$20 to $85

Our line of Leather Suit Cases is one of the most complete in the South, comprising every style and size in every wanted color of leather. As low as $5.

Sturdy, lightweight cases for travel; various styles and sizes, as low as $1.

Smart Leather Club Bags From $3.50 Up

All made in our factory and guaranteed to give you absolute satisfaction.

ROUNTREE'S

"Maker to User"

W. Z. TURNER, Manager *77 Whitehall*

An Experienced Shopper Daily Fills Mail Orders as Soon as Received.

Guaranteed Lisle Stockings 25c & 35c

M. RICH & BROS. CO.

White Kid Gloves that Wash $1.50

Paris-Copied Suits at $35

Flattering Reproductions of the Originals Divorced from their High Paris Prices

WE GET what we look for. **Style** was the incentive back of our buyer's recent New York trip. He searched the markets for **style** and found it. He knew where to **look.** These suits are the **proof.** They come to us from two suit makers who take **first** rank as producers of medium-priced suits. They import their own models from Paris—copy or adapt the styles to please American women.

The **Inspiration of Paris** is evident in these beautiful and "different" suits. In their **fine** fashions, **excellent** materials and **custom tailoring,** they represent the last word in **clever** styles and values at $35 and $39.50.

The assortment affords choice of scores of suits in almost a score of different styles. Short, medium or long cutaways, plain or belted styles, some showing the Russian tendency. Plain or draped skirts. Zibelines, boucles, broadcloths, serges, failles, novelties. Black and all the leading colors. $35 and $39.50.

Half-Price Sale of Laces

25c **For 50c Camesole Laces**—The smartest lace for corset covers. Delightful patterns with beading top and bottom for ribbons. 12 to 18 inches.

69c **For $1 and $1.25 Laces**—Shadow all-over laces, 18 to 24 inches wide. Charming to harmonize with new soft draperies. All white.

11c **For 20c to 39c Cluny Laces**—All-linen Cluny laces in effective patterns for undermuslins, fancy work, tub frocks, etc. Hand loom work in artistic designs that rival real hand work. All white in bands. 2 to 6 inches. **(Laces, Main Floor, Right.)**

The Ultra-Fashionable Blouses

In Net & Lace; Faithful Copies of $8 to $10 Models at $3.50 to $5.95

Sheer nets and shadow laces, soft and filmy as gossamer, lacey and luxurious looking. Made up into the most charming of blouses; faithful copies of French models.

—The style at $3.98 is shadow lace with deep fluffy frills around neck and down the front. Peering through the filmy lace is a deep, broad band of pink or blue silk ribbon. Three-quarter sleeves.

—The other waists include half a dozen or more different styles in laces and nets at prices from $3.50 to $5.95.

$5 to $8.50 Silk Waists $3.85

A fairly good assortment of broken lines. New waists chiefly of messaline in plain and fancy styles. Black, white and colors.

"O-o-o! Watch Out for the Boogie Man"

Hallowe'en is just around the corner. A wonderful company of strange and interesting people have come to help pass the hours pleasantly.

Jack O'Lanterns; white sheeted spooks that wave bony arms; black cats to bespeak you good luck; red devils to torment one; witches intent on sweeping away all the secrets of the world; pumpkin heads in black or yellow, and others and others; 5c to 50c.

(Main Floor, Center.)

Sports Coat as Shown . . $8.50

Pictured is one of the smart rough and ready Sport coats. Developed in a soft luxurious zibeline in a swagger two or three tone plaid as shown. Easy to slip into; snug and comfy. Trimmed with big white French Ivory buttons in round or cube designs.

$15 Silk Crepe de Chine Dresses at $9.95

One could scarcely hope to buy the material at $9.95, let alone a charmingly developed dress. The material is an all silk crepe de chine in a full plump weight. Draped skirt, finished at waist line with crushed girdle and self-covered buckle. Waist opens at throat, filled in with shadow lace ruching and completed with collar. Self colored button trimmed. Black, Copenhagen, navy, taupe.

Sale of Stamped Goods

New arrivals to work up for Christmas gifts. Many specially priced. Included are towels, variously stamped for solid embroidery, coronation braid and scalloping.

Cotton Towels 12c—Soft absorbent huckaback 15x30 in.
Union Linen Towels 25c—Huckaback, firm and flaxful, 20x40 in.
All Linen Towels 50c—Pure Irish linen, hemstitched border.
All Linen Towels 50c—Plain, but extra large size, 20x40 in.
Guests Towels 25c—All linen with designs for monogram.

$1 Hand-Embroidered Pillow Tops 59c

—All linen, natural, with tops and backs for pillows. Hand embroidered in flowers and conventional patterns in white or colored floss.

Round-Thread Linene Pieces 25c

—A firm round thread Art linene that will be better than a cheap linen. Stamped for solid eyelet and Punch work embroidery. 18x54-in. scarfs; 36-in. centerpieces.

Plisse Crepe Gowns 98c

—Just two dozen of the crinkly Plisse and Crepe gowns in light blue, stamped for embroidery.

P. S.—Free embroidery lessons given every Tuesday, Thursday and Saturday mornings, in Ladies' Waiting Room, Third Floor. **(Art Needlework, Main Floor, Center.)**

This $14.75 *Chapeau* Is a *Composite* of the Latest Ideas of the Paris Modistes

Of course, it is a hand-made hat of

Black Velvet

It is trimmed with the fur that is a particular favorite—

Skunk Opossum

The feather that adorns it is an artistic idea of Mme. Reboux—

Paon Fancy Ostrich

and it adds the true artist's touch of color as well as accentuating the gracefulness of line and height now the vogue.

An Artistic & Individual Creation

that we have discussed at length because it is one of the best fur trimmed hats that we have ever presented at $14.75—and because its style and quality are representative of the scores of other

$16.50, $19.50 and $22.50 Hats that we offer tomorrow at the uniform price of ***$14.75***

(Millinery, Second Floor.)

Oriental Rugs at Reduced Prices

Just 11 More Shopping Days in Which to Share These Reductions of a Fifth to a Half

—This Oriental Rug Sale was planned on broad, vigorous lines. Owing to the **unsettled** political conditions in the far East, a big New York importer made **extensive** purchases at **decisive** price concessions. He bought **more** than he could use, and made **special price** reductions to **hasten** their distribution. We **plunged** heavily. The result is the best **assembled** stock of Oriental Rugs we have had in some years, at **lower** prices than we have ever asked. Some typical reductions:

	Size	Now Priced	Value
Daghestan, pastel colors,	3: 6x 5: 2	$22.50	$30
Antique Razac, Green Medallion center	5: 6x 7: 0	$35	$65
Afshar Shiraz, beautiful coloring.	4: 9x 7: 7	$50	$65
Antique Fereghan, Palm pattern.	4: 2x11: 9	$55	$75
Kerman, Medallion center, rose and blue	4: 3x 6: 2	$67.50	$85
Afshar Shiraz, all over small design.	6: 0x 9:10	$60	$90
Bidjar Kurdistan, blue and gold figures.	5: 9x10:10	$75	$150
Bidjar Kurdistan, red, medallion center.	7: 8x11: 4	$100	$200
Mouskabad, rose, blue medallion center.	8:10x11:10	$105	$140
Serapi, bold design, good colors.	9: 5x12: 9	$125	$250
Serapi, in many rich tones.	9: 0x12: 2	$160	$200
Mahal, all over design.	8: 6x11:10	$167.50	$220
Meshed, charming soft colors.	9: 5x11:11	$170	$225
Kermanshah, Medallion center.	9: 0x12: 0	$275	$360

Two Groups of Small Rugs that Are Exceptional Values

About 40 Iran and Moussoul rugs, average size about 3½x7 ft., value $35; at **$26.50.**

A score or more of Moussoul and Daghestan rugs, average size 3.6x6 ft., value $30; at **$22.50.** **(Rugs, Third Floor.)**

A Surpassing Show of White Silks

Women wishing white silks for evening gowns, weddings or other purposes, will find at Rich's the most comprehensive assortments. Not a piece or two, but dozens of pieces. It is typical of our well assembled stocks that even in white, ivory and cream silks we should carry complete lines of the following:

Crepe de Chines, $1.50 to $2.
Crepe Meteor, $2 to $3.50.
Charmeuse, $1.75 to $3.50.
Brocaded Silks, $1.50 to $6.
Crinkled Plisse Crepe, $1.50 and $2.
Faille Crepe, $3.50.
Messalines, $1 to $2.50.
Chiffons, 75c to $1.50.
Silk or Cotton Lining Nets, including flesh colors, 85c to $2.50.
White Brocade Vesting, $25.

Nearly all the above in cream, white or ivory. **(Main Floor—Left Annex.)**

Wool Plaids Are

in great vogue for separate skirts and "composee" suits. Especially favored are Scotch plaids in greys, tans and red and black-and-white checks. All 56 in. and $1.75.

Honeycomb Checks—In black and white, overshot with wide lavender, red or blue plaid are used largely for school dresses. 36 inches. **59c.**

Crepe Weaves—One number very soft, for draperies; the other of a hard twisted yarn for suits or street dresses. Both are all wool and 45 inches wide. Black and leading colors. **$1.** **(Main Floor, Left.)**

Post Colonial Bed

COLONIAL furniture and Colonial styles are two separate things. Colonial style furniture is developed from Period furniture, brought over by the early settlers—the Dutch in New York; the French in New Orleans; the English in Virginia.

Probably the most popular type of modern Colonial is the one derived from the Empire Style, of which the bed pictured is a good type.

Developed in solid mahogany, with claw feet and feather carved posts as shown. 52 inches high; 56 inches wide. $90.

In stock to match this Post Colonial are:

—Dressers $150—54 inches long; 25 inches wide; 71 inches deep. Mirror 30x42 inches.
—Chiffon $110—38x73 inches. Mirror 19x27.
—Toilet Table $75—38x20x52 inches. Mirror 19x27. inches.
—Cheval Mirror $85—30x72 inches. Mirror 21x55 inches.

Price of five pieces complete $490. Sold separate or in suits. **(Furniture, Fourth Floor.)**

Direct Importations Plus Certain Tariff Changes Bring Bargains in

These Foreign Novelties

CUSTOM HOUSE receipts for years show that, among the retail business houses of Atlanta, M. Rich & Bros. Co. is by far the heaviest importer. The new tariff laws, therefore, meant considerable to us. We wisely refrained from releasing our goods in the Custom House to save by the new tariff changes. These savings in the tariff, plus what we save by direct importations, bring you

$2 Alabaster Clocks at $1.25

—Dresser or Bedroom Clocks, 3 1-2-inch circular style. Brass face, with ball feet. Good timekeepers. Light blue, pink or lavender alabaster.

$1.25 French Ivory Buffers 79c

—Complete with boat. Furnished with detachable chamois.

$1.50 & $2 Wicker Trays, Baskets, Etc. 98c

—Charming serving trays for teas and parties. Also baskets for fruits, etc., with and without handles. Made of fine French wicker, glass bottom, covering a lining of flowered French cretonne.

$2.50 Sewing Baskets $1.79

—Of real morocco leather in red or green. Regulation style is 8x5 1-2 inches; the other is in a smart hamper model. Fitted with scissors, threads, bodkins and needles.

Sewing Baskets Only 50c

—Body of wicker with red leatherette top and lining. Fitted with 4 spools of cotton thread, 3 darning thread, needles and scissors.

$1 Charming French Dolls 50c

—For favors and prizes at card parties, these French dolls are delightful. In the quaint Pompadour styles. For decorative purposes, pincushions, receptacles for bonbons.

(Main Floor, Center.)

ECONOMY BASEMENT **ECONOMY BASEMENT**

Things for the Bed: A Sale

69c **for $1 blanket sheets**—white, grey or tan; heavy fleece, double bed size, 70x78.

39c **for 50c crib blankets**—heavy fleeced, pink or blue borders. 30x40 inches, 39c a pair.

$2.48 **for $3.50 wool blankets**—11-4 size plaid "wool nap" blanket. Soft and warm.

$1.50 **for $1.98 bed comforts**—warmth without weight comfort. Filled with snow white cotton. Figured silkoline covered, tufted. Double bed size.

75c **for 90c sheets**—extra heavy, torn, not cut, with soft shrunk finish. Seamless with wide hem.

10c **for 12½c pillow cases**—heavy weight bleached pillow cases 42x36 inches.

69c **for 75c sheets**—heavy weight muslin; will give long service. Welded seam center. Wide hems. 76x90 in.

98c **for $1.25 spreads**—heavy weight white crochet bed spreads; choice of five designs. Deep hems. 11-4 size.

Clearaway Sale of Notions

1c

5c Egg Stocking Darners
10c Ladies' Sew-on Garters
5c Machine Thread, Black
3c Button Moulds
5c Collar Supporters
5c Baby Bibs
3c Paper Steel Pins
4 Packages Hair Pins
5c Featherstitched Braid, blue and white, 6 yard bolts

M. RICH & BROS. CO. **M. RICH & BROS. CO.**

DECATUR

DECATUR.—Miss Rosa Newton, of Griffin, is the guest of Miss Miriam Smithdeal.

Mrs. J. P. Laird was hostess for the Bridge club Thursday morning.

Mr. and Mrs. A. E. Hardeman, of Bainbridge, are visiting Mrs. T. R. Ramspeck.

Mrs. Leon Comerford, of Marietta, visited Mrs. Eugene Hardeman last week.

Mrs. B. Kender, of Daslur, Ga., is the guest of Mrs. D. A. Shirmate.

Miss Lella Mable, of Grantville, spent the week-end at home.

Mrs. Bayne Gibson, leaves Wednesday for Edwards, Miss.

Miss Anne Marie Parry is in Boston.

The Misses Cleveland, of Virgina, spent the week end with Misses Mable.

Mrs. Henry Earthman, of Clearwater, Fla., arrives this week to visit her mother, Mrs. N. S. Candler.

Miss Evelyn Pratt has returned from Washington, D. C.

Mrs. Loyd Sutton spent the week end at Auburn.

Miss Marianne McClellan leaves this week for Tate Springs.

Miss Erma Mason is in Cartersville.

Mrs. Wade, of South Caroline, is the guest of Mrs W. P. Pratt.

Miss Dagma Sams, has returned from Greenville, S. C.

Miss Elizabeth Mack is the guest of Mrs. Ruth Cramer, in Carrollton.

Miss Ruth Berry, of Atlanta was hostess for the Young ladies bridge club Thursday morning.

Miss Almond, of Conyers, Miss George, of Lithonia, and Miss Harman, of Millen, are the guests of Miss Lois Weekes.

Miss Laura Towers, of Birmingham is the guest of Miss Eva Towers.

Mrs. Eugene Mortimer left Saturday for Hot Springs.

The Decatur Athletic club entertained at a reception and dance at their club house Friday evening.

Mr. and Mrs. Eugene Wilson, Miss Ella Footman and Miss Mabelle Wilson have returned from Savannah.

Miss Nobie Clay, who is spending the winter at Cochran, Ga., was the guest of her parents, Mr. and Mrs. R. P. Clay, the past week.

Miss Kate Milledge entertained the Bridge club on Thursday morning.

Miss Frances Harmon, the recent guest of Miss Lois Weeks, returned to her home in Millan, Monday.

Mrs. John Scott entertained for the Young Ladies' Sewing club Wednesday morning.

Mrs. T. S. Holmes and Mrs. G. A. Broom, of College Park, were the recent guests of Mrs. M. R. Moore.

Mr. C. W. Ansley, of Atlanta, visited relatives here the past week.

Judge and Mrs. J. R. George have returned from a visit to Conyers.

Miss Ruth Walker, of LaGrange, was the guest of Miss Florence Brinkley the past week.

Miss Annie Laurie Flake spent the week end as the guest of her parents, Mr. and Mrs. W. G. Flake, of Conyers.

Mrs. Henry Earthman, of Clearwater, Fla., is the guest of Mrs. N. S. Candler.

Miss George, of Lithonia, has returned to her home after a visit to Miss Lois Weeks.

Miss Harris, of Turin, is the guest of Mrs. Joseph Hutcheson.

Miss Minnie Frierson, of Tennessee, is the guest of Miss Marie Ridley.

Mr. Milwood Martin spent the week end with his parents, Mr. and Mrs. T. W. Martin.

Miss Annie Ansley visited Mr. and Mrs. W. G. Flake, of Conyers, the past week.

Miss Helen Howard was the recent guest of Miss Cora Graves.

Miss Evans is the guest of Miss Evelyn Pratt.

Mr. Theo Ramspeck entertained informally Saturday evening.

Rev. J. G. Patton visited Marietta last week.

Mr. A. E. Hardeman has returned to Bainbridge.

Misses Lida and Louise Cleveland, of Glasgow, Va., visited Mrs. Elizabeth Mable last week.

Miss Lella Mable spent the week end at home.

Conyers Social News

CONYERS.—Mrs. William J. Eakes was hostess at a reception Friday afternoon. The honor guests were the members of the Matrons' club and Sewing club. Among those assisting in receiving and entertaining the guests were Misses Lally Fanny Gleaton, Lucy Gleaton, Mary Lou Tucker, Grace Francis, Kate O'Kelley, Kate Smith.

The house was decorated with roses and golden-rod and salads and ices were served from the buffet.

About a hundred guests called.

Miss Hardee, of Florida, was the guest of Mrs. Clyde Langford the past week.

Mr. and Mrs. R. D. Hewlett and Miss Smith spent Friday in Atlanta.

Miss Mary Almand is the guest of Miss Weekes in Decatur.

Mr. and Mrs. George Warren, of Redan, were in Conyers last week visiting relatives.

Mrs. C. M. Swords is the guest of Mrs. Arthur Langford in Atlanta.

Mrs. LaFayette Almand and little Miss Francis Almand were the week-end guests of Mrs. John Hannah in Monroe. Mr. and Mrs. R. P. Huff also spent Sunday in Monroe, going down in their machine.

Miss Louett Glass and Miss Aline Glass, of Madras, who have been the attractive guests of Miss Marion Swords, have returned home.

Mr. and Mrs. S. J. Kelley motored to Jasper last week and were the guests of Mr. and Mrs. William Jones, bringing Mrs. Downs home with them for an extended visit.

Mr. J. W. Carr, of Morgan, Ky., is the guest of his daughter, Mrs. Guy Alexander.

Messrs. T. B. Hyde and Curtis Hayes, of Newnan, and Edwin Rumph, of Atlanta, are the week-end guests of Miss Marion Swords.

Miss Katherine Smith and Miss Sally Fanny Gleaton have returned home from a week's visit to Mrs. John S. Gleaton in Atlanta.

Monroe Social News

MONROE.—Fannie Michael entertained the Current Topic club last Thursday afternoon.

Mrs. J. J. Nunnally has been appointed president of the Walton County Woman's Auxillary of the Southern Commercial congress by Mrs. Thomas M. Owen, of Montgomery, Ala.

A pretty affair of last week was the recipe shower given by the Baptist Philathea at the the home of Miss Julia Mobley in honor of Miss Maude Preston, who was married on Wednesday to Mr. W. D. Warren, of Atlanta.

Mr. and Mrs. Robert Strickland and Miss Hattie Head motored to Monroe for the week end and were guests of Mr. and Mrs. B. S. Walker and Mr. and Mrs. Henry Walker.

Mr. and Mrs. Charles Lamar Barrett, of Monroe, announce the engagement of their daughter, Zora, to Mr. Golden Blasingame, of Jersey.

The Athenaeum club held its first meeting of the new year Wednesday afternoon with Mrs. W. O. Dean.

Mrs. Lucile Langston has returned from a visit to friends in Atlanta.

Mrs. A. J. Arnold was hostess to the Young Matrons' club this week.

Miss Moena Michael came over from Athens to spend the week end.

Mrs. A. B. Mobley has returned from Atlanta.

Mr. and Mrs. Golden Knight have returned from a visit to Atlanta.

Mr. and Mrs. J. L. Patton visited Social Circle Monday.

Mrs. W. B. Hollingsworth and daughter are the guests of Mr. and Mrs. George Felker.

Mrs. W. L. Ricker, after a na absence of three weeks in Atanta is at home.

Shiloh Social News

SHILOH.—Three couples, Miss McDowell, Mr. Neal, Miss Crawford, Mr. Jackson; Miss Rubie Anderson and Mrs. Clıfford Fuller, drove over to the "show" at Manchester Friday night.

Miss Elma Wise, of Plains, who has been visiting relatives, has left for Columbus.

Mr. Clifford Fuller spent Saturday and Sunday in Atlanta.

Mrs. J. L. Sparks was a visitor to Raleigh Tuesday.

Mrs. Dan Jenkins has returned from Buena Vista.

Drs. Tucker and Copeland have been to Atlanta this week.

Mr. James Jackson visited friends at Yatesville Sunday.

The young people of Shiloh are rehearsing for a play to be given in November.

Dr. and Mrs. Tucker will leave next week for their winter home in Lakeland, Fla., stopping over in south Georgia for a visit to relatives.

Mrs. Parker attended the Edwards-Brown wedding in Columbus Wednesday.

ATTRACTIVE VISITING GIRL

MISS ELEANOR STONE.
Miss Stone is a charming member of the younger set in New Orleans, and is pleasantly entertained in this city upon the occasion of frequent visits to relatives and friends.

Luthersville Social News

LUTHERSVILLE.—Miss Eunice Allen entertained two tables of rook on Thursday afternoon. Brass vases of salvia and red geraniums were used effectively in the reception hall. An ice course was served. Those playing were Misses Marion Taylor, Alma Albright, Allie Colley, Estelle Justice, Ruby Lassetter, Ruth Cousins and Sarah Lassetter.

Miss Flicie Darden spent Thursday in Atlanta.

Miss Estelle Justice spent the week end in Hogansville.

Miss Ethel Smith has returned from LaGrange.

Mrs. Taylor Davis, of Columbus, and Misses King and Barnes, of Harris City, spent Sunday with Mrs. Dave Davis.

Mrs. J. W. Taylor and Miss Marion Taylor spent several days last week in Milledgeville.

Judge O'Neal, of Greenville, spent Sunday here.

Misses Mary and Lois Pawledge were in Newnan Thursday.

Miss Sallie Todd is the guest of Miss Clara Willis.

Yatesville Social News

YATESVILLE.—Mrs. Allen Williams entertained the Rook club on Thursday afternoon.

Mr. and Mrs. Dan Higgins spent the week end at Molena.

Mrs. W. Howell, who has been visiting her daughter, Mrs. Allen Williams, has returned to Zebulon.

Mrs. Julia Sherrot, of Atlanta, is the guest of Mrs. J. J. Fincher.

Miss Bessie Colquit, of Thomaston, is spending the week end with her sister, Mrs. O. B. Clemens.

Mr. and Mrs. Vernon Flynt left Saturday for their home at Jacksonville, Fla.

Mrs. Abercrombie has returned from Lizella.

Mr. and Mrs. Ellison McNiece spent Monday in Macon.

Mrs. Charlie Marchman and daughter, Sara Mae, are visiting in Barnesville.

Mrs. C. C. McPharlan and children are spending the week end at Williamson.

Mrs. O. B. Clemens has returned from Thomaston.

KROHN, FECHHEIMER & CO. RED CROSS NOISELESS SHOE CINTI. U.S.A.
LOOK FOR THIS TRADE MARK ON THE SOLE

Why let foot discomforts mar your days of pleasure?

Don't think that you must sacrifice foot comfort in order to dress your foot in harmony with a fashionable costume.

Walking, standing or dancing—in the Red Cross Shoe your foot will be admired more than ever before, and the last of your day's steps will be as easy as the first.

For this shoe does not gain its comfort from clumsy lasts and loose-fitting lines. Every model reflects the latest style features, and fits with just the snugness and smart effect you want.

The secret of its comfort is this: a special tanning process which retains all the natural flexibility of the leather, causes this shoe to adapt itself instantly to every movement of the foot, yet always to retain its trim, smooth fitting lines.

Dress shoes in all the fashionable lasts, all the latest leathers and materials. Go see them at your dealer's.

Prices $4 to $5

The Krohn-Fechheimer Company
Cincinnati, O.

Red Cross Shoe

"Bends with your foot"
Trade Mark.

Sold in Atlanta by
DAVISON-PAXON-STOKES CO.
57-61 Whitehall Street,
And leading dealers throughout Georgia, South Carolina, Florida and Alabama.

Davison-Paxon-Stokes Company

Just Unpacked--One Hundred and Twenty-One Beautiful Dresses That Are Going Into a Most Remarkable Sale Monday

At $18.75

They are $35 and $40 Dresses

A sale of Utmost Importance---such as will not occur again this season.

One hundred and twenty-one fortunate women may have regular $35 and $40 Dresses Monday at $18.75. Think of it!

This number will not begin to supply the demand they will create. We wish we had more for this sale. A special purchase; we took them all---they are elegant, very high-class dresses, and adorably fashioned.

Afternoon and Street Dresses

The materials are lovely: Canton crepes, crepe de chine, novelty silk crepes and charmeuse—and of the very best quality. Every color, too, that one could wish: Smartest terra cotta, wine, brown, taupe, mauve, tan, russet, mahogany, green, blues, almost every shade, and black.

Too many styles to tell you all—nearly every one is different.

They are gracefully draped, have high girdles, or artistic sash, chemisette of net or chiffon, some with fancy vest. But—

We simply invite you to see them—they are far more convincing than all we may say about them.

$18.75--for $35 and $40 Dresses

Monday—Fourth Floor.

Among the Silks Monday

Every day is a busy one in the Silk section now—Monday will be particularly so by reason of this:

Special Pricing

$1.75 Velvet Corduroys at $1.50 a Yard

Rich, beautiful corduroys, soft and silky—ideal for street and calling gowns: Choose from Wistaria, spark blue, Copenhagen, navy, brown, black or white. The regular price here is $1.75. Special for Monday at $1.50 yard.

40-inch Brocaded Crepe and Satins; all new and popular color tones; $2.25 yard.

Brocaded Matelasse, heavy, very handsome; $3.00 yard; plain, in new blue, brown, taupe and black, at $2.25 yard.

Colored and Black Moire Silks, 36 inches wide; $1.50 yard.

Very new and lovely genuine Japanese Crepe de Chine, terra cotta or Copenhagen, with Japanese rose designs; for dresses or blouses; double width; $2.25 yard.

Cheney Bros.' Kimono Silks—Satin finish—new, artistic designs; charming colorings; $1 yard.

For an inexpensive little evening frock—here are Brocaded Crepes—dainty as can be—every desirable shade—only 49c yard.

Special, New Neckwear at 25c

Many dainty conceits in collars, coat sets, fichus, ties and novelties; in crepe de chine, net, silk and laces.

Priced at 25c piece.

New 50c Veilings, at 29c

Every woman knows the value of a becoming veil. "The veil makes the hat this season"—so it has been said.

Here are new veilings, new meshes, new dots—regular 50c value, priced for Monday at 29c yard.

Bathrobes Are Better Than Medicine

They give comfort and ward off colds. Very pretty new ones for women are here.

In blanket effects—trimmed appropriately and very prettily; cords, collars and so on, and cut on graceful lines. Priced at $4, $4.50, $5, $5.75 and $6.50.

Smart Styles and Shapes in
Lovely New Hand Bags
The Most Up-to-Date Bags You'll See

Bags in pin seal, crepe seal and morocco. In black and colors. The prices are unusual for these snappy, high-class bags. Prices, $2.00 to $6.00.

Sterling Silver and Gold Shell Vanity Cases

Compartments for coins, cards and powder.

You'll wonder at the assortment we will show you, nothing but what is the latest in vanities and at prices from $7.00 and at all prices between, up to $25.00. Come to see them, whether you want to buy or not, they're worth seeing

Sterling Silver Mesh Bags. Small soldered links. Prices one-third less than ordinarily.

There's a Splendor About the New Hair Ornaments

Which is in keeping with the brilliant Orientalism of the new evening gowns.

Our hair ornament department is the most complete south of New York, showing the authoritative styles, with largest assortment to select from

Monday Will Be a Day of Unusual Opportunities in The Downstairs Section

$1.25 Monday for Regular $1.50 Comforts

Good, cotton-filled Comforts, fancy silkoline cover both sides.

Table Damask at 45c Yd

Mercerized table Damask, 72 inches wide, an assortment of good patterns; special for Monday only at 45c yard.

Mercerized Napkins, 18-inch size; hemmed ready for use; special at 90c dozen.

Pillow Cases 10c each.

42 36-inch Pillow Cases, special for Monday at 10c each.

Three specials from the Wash Good Section.

Cotton plaid Suitings, priced regularly at 12½c, for Monday at 10c yard.

"Eden" cloth, a pretty fabric for women's waists, men's shirts, or for sleeping garments. Priced for Monday at 11c, instead of 12 1-2c yard.

"Ducking" Fleece—a pretty fabric for kimonos, an assortment of good patterns and colors. Priced for Monday at 12c. Value 15c yard.

Good Brassieres at 25c

Very dainty, yet substantial garments, embroidery trimmed; open front or back; all sizes—34 to 44—at 25c each.

A Remarkable Sale of Women's Knit Underwear

Three Garments for $1.00.

Regular 50c and 75c Garments

Women's Vests and Pants, high neck, long-sleeve vests, ankle or knee length pants; bleached, fleece-lined. They are seconds; occasionally there is a slight stain or an imperfection in weave, so slight you would probably never notice it. Really garments of beautiful quality. Ordinarily these in regular sizes, are priced at 50c garment; in extra large sizes 75c garment.

Monday you may buy them in all sizes—three garments for $1.00.

Women's Stylish Wool Dresses at $6.75

One-piece Dresses of wool ratine, in dark or light navy, black, taupe and brown; prettily fashioned, and of wonderful value at the price.

Girls' $2.50 Rain Capes $1.39

Good rubberized capes with hood—8 to 14-year sizes.

For little tots—4 to 6-year sizes—rubberized cape with hood, at $1.19.

Dinner Sets

We want you to visit our china department in the downstairs section, where you can buy complete dinner sets or as many pieces as you wish and complete your set from time to time from our many exclusive open stock patterns.

Wedding Gifts

Nothing could be more acceptable for the bride than fine china, cut glass, table glassware, percolator, chafing dish, electrolier, bamboo basket, serving tray or many other suitable gifts that we are showing in the china department in the downstairs section.

Monday You May Buy a Wizard Polish Mop and One Quart of Oil for $1.50

The regular price for the two is $2.50.

Mop	$1.50
Quart of Oil	1.00
	$2.50

The Wizard Mop Will Delight You

It is built like a triangle—the mop that gets into the corners and picks up every particle of dust, wool and lint without your ever stooping. Treated with this special wizard polish, it makes your floors beautiful, bright and glossy.

We have only a limited number to sell at this price.

If you buy Monday you save exactly $1.00.

PERSONAL MENTION

—A large party of out-of-town guests will attend the wedding of Miss Martha Duncan and Mr. Thaddeus Banks Johnson Wednesday evening, among the number being Miss Susie Neal and Miss Erin Neal, of West Point, Ga.; Mr. Fred Hunter, of Greensboro; Mrs. Nathan Napier, of Lafayette; Miss Ellen Lowry, of Rome; Mr. and Mrs. J. W. McKenzie, of Montezuma; Mr. and Mrs. Robert Strickland, Miss Mattie Head, Mrs. Anna B. Johnson, Mrs. J. M. Mills, of Griffin; Mrs. Merritt Murphy, of Little Rock, Ark.; Mr. and Mrs. N. B. Duncan, Mr. and Mrs. J. T. Duncan, Miss Opal Duncan, Miss Louise Duncan, Mrs. C. A. Jackson, Mr. William Duncan, Mr. Robert Duncan, Mrs. Cora Hunter, Miss Edith Hunter, of Douglasville, Ga.

—Mr. and Mrs. A. C. Jackson, of Forsyth, Mr. and Mrs. Persy Jackson and Mr. and Mrs. Francis Jackson, of Athens, Mr. and Mrs. Nesbit Harper, of Lithia Springs, Dr. and Mrs. T. M. Whitley, of Douglasville, Mr. J. W. Jamison, Mr. H. E. Donnan, Mr. Drew C. Cleveland and Mrs. T. B. Elfe, of Macon, were among the out of guests who attended the wedding of Miss Marie Seymour and Mr. Lewis Rhodes Jackson, of Macon, which was an event of Saturday evening.

—Dr. and Mrs. C. B. Wilmer are in New York City where they are attending the Episcopal convention. Miss Rosa Woodberry, who has also been in New York, has returned home accompanied by Carey Breckenridge Wilmer, Jr., who will be with Rev. and Mrs. John D. Wing at their home in West End until the return of his parents.

—Mrs. Ada Adams Brooke, who went by way of the great lakes to Toronto, where she spent a week at the International Missionary convention, visited Niagara Falls and Buffalo, spent a week in New York and will visit Philadelphia and Baltimore before returning to Atlanta.

—Mrs. Robert W. Davis will entertain Miss Amelia Sturgeon, at tea, at the Piedmont club, Monday afternoon, the party to include only the out-of-town guests who are here for the Sturgeon-Elkin wedding, which will be an event of Tuesday evening.

—Mrs. J. H. Clark and Miss Mildred Clark, who have been living for the past few years in Griffin, have returned to the city and are at 349 Courtland street until the completion of their new home in Druid Hills.

—Bishop C. C. Nelson and Mrs. Nelson, who have been spending the summer in New England, are at present in New York in attendance at the Episcopal convention, and will return home Saturday.

—Mr. W. T. Gentry has returned from a business trip to New York. Mrs. W. T. Gentry and Miss Nina Gentry, who accompanied Mr. Gentry, will remain in New York for some time longer.

—Miss Ruby McGaughey, who is a student at Brenau, is spending the spending the week end with her parents, accompanied by Miss Esther Graydon, of Abbeville, S. C., who is also at Brenau.

—Mr. and Mrs. Charles Barrett, of Philadelphia, who have recently come to Atlanta to make their home, have leased the house of Mr. and Mrs. Milton Saul, on Juniper street, for the winter.

—Mr. Joseph Gatins, who has been spending some time at the Vanderbilt, in New York, sailed last week for Europe and will spend the winter in London, where he has taken a house.

—Mrs. O. S. Mackey, who has been ill at St. Joseph's Infirmary for the past two weeks, is convelescent, and will be able to return to her home the latter part of this week.

—Mr. and Mrs. Drewry Powers, who have been living in Decatur for the past few years, have bought a home on Peachtree circle in Ansley Park, where they will be at home for the winter.

—Mr. and Mrs. Inman Gray returned Friday evening from their wedding trip of several weeks in the east and are at home for the winter with Mr. and Mrs. J. R. Gray at Graystone.

—Mrs. William Worth Martin will return Tuesday from Virginia, where she has been spending the summer, and will be at home for the winter at 5 East Fourteenth street.

—Mrs. Sarah J. Purtell and Miss Arian Purtell, who have been spending the past two months in North Carolina, are at home at the Maejstic hotel for the winter.

—An event of Friday afternoon was the 5 o'clock tea at which Mrs. George Howard entertained the members of her Sunday school class at her home on Peachtree street.

—Mr. and Mrs. Smith Pickett, Mr. Marcellus Markham and Mr. Will Markham have taken the home of Mr. and Mrs. Sam Hewlett on Piedmont avenue for the winter.

—Mr. and Mrs. J. A. Drennen announce the birth of a son at their home on Plum street. Mrs. Drennen was formerly Miss Catherine Sloan, of LaGrange.

—Mrs. J. R. Mercer, Mrs. Sue Dozier, of Dawson and Mrs. J. G. Thompson, of Woodbury, are the guests of Mrs. R. H. Calvert at her home on Rawson street.

—Mrs. Nellie Peters Black and Miss Louise Black, who have been spending several weeks in New York and Philadelphia, are expected home Monday.

—An event of Thursday was the domino luncheon at which Mrs. F. P. Heifner entertained the Matrons' club of West End at the East Lake County club.

More personals on last page.

ATTRACTIVE YOUNG MATRON

MRS. R. C. MATTHEWS, OF KNOXVILLE.
Mrs. Matthews was formerly Miss Virginia Heiskall, of Memphis, Tenn., and has frequently been the guest of friends in this city.

ATLANTIANS ENTERTAINED AT THE NATIONAL CONSERVATION EXPOSITION

An interesting account from Chattanooga, by Miss Zella Armstrong, of the Chattanooga Lookout, gives a sketch of the many brilliant entertainments which have been given in connection with the National Conservation exposition, and in which many Atlantians have been prominent figures.

The article follows:

Each week of the National Conservation exposition in Knoxville seems more brilliant socially than the one that went before. The society women of the exposition city have united to make the great exhibit interesting socially as well as for its commercial and agricultural advantages.

Mrs. Horace Van Deventer, daughter of Mr. Justice and Mrs. Lurton, and as well known in Washington society as she is at home, is president of the woman's board and has added the tact and charm of her individuality to the routine duty of a woman's board president.

She is beautiful and immensely popular and has been assisted by five vice president, all prominent Knoxville matrons.

Mrs. Wallace W. Woodruff, Jr., was formerly Miss Ethel Hughes, of Denver, col. She has entered into the social and civic life of her southern home with enthusiasm and has made a charming presiding officer, on several occasions when Mrs. Van Deventer was unable to be present.

Mrs. William S. Shields, vice president, was before her marriage Miss Alice Watkins, a Chattanooga belle, and she has been instrumental in bringing a cordial Chattanooga interest. Her beautiful home has been the scene of many beautiful and brilliant affairs which Chattanooga people have enjoyed. ed.

Reception Tendered Mrs. Pennypacker.

Mrs. George W. Denny is vice president of the woman's board and is also president of the Tennessee Federation of Women's clubs. She has been hostess of each occasion, therefore when the club women were present, as for instance, the day when Mrs. Percy V. Pennypacker, the national president of the Federation of Women's clubs, addressed a tremendous gathering of club women.

Mrs. Pennypacker was given a reception in the afternoon at the Greenery, the artistic pergola, where so much social life has centered. Close to the greenery is the Van-Wright, the houseboat anchored close to shore, but floating on the broad lake. The houseboat has been aptly christened Van-Wright to honor President Wright and Mrs. Van-Deventer.

Col. Robert J. Lowry and Mrs. Lowry Entertained

Society people from all over the south have been entertained. Colonel and Mrs. Robert J. Lowry, of Atlanta, were guests for a special "Robert J. Lowry" day and took a party of Atlanta people to Knoxville in a private car for the event.

Mrs. Herbert W. Hall was Knoxville chairman for this day and a luncheon of 200 covers was given at the Van Wright for the Lowrys, who were both Tennesseeans in their youth, but as they have lived the fifty round years of their married life in Atlanta, Georgia very naturally claims them as citizens.

A reception was held for Colonel and Mrs. Lowry and the members of their party and several affairs were tendered them at the Country club.

A reminiscent feature enjoyed by all has been the honoring of the two past presidents of the women's board at other expositions. Mrs. Herbert W. Hall was president in 1910 and her board united to give her honor.

One hundred and ten ladies were seated at the luncheon table on the upper deck of the Van Wright and many of these made clever toasts for the beautiful and capable woman who presided in 1910 and inaugurated the exposition and the women's work.

Colonel Robert J. Lowry was the only man who was permitted to be present at this affair, he and Mrs. Lowry going from Atlanta to enjoy it.

Miss Mary Allgood Jones and Mrs. John Hill Win Honors

The horse show week made the banner record for attendance and for social interest, many drivers and riders from all over the south journeying to Knoxville for the event. Mrs. Lowndes, of Kentucky, made a magnificent showing of her horses and captured a number of ribbons. Miss Mary Allgood Jones, of Atlanta, possibly the best known horsewoman in the south, captured blue ribbons, and a silver cup on the last night of the brilliant show. Miss Marion Briscoe, a lovely young Knoxville girl, won a blue ribbon and the plaudits of the crowd for her superb and graceful riding.

Mrs. John Hill, of Atlanta, has returned to her home, after a visit to Mr. and Mrs. Ernest Logan and other relatives in Knoxville. Mrs. Hill was before her marriage Miss Stacy Ernest, an Atlanta belle.

Mrs. Hill was one of the riders in the horse show who won a blue ribbon.

MISS MOSELEY'S DANCING CLASSES

Adults' classes: beginners Monday evenings, 8:30; class in fashionable ball room dancing, Thursday evenings, 8:30. Children's classes: beginners, Wednesdays and Saturdays, 3:30; class in aesthetic dancing, Mondays and Thursday, 3:30.

Special class for school girls in fashionable ball room and classical dancing on Saturday mornings at 11 o'clock.

Special class in fashionable ball room dancing for college and high school boys and girls, Friday evenings, at 8 o'clock. Bell phone.—(Advt.)

No Offense Meant

(Williamsville, N. D., Item.)

We wish to apologize to Mrs. Orlando Overlook. In our paper last week we had as a heading, "Mrs. Overlook's Big Feet." The word we had ought to have used is a French word pronounced the same way, but spelled fete. It means a celebration and is considered a very tony word.

Effective, Economical Complexion Beautifier

(Julia Orff in The Clubwoman.)

One reason I so strongly recommend mercolized wax is that it really takes the place of several different cosmetics, saving time, patience and expense. It is better than any cleansing cream, better than any massage cream, and better than any rouge, for accomplishing the results for which such articles are used. As the wax actually absorbs an old, faded or discolored cuticle, a little each day, the underlying skin which gradually appears, is clearer, softer, healthier-hued and more youthful than any costmestic-made complexion. Spreading on a thin coat of this wax at night, washing it off mornings, in a week or so produces a marvelous transformation. Just one ounce of mercolized wax, obtainable at any drug store, will do the work. There's nothing better to remove freckles, moth patches, liver spots, sallowness, blotches, pimples or blackheads.

For wrinkles and loose, saggy skin, I invariably reccommend a face bath made by dissolving 1 oz. powdered saxolite in 1-2 pt. witch hazel. This has remarkable astringent and tonic properties.—(Advt.)

Decorative Silver

There is a strong leaning to the picturesque in the decoration of sandwich plates, platters and trays this season, which makes this practical line of wedding gift suggestion even more varied than usual.

Severe simplicity is good, but it alternates with pierced work, elaborate engraving, the repousse, and even introduces cut glass into very effective pieces.

Our showing is complete.

Davis & Freeman
Jewelers — 47 Whitehall St.

Come and See Us

For now is the time to begin making dainty little gifts for Christmas, for which you will need a lot of laces and ribbons. WE HAVE JUST RECEIVED a lot of Round Thread Vals suitable for trimming Boudoir Caps and Aprons. See our

Special Sale of These Laces For Monday

Regular 10c values at 5c per yard.

Cluny Laces for trimming Center Pieces in white and ecru, 20c and 25c per yard.

Shadow Laces are very popular for waists and evening dresses. We are showing a dainty line of flouncings from 25c a yard up.

Thirty-six-inch Shadow Allovers for making waists. Dainty patterns ranging in price from $1.00 up.

Agents for May Manton Patterns

Lace House

16 and 18 East Hunter St.

Special Sale for Monday Handsome Wedding Gifts At $1.00, $2.00, and $5.00

There are only ten more weeks until Christmas.

Every Monday we shall offer at least one article at a special price. It will pay you to keep in touch with these sales, for they will save you considerable money on your purchases of wedding and holiday gifts.

On next Monday, we offer a limited quantity of the following five specials:

LEMON SETS IN CASES, COMPLETE, $2.00.

Velvet-lined silk display cases are fitted with a sterling silver Lemon Fork and a pretty Lemon Dish in Silver Deposit. These sets may be seen in our North window. Ordinarily such sets sell at $4.00 and $5.00.

30 Cut Glass Nappies, assorted, each	$1.00
36 Cut Glass Dishes for pickles, Bon Bons, etc., each,	2.00
38 Eight-Inch Cut Glass Bowls, each	2.00
15 Cut Glass Water Sets, 1 pitcher, 6 tumblers, set,	5.00
14-Inch Mirror Plateau, additional,	2.00

Sale starts promptly at nine o'clock Monday morning. Not over one Water Set sold to any one customer. Not more than two each of the other specials will be sold to any one customer. No goods laid aside on telephone orders. Sale limited to quantities of each on hand and prices are effective for Monday only.

MAIL ORDERS

At these prices, mail orders can only be shipped by collect express.

Write for our new 160-page illustrated Fall and Winter catalogue.

MAIER & BERKELE, Inc.,
Gold and Silversmiths
Established 1887. 31-33 Whitehall St., Atlanta, Ga.

KEELY'S — A Display of Eastern Rugs — KEELY'S

Rug Collectors and Lovers of the Artistic

Will revel in this large collection of

High-Grade Oriental Floor Coverings

Shown here for the next three days

This is not a showing of Floor Coverings, merely,
But is a display of the very best examples of Eastern Art in the production of floor covers.

MONDAY, TUESDAY and WEDNESDAY our 3rd floor
will show 180 pieces of the prettiest Orientals ever before exhibited in Atlanta. This will be a comprehensive display including a variety of styles and sizes---NO TWO ALIKE.

Small Sizes; Medium Sizes and Hall Runners
and 58 charming styles in

Room Rugs---Full Sizes

SMALL RUGS

Hamadan, 4x2, value $10, priced	$ 7.50
Shirvan, 5x3 1-2, value $22.50, priced	18.00
Moussoul, 6x3 1-4, value $27.50, priced	20.00
Iran, 6 3-4x3 1-2, value $35, priced	27.50
Killine, 6x4 1-2, value $25, priced	18.50
Anatolian Silk, 6x4, value $90, priced	65.00
Saruk, 5x3 1-2, value $65, priced	47.50
Kermanshah, 5x3 1-2, value $75, priced	60.00
Sinne, 4 1-2x3, value $50, priced	35.00

MEDIUM RUGS

Shirvans, 6x4, value $40, priced	$30.00
Mousoul, 7x4 1-2, value $40, priced	27.50
Iran, 8 1-2x3 value $100, priced	75.00
Iran, 7 1-2x4 1-2, value $90, priced	65.00
Serebend, 6x4, value $50, priced	37.50
Moussoul, 6x5, value $60, priced	47.50
Bakarah, 5 1-2x4 1-2, value $75, priced	62.50
Kerman, 6x4, value $100, priced	80.00
Saruk, 6x4 1-2, value $90, priced	67.50

HALL RUNNERS

Moussoul, 7x3, value $35, priced	$ 27.50
Iran, 8x3¼, value $40, priced	30.00
Shirvan, 10x3, value $40, priced	37.50
Kabistan, 14x3 1-2, value $60, priced	45.00
Moussoul, 11x3 1-4, value $55, priced	42.50
Persian, 10 1-2x3, value $50, priced	40.00
Persian, 13x4 1-2, value $80, priced	65.00
Iran, 11x5, value $100, priced	75.00
Iran, 13x6 1-2, value $225, priced	165.00

ROOM RUGS

Serapis, 11x8, value $135, priced	$100.00
Serapis, 13 1-2x10 1-2, value $200, priced	165.00
Saruk Maal, 12x9, value $200, priced	160.00
Gorevan, 11x8 1-2, value $175, priced	135.00
Maal, 14x11 1-2, value $275, priced	225.00
Meshed, 10x7, value $150, priced	115.00
Gorevan, 14x12, value $300, priced	235.00
Meshed, 15x10, value $325, priced	240.00
Bijas, 12 1-2x8 1-2, value $275, priced	125.00

Also see our superb stock of Fine Wiltons, in which we are showing many faithful reproductions of Real Antique Persian Rugs.

Room sizes 9x12 ft. prices $30 to $60.

KEELY'S — Oriental Floor Coverings — KEELY'S

News Women and Society

To Mrs. Harrison Jones

The buffet luncheon at which Mrs. Bolling Jones was hostess Saturday at her home on Peachtree street was a lovely compliment to Mrs. Harrison Jones, and the initial one in the series of entertainments which will be tendered the young bride.

The home was beautifully decorated throughout with many lovely flowers and growing plants.

The drawing room where the guests were received was banked with palms, the dark green of the fronds making a striking background for the beautifully gowned receiving party.

A color suggestion of gold prevailed in the decorations, vases holding many large handsome yellow chrysanthemums continued the effective color scheme in the dining room, and a plateau of double yellow dahlias was used with artistic effect.

Many beautiful old-fashioned flowers were used in the sun parlor where coffee was served.

Mrs. Jones received, wearing a draped gown of white charmeuse satin, a suggestion of purple on the bodice giving a touch of French color and a corsage of Parma violets lent a lovely finish to the gown.

Mrs. Harrison Jones' gown of midnight blue satin was fashioned after a late model and was of charming design.

Mrs. Sam D. Jones wore black lace which was draped over satin, and Miss Lula Dean Jones' pretty gown combined pastel shades with overdrapery of soft chiffon.

The occasion was one of charming hospitality and assembled a large number of guests.

Informal Dancing Party

The members of the Inter Se club entertained at an informal dance, at the Hyperian club, on Tuesday evening.

The party of young people were chaperoned by Mr. and Mrs. G. W. Ramey.

Among those dancing were: Miss Elizabeth Ramey, Miss Charlsie McClain, Miss Mary Anderson, Miss Minnie Wood, Miss Mary Frances Bowden, Miss Lucy Hinman, Miss Maude Lewis, Miss Ester Hatcher, Miss Ruby Rogers, Miss Lillouise Reid, Miss Lorraine Little, Miss Annilu Jenkins, Miss Ruth Cornellius, Miss Wilhemina Twitty, Miss Susie Hatcher, Miss Martha Simmons, Miss Carrie Parish, Mr. Moreton Rollestone, Mr. Ernest Allan, Mr. Mercer Lee, Mr. Clarence Trotti, Mr. Cliff Brown, Mr. Harry Morris, Mr. Alvin Lovingood, Mr. LeRoy Strobble, Mr. LaVerne Withers, Mr. Pope Franklin, Mr. Paul Turner, Mr. Will Close, Mr. Henry Collingsworth, Mr. Julius McKimmon, Mr. Stacy Adams, Mr. Morris Barwald, Mr. J. H. Ewing, Mr. Lelas Law, Mr. Ernest Trotti, Mr. Forest Carroll, Mr. Ross Johnson, Mr. D. S. Knight, Mr. John Jordan, Mr. Gordon Freeman, Mr. Archie Freeman, Mr. Lacy Dalhouse, Mr. Boyd and Mr. Julian Jackson.

An Evening With the Old South

Under the auspices of the Uncle Remus Memorial asosciation Miss Louise A. Williams, who is well known for her dialect stories and characterization of the rapidly passing type of southern darkey, will appear in Atlanta on October 31, in the ball room of the Ansley hotel.

Miss Williams has appeared in recitals at the White House, before Mrs. Woodrow Wilson and Mrs. William H. Taft, and Jack London and Thomas Nelson Page are others who have composed her audience at different times.

In addition to her repertoire of stories and songs taken from life, Miss Williams will also give "The Tar Baby" and other Uncle Remus stories, and there will also be arranged a series of tableaux vivante following the stories in which will be pictured "Miss Meadows and the Gals," Uncle Remus and the little boy and other equally interesting scenes.

Bridge Club Entertained

Mrs. Jett C. Henson entertained her bridge club Wednesday afternoon, at her home on North Boulevard. The club prize, a white and gold dinner plate, was won by Mrs. Clyde Fuller, and Mrs. J. H. Evers cut the consolation. The guest prize was won by Mrs. A. M. Barry. After the game a delicious salad course was served. The members present were Mrs. H. K. Deale, Mrs. J. S. Dickert, Mrs. B. M. Eftyhithers, Mrs. J. H.Evens, Mrs. Clyde Fuller, Mrs. C. H, Higgins, Mrs. E. F. Holditch, Mrs. R. C. Turner Mrs. McGriff. The guest were Mrs. A. M. Barry, Mrs Bruce Morrison, Mrs. B. C. Wilkerson.

BELLES AND BEAUX OF THE FUTURE

GROUP OF ATTRACTIVE CHILDREN.

Charles William Poole, the baby son of Mr. and Mrs. W. W. Poole, of Hawkinsville.. 2. Thomas Rupert Shockley, the six-months-old son of Mr. and Mrs. G. R. Shockley, of this city. 3. Alma Elizabeth Groves, the seven-months-old daughter of Mr. and Mrs. W. F. Groves, of Byronville. 4. James Harschel Killibrew, the son of Mr. and Mrs. H. V. Killibrew.

Scholarships in Oratory

Miss Verna Ruth Harris, an Atlanta girl and a graduate from the oratory department of the Atlanta Conservatory of Music and Oratory, has offered two scholarships in oratory and physical culture.

Both boys and girls may compete for the scholarships.

The contest will take place in Miss Harris' studio in the Baptist Tabernacle, Wednesday, October 22, from 12-1 and from 3-4.

Dr. Lincoln McConnell will assist Miss Harris in judging the contestants.

Hallowe'en Party

One of the pleasant events of the week was the Hallowe'en entertainment given to the C. of C. chapter at 968 Peachtree street on Friday.

More than forty members were present, amusing games were played and at 4:30 the chapter went to the Winnie Davis candy shop on Peachtree street, where they were entertained at a Hallowe'en lunch.

The Julia Jackson chapter, C. of C., is a lively little Confederate organization which holds its regular meetings the third Friday of each month.

All members of the organization are urged to be present and all entitled to join are cordially welcomed.

Bridge Tea to Miss Ryan

An event of Saturday afternoon was the bridge tea at which Miss Arline Scully was hostess at her home on Piedmont avenue, in compliment to Miss Clarine Ryan, who will leave on Wednesday with her parents for Fort Riley, Kansas.

Gold and white were the colors used in the decoration of the rooms where the card tables were placed, and were evidenced in the handsome white and yellow chrysanthemums which filled jardinieres and vases.

Sixteen guests were invited for the bridge game.

The trophy for top score was a gold hat pin, the consolation was a late book, and the young guest of honor was presented a traveling case.

A plateau of yellow double dahlias formed the center of the beautifully appointed tea table from which tea was served.

At the close of the game the hostess and her guests were joined by a number of young men for tea.

Miss Adams Entertains

Miss Frances Adams entertained a few friends Thursday afternoon at her country home.

The house was decorated in ferns and purple asters.

Observation was played, the prize being won by Miss Jessie Daniell.

Refreshments were served by Miss Lily Mae Adams and Miss Emmie Branham.

Those invited were Miss Jessie Daniel, Miss Annie Hudson, Miss Lizzie Hudson, Miss Grace Adams, Miss Emma Rogers, Miss Mae Martenfeld, Miss Pearl Garey, Miss Isabel Barton, Miss Katie Belle Burnette and Miss Emmie Branham.

To Mrs. Edelmann

Mrs. Howard Melvin Fisher entertained Thursday afternoon in honor of her mother, Mrs. Frank Edelmann, whose birthday it was.

Mrs. Fisher was assisted in entertaining by Miss Robena Shaw and Miss Wilhelmina Edelmann.

Mrs. Edward Fisher made top score and was presented with a salad bowl. Mrs. Warren Fogg won the consolation, which was an embroidered handkerchief.

Golden-rod, cosmos and ferns were used in artistic decoration throughout the house.

Little Misses Hetta and Johnnie Rowlett poured tea.

The guests present were Mrs. Clegg, Mrs. Will Sands, Mrs. Sylvanus Landrum, Mrs. John Rowlett, Mrs. Robert Shaw, Mrs. William Jackson, Mrs. Will Francisco, of Gainesville; Mrs. Gray, Mrs. Edward Fisher, Mrs. Warren Fogg, Mrs. C. A. Long, Mrs. Fogg, of Philadelphia; Mrs. Laura Aenchbacher, Mrs. Hattie Ritchie, Miss Wilhelmina Edelmann, Miss Robena Shaw and Mrs. Frank Edelmann.

YOU CAN BUY NEW YORK FOOTWEAR AT ALLEN'S

Our shoe service is planned along ambitious lines. We carry in stock, in all sizes and widths, the highest grade boots, ties and Colonials obtainable.

This makes it possible for the smart dressers of Atlanta and the South to come here and try on this, that or the other size, width or style.

A half size in a shoe last has been scientifically reduced to 5-32 of an inch in circumference, and a half size in length is about the same as half the thickness of a lead pencil. Yet a half size often spells the difference between the right and wrong shoe for you.

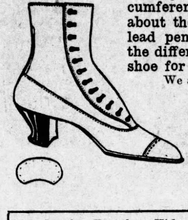

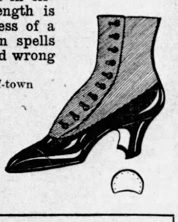

We are selling lots of shoes to out-of-town customers, but we never have completely satisfactory results unless we have had an opportunity to fit the customer in person and have a record of her size.

After this has been done you might buy the shoes by mail satisfactorily, but even then you run chances, for different lasts fit differently, and this would amount to a variation of a half or a whole size some times, when you can come into our shoe department and see a display of over three hundred styles, and these the very newest and smartest idéal in feminine footwear—and have experienced shoe men to fit you correctly, we really do not think that a man who comes here for a day or two, and takes orders, should capture our citizens' patronage. We advertise in the Atlanta newspapers—they don't; every one of our employes buy everything that they eat, wear or use in Atlanta—theirs do not. Possibly your husband, brother or some relative is patronized by us.

New Leather French or Kidney Heel; Patent Button; Kid or Cloth Top $5.00

New Cuban-French or Spanish Heel; Patent or Dull Cloth Top; Button $6.00

Mind you, this is not an appeal for undeserved business, it is nothing but a statement of facts on a liberal, broad basis.

Lots of ladies send their orders to New York because they do not know what we offer. Don't send Atlanta money away and get an unsatisfactory shoe at a high price in return.

Come down this week and let us show you what we have right here at home.

J. P. Allen & Co.

SUITS AND COATS OF RARE ELEGANCE AND ORIGINAL DESIGN

This particularly bright month of October finds the Allen store of Ready-to-Wear full of the richness and brilliancy that means readiness for the advancing social season, These are indeed pleasant and propitious shopping days---days to dream of beautiful things; leisure days for selections; the provident time for possessing the very choicest suit, dresses, hats for your very own.

Novelty Coat Suits, Handsome Imported Designs--

$50, $65, $75 And Up To $135

Rich and artistic are the truedescriptions of these suits—richin materials, artistic in design—each of which is exclusively foreign in its originality. The drawings present two suits which have just arrived.

One is of Blue Bolivia Colth at $95. The other is of black Bolivia Cloth at $97.50. Each picture is an exact drawing of the suit.

Other materials are duvetyne, Velour de Laine, Wool Velour, Cour de Line, Broadcloth and Panne Velvet. New shades are caracul, mahogany, tete de negre, Hague and navy blue, Mole, Russian green and Burgundy.

Belted coats, short and chic effects. Skirts draped or with double or triple tunics.

Suits at $25 and $35

These of Remarkable Value

Our collection of Suits at these prices is one to bring forth expressions of surprise and admiration. It includes every new style and material to be worn this season, with the exception of a few extreme novelties. You will observe the splendid tailor work, elegant materials used and designs of fashion: velvet, plush and fur trimmed and showing all the attractive touches of newness.

At $35 is a suit of noticeable charm in blue, taupe and black soft finished poplin, belted coat with seal collar and cuffs.

At $35 is the model shown in picture in novelty fabrics, black and many rare colors.

This is only one of a large assortment of Suits specially at. **$35**

Hats Exquisite $10

Our Millinery Salons are featuring smart Street hats in velvet, plush or soft felt; ribbon, fur and feather trimmed; interpreting the best styles of the new modes, at **$10.**

Black Velvet Shapes $5

Of special interest, also, is the information that fine black velvet Shapes, untrimmed, but finished so that a smart "fancy" or a simple bow completes, may be had here at **$5.00.**

"Allen's Sport Girl"

Two "delightful" shades of brown and rose, in softest wool plush, modeled exactly as shown in drawing, and having white bone buttons—that's the Allen Sport Coat—$25.

Hats to Match $5

J. P. Allen & Co. *51 and 53 Whitehall*

Looking 20 Years Younger and Other Beauty Secrets

The Eradication of Wrinkles Assured. Miss Suratt, Self-Made Beauty-Queen of the American Stage, Reveals Some of Her Beauty Secrets.

BY VALESKA SURATT

I USED to look upon a wrinkle much as the drying of an apple-skin foretells inevitably the passing of youth that can never again return. Since I have worked out for myself the problem of ridding myself of these check-marks of nature's bookkeeper—I have changed my mind. Like a splash of a pebble in a pond, the face of the water is ruffled, many ripples widen toward the shore, and disappear, and the water reflects the sun and the blue sky again as before—it was just a splash—nothing more.

My dear readers, there is little excuse now for the presence of wrinkles even in women in a late middle age. The results of my formula have indeed proved this to be the case. I want every woman to try this formula, use it constantly, and then, your face will reflect again the sunshine of youth as before—and every wrinkle will be just a vanishing ripple—nothing more.

• • •

For wrinkles, deep lines and sagging cheeks: In a large bowl, pour half a pint of hot, but not boiling water. Place this bowl in a pan of water on a slow fire. In a few minutes add two ounces of eptol and continue stirring until all is dissolved. At first it will look like jelly, then it will start to cream. When it does this, remove from the fire, add slowly two tablespoonfuls of glycerine, and stir constantly until cold. Keep in air-tight jar. You should be able to get eptol at any good drug store and it should not cost you more than fifty cents.

Rub in well until the cream disappears. This cream will not grow hair.

• • •

OCTAVIA—The face can surely be made as pure, spotless and white as the most exquisite rose-petal. This formula will do it.

Let half a pint of water come almost to a boil. Add two tablespoonfuls of glycerine. Keep stirring, while adding one ounce of zintone, until it is all dissolved. Then let cool. If the cream is too thick to pour easily from a bottle, thin it down a little with more hot water. The cream will be white and satiny. Rub on the entire face liberally. Let it dry on the face. Repeat this again at night. Any good druggist will sell you an ounce of zintone for not more than fifty cents.

• • •

MRS BALDY—Yes, you can have at the age of 60 as beautiful hair as when you were a girl. The following mixture liberally used will also stop your hair falling absolutely. Your hair will grow wonderfully.

Mix together one-half pint of alcohol, a half pint of water and one ounce of beta-quinol. You may use imported bay rum, instead of the water and alcohol, if you wish. Shake thoroughly and apply generously on the scalp every few days, rubbing it in well with the finger tips. Any good druggist will let you have the beta-quinol for not more than fifty cents. As a hair tonic, too, it is unsurpassed. Also ask for my shampoo. I never use soap on my hair. I dissolve one teaspoonful of eggol in half a cup of hot water. When entirely dissolved and the solution has become lukewarm, I pour onto the hair and shampoo in the usual manner. It makes an exquisite lather. After rubbing it well into the scalp so it is perfectly clean, I wash the hair thoroughly with plenty of warm water, and rinse with cold water. The druggist will let you have the eggol for not more than twenty-five cents.

• • •

LIP HAIR—I don't wonder at your experience with depilatories. I use simple sulfo solution which will cost you one dollar at the drug store. Apply this solution freely with the finger tips on the hair you want removed. Keep the hair moist with it until it has dissolved. This will take but two or three minutes. Then wipe off with a warm, damp cloth and wash the skin with warm water.

• • •

Valeska Suratt

HELEN A. T.—In one week I got rid of a very embarrassing siege of facial eruptions, with this formula. Dissolve twelve ounces of granulated sugar in one-half pint of water and add one ounce of sarsene, and mix the whole together thoroughly, then add more water to make a pint. Sarsene is a liquid which you can get at the drug store by the ounce. Get it in the original package. Take one or two teaspoonsful of this mixture three or four times a day, with a little water if desired. This is absolutely safe.

• • •

ASHAMED—You can get rid of blackheads by continuing the use of this excellent article. There is no other way. It is impossible to squeeze out all the smaller blackheads.

First wash the face with hot water and soap. Then sprinkle some neroxin generously upon a sponge made wet with hot water. Then rub well for a few minutes on the parts of the skin which are affected with blackheads. This done, bathe the face with warm water and dry. The neroxin will cost you not to exceed fifty cents at any druggist.

• • •

ELIZA R. F.—Your age does not matter. For bust development use this simple formula which I have perfected. In a half pint of hot water dissolve two ounces of ruetone and half a cup of sugar, all well mixed together. Of this, take 2 teaspoonfuls three or four times a day in a wine glass of water, after your meals. This gives astonishing results in a short time. The ruetone you can get at the drug store for one dollar.

(Advt.)

PLANS FOR ANNUAL BAZAAR OF FIRST CHRISTIAN CHURCH

The ladies of the First Christian church are planning for the yearly bazar to be held in the parlors of the church November 21 from 10 a. m. to 10 p. m.

Mrs. Charles Goodman is the general chairman and has appointed the following committees:

The dinner room will be in charge of Mrs. J. H. McKenzie and her assistants.

The dinner committee will be Mrs. Zoe Cawhern and Mrs. C. G. Hannah, chairmen. The members of the committee are Mrs. W. F. Matthews, Mrs. L. E. Anthony, Mrs. Toney, Mrs. C. E. Bennett, Mrs. J. J. Barnes, Mrs. Charles Witherspoon, Mrs. R. A. Burnett, Mrs. A. E. Tye, Mrs. A. C. Chowning, Mrs. W. C. Shearer, Mrs. M. M. Stanalan, Mrs. E. S. Schenck, Mrs. Tom Summers, Mrs. A. C. Smith, Mrs. H. A. Smith, Mrs. T. L. Simpson, Mrs. S. E. Shelton, Mrs. C. E. Turner, Mrs. W. S. Watson, Mrs. W. T. Wheeler, Mrs. Bob Wright, Mrs. W. S. Bell, Mrs. H. M. Busha, Mrs. D. M. Boyles, Mrs. J. R. Birdsong, Mrs. Olivia Black, Mrs. J. H. Davis, Mrs. W. R. Daley, Mrs. J. P. Downing, Miss Annie Ellis, Mrs. R. C. Erwin, Mrs. Ferguson, Mrs. Frederick, Mrs. Fitzgibbon, Mrs. T. B. George, Mrs. Houk, Mrs. Hudgins, Mrs. Harry Jones, Mrs. W. B. Jackson, Mrs. Henry Lewis, Mrs. Moser, Mrs. McCravy, Mrs. Lane Mitchell, Mrs. S. C. Owens, Mrs. H. M. Patterson, Mrs. John A. Perdue, Mrs. J. L. Patrick, Mrs. J. S. Pickett, Mrs. E. L. Pearce, Mrs. V. J. Palmer, Mrs. James B. Johnson, Mrs. A. G. Rhodes, Mrs. K. Wilson, Mrs. LeRoy Rogers and Mrs. G. M. Whitfield.

The refreshments committee will be: Mrs. G. Lloyd and Mrs. R. Y. Barrett, chairmen; Mrs. James Roy Almand, Mrs. J. N. Bell, Miss Carrie Thomas, Miss Ethel Millican, Miss Sewell, Mrs. F. M. Robinson, Mrs. Lizzie Robinson, Miss Louise Johnson, Miss Sue S. Hook, Miss Mims and Mrs. F. M. Stewart, members.

The members of the candy committee will be: Miss Lucy Stockard, chairman; Mrs. C. C. Stockard, Mrs. E. B. Erd, Miss Erd, Mrs. W. C. Stanley, Miss Amy Hearn, Mrs. C. P. Harper, Mrs. Evangel Harrell, Mrs. Feed Hannah, Miss Rogers, Miss Margie Taylor, Miss Hattie Wells, Miss Ethel Collins, Miss Mary Taylor, Miss Mary Bostwick, Miss Marie Poole, Miss Vivian Wood, Miss Helen Harlan, Miss Elizabeth Clayton, Miss Mary Kate Davidson, Miss Ruth Taylor, Miss Suella Deyerle, Miss Julia Bottenfield, Miss Edna Norcross, Miss Virginia Jackson, Miss May Joiner, Miss Grace Joiner, Miss Jean Pickett, Miss Cornelia Pickett, Miss Royal Dyerle, Miss Helen Matthews, Miss Mary Walker, Miss Venice Walker, Misses LeCraw.

Fancy Work—Mrs. W. P. Thornton and Mrs. Vardeman, chairmen; Mrs. A. H. Adams, Mrs. W. L. Alcutt, Mrs. John Alexander, Mrs. A. L. Balding, Miss Jennie Bruce, Mrs. Scott Bell, Mrs. L. O. Bricker, Mrs. S. E. Broadnax, Mrs. Olivia Black, Misses Black, Mrs. A. L. Brewer, Miss Irene Capehart, Mrs Cheney, Mrs. F. R. Coggins, Mrs. Auline Chick, Mrs. J. H. Estes, Mrs. C. G. Edmundson, Misses Ruth and Lydia Hollingsworth, Mrs Mary L. Herron, Mrs. B. B. Hudgins, Miss Mamie Herron, Mrs. Hudson, Mrs. Homer Jackson, Miss Emma Lewis, Mrs. C. V. LeGraw, Mrs. Will Haygood, Miss M. L. Ligon, Miss Luella Lancaster, Miss Leona Milton, Mrs. John Foster, Miss Anna Hill, Miss Zenobia Penn, Mrs. M. Houston, Miss Gladys Houston, Mrs. J. C. McMillan, Mrs. H. H. Snow, Miss Gertrude Mims, Miss Mattie Walker, Miss K. Marks, Mrs. L. Johnson, Miss Dorothy Cash, Mrs. T. J. Ragsdale, Mrs. L. F. McDonad, Mrs J. W. Broom, Miss Lilie May Squires, Mrs. R. E. Caldwell, Mrs. T. J. Askew, Mrs. W. E. Doyle, Mrs. E. E. Small, Miss Small, Mrs. J. S. Born, Mrs J. H. Gannon, Mrs. W. M. Dixon, Mrs. R. H. Atkinson, Mrs. Elworth Pierce, Mrs C. A. Gouge, Mrs J. W. Clark, Mrs. Moffett, Miss Maty McNabb, Mrs. Morgan, Mrs. E. M. McCoy, Mrs. Nabelle, Mrs. Nelson, Mrs. James Peavy, Miss Rogers, Mrs. E. B. Rosser, Mrs. W. B. Price Smith, Mrs. J. B. Thompson, Mrs. Charles Witherspoon, Mrs. Preston Wood, Mrs. John H. Wood, Mrs. Williams, Mrs. Joseph D. Rhodes, Mrs. L. C. Branch, Mrs. C. R. Craighead, Mrs J. M. McDonald, Mrs. R. J. Abrams, Mrs. L. F. Hardy, Mrs. C W Hardy, Miss Pauline Head, Mrs. D. B. McGahee, Mrs. J. P. Jacks, Misses Jacks, Mrs. E. E. Bragg, Miss Meta Duke and Mrs. A. S. Hook.

Apron Committee—Mrs. A. S. Wilson and Mrs. George A. Clayton, chairmen; Mrs. Burgess, Mrs. A. A. Brooks, Mrs. O. M. Born, Mrs. J. E. Boney, Mrs. B. L. Berry, Mrs. Bostwick, Mrs. Bomar, Mrs. Baxter, Mrs. Blanks, Mrs. S. W. Chauncey, Mrs. Robert Carmichael, Mrs. J. E. Cook, Mrs. Chadwick, Mrs. A. L. Smith, Miss Mattie Edwards, Mrs. Mary Hall, Mrs. Hunter, Mrs. A. J. Haygood, Mrs. G. W. Harlan, Mrs. W. B. Jackson, Miss Sarah Kennedy, Mrs. J. J. Logue, Mrs. Mary Mitchell, Mrs. Marcellus, Mrs. H. A. Martin, Mrs. Albert Nash, Mrs. W. J. Poole, Mrs. H. W. Quinn, Mrs. O. C. Rutledge, Mrs. Spinks, Mrs. A. N. Jenkins, Mrs. T. B. Stevens, Mrs. S. E. Shelton, Mrs. J. G. Turner, Mrs. W. S. Watson, Mrs. Bob Wright, Mrs. L. F. McDonald, Mrs. J. H. Davis, Mrs. J. B. Howard, Mrs. P. E. Wood, Mrs. J. B. Lee, Mrs. R. V. Coggins, Miss Anna Page, Miss Inez Hancock, Mrs. Paul Anderson, Mrs. F. M. Digby, Mrs. L. W. Phillips, Mrs. Fulton Jackson, Mrs. Cohen, Mrs. J. R. Harwell, Mrs. T. E. Matthews, Mrs. John H. Baker, Mrs. Samuel Aiken, Mrs. F. M. Joyner, Mrs. C. C. Marston, Mrs. M. A. Reid, Mrs. J. E. Starbuck, Mrs. Clark, Mrs. M. F. Jones, Mrs. Florence Tucker, Mrs. A. V. Cook, Mrs. Whit Durden, Mrs. A. A. Withers, Mrs. W. V. Green, Mrs. W. R. Mearns, Mrs. M. Wood, Mrs. R. M. Everett, Mrs. J. A. Smith, Mrs. T. M. Johnson, Mrs. J. D. Duke, Mrs. O. L. Dabney, Mrs L. L. White, Miss Mattie Everett, Mrs. B. F. Wells, Mrs. R. P. Strange, Mrs. R. C. Childs, Miss Margie Woodbury, Mrs. Nancy A. Galliger, Mrs. R. L. Granberry, Miss M. B. Wood, Miss Jessie Johnson, Miss Connie Curtis, Mrs. H. A. Wall, Mrs. W. S. Liepold, Mrs. J. T. Young and Miss Annie Thompson.

Ties, Collars and Handkerchiefs.

Mrs. A. Cruikshank and Mrs. H. C. Baliey, chairmen; Mrs. Pansy Schley, Mrs. Fred Hannah, Mrs. R. E. Weatherly, Miss Annie Cable, Mrs. Aiken, Mrs. M. E. Clark, Mrs. T. L. Eyles, Mrs. R. H. Franklin, Mrs. Hanley, Mrs. F. M. Jones, Mrs. M. F. Johns, Mrs. M. B. Lahti, Mrs. J. N. Laurens, Mrs. E. B. Martindale, Mrs. B. S. McCash, Mrs. Mattie Marshall, Mrs. Northern, Mrs. Pickett, Mrs. C. R. Thomas, Mrs. Lee Terrell, Mrs. H. O. Verandoe, Miss Hattie Wells, Miss Mary Wheeler, Mrs. Porterfield, Mrs. L. C. Branch, Miss Loudie Holland, Misses Terrell, Mrs. Tom Simpson, Mrs. Lewis Archer, Miss Victoria Smith, Mrs. W. A. Baughn, Mrs. T. M. Hatch, Mrs. M. R. Ausley, Mrs. Acker, Mrs. L. A. Bowen, Mrs. William Jones, Miss Beulah M. Haralson, Miss May Clements, Miss Ellen Hammond, Mrs. Frank K. Wolfenden.

The Florida exhibit will be in charge of Mrs. A. M. Beatty.

Mrs. G. W. Harlan and Mrs. W. S. Watson will take subscriptions for all magazines.

Hazlehurst Social News

HAZLEHURST.—The Literary and Musical club met with Mrs. J. J. Frazier on Friday afternoon.

This club is proving of benefit to the ladies of Hazlehurst and promises to be a success in every respect. The members are Mesdames G. F. Austin, J. A. Cromartie, Jr., E. Christian, W. F. Hinson, Martin Jarman, C. J. Joiner, B. B. McDonald, L. C. Oquinn Jeff L. Williams, J. P. Wallace, Misses Jo Armstrong, Annette Cromartie, Bessie and Lola Jarvis, Ruby Johnson, Ona and Irma Moore, Ruth McCarty, Sanders Boldrick Youmans.

The Rook club met with Mrs. Fred Jarman on Wednesday afternoon.

Mrs. L. C. Oquinn, who is in a hospital in Atlanta, is steadily improving.

Miss Ona Moore spent the week end in McRae.

Mrs. S. J. Hayes, who has been visiting in Hazlehurst, has returned to her home in Macon.

OUR ASTROLOGER

"The stars incline, but do not compel."

"The Stars incline, but do not compel."

HOROSCOPE.

SUNDAY, OCTOBER 19, 1913.

Work with both power and will Saturn this day bodies ill.

Astrologers find that the stars today are unfriendly. They counsel caution, since Saturn is in a place of power for evil, while Uranus is in an adverse aspect.

The ill omen due to Saturn is read as a warning for all who desire change of occupation or place of business. Under this government the judgment is likely to be poor and those who act on impulse will suffer severely.

The rule is unfavorable for all who seek gain or plan new enterprises. He who believes in the guidance of the stars will rest this day, avoiding whatever may have any special bearing on the future.

While this configuration prevails, the seers declare that the aged are particularly unfortunate. By this same sign it is said to be unlucky to have dealings with old persons who are likely to be querulous and unreasonable.

During the unfriendly aspect of Saturn discouragement and melancholy are common. Persons born between December 22 and January 20 are supposed to be particularly sensitive, since Saturn is their ruling planet.

The culmination of Saturn this month over Dublin is read as indicating the disgrace of a high official or the outbreak of some political trouble.

Strikes will be numerous before the new year. They will be of short duration, but they will produce much suffering.

Uranus presages accidents and other calamities. On this day caution should be exercised by all who ride on electrically propelled vehicles.

Diseases of the stomach and the digestive organs are common under these astral influences. Subjects of Aquarius are said to be peculiarly sensitive.

Slight illness in the White House is predicted. This will not cause any alarm.

Persons whose birthdate it is should be particularly careful during the coming year. They have the augury of ill health and loss of money. Those who are employes should be unusually diligent.

Children born on this day will have bright, keen minds. Boys may not be lucky in commercial life and girls have the forecast of unfortunate marriage.

(Copyright, 1913, by the McClure Newspaper Syndicate.)

Talbotton Social News

TALBOTTON.—Miss Theo Jordan, of Woodland, spent last week with Miss Mareola Leonard.

Miss Helen Carpenter, who has been the guest of the Misses Roberts, returned to Newnan Tuesday.

Mrs. Robert Searcy, of Huntsville, Ala., was the guest of Mr. and Mrs. P. W. Trussell, Mr. and Mrs. T. A. McDowell this week.

Mrs. E. H. McGehee returned from Columbus Thursday.

Mr. and Mrs. J. B. Hart and daughter, Kathryn, have returned to Roanoke, Alabama.

Mrs. W. H. Brannon and Mrs. J. A. Bryan have returned from Buena Vista.

Miss Ruth Arnold and Dr. Grady Lumsden Carter were married Saturday at the home of the bride on College street, Rev. J. W. Arnold officiating.

Mrs. Edmund R. Mathews' guests for dinner on Monday were Miss Hattie Simpson, Miss Mattie Mae Parker, of Prattsburg, and Mrs. Lester Carter, of Reynolds.

Miss Annie Mae Barnes, of Opelika, is the guest of Mr. and Mrs. William J. Thornton.

Mrs. Emma L. Mathews, of Buena Vista, is spending some time with Mr. and Mrs. J. W. Watkins.

UNCLE SAM BREAD

There are TWO ways to distinguish UNCLE SAM BREAD—by your SIGHT—and by your TASTE.

With your eyes, you'll SEE the label on every loaf! The splendid flavor will gratify your TASTE!

SCHLESINGER-MEYER BAKING COMPANY

Your Grocer Sells It

KODAKS EASTMANS PREMOS HAWKEYES

Firstclass Finishing and Enlarging. A complete stock films, plates, papers, chemicals, etc. Special Mail Order Dept. for out-of-town customers. Send for Catalogue and Price List.

A. K. Hawkes Co., Kodak Dept
14 Whitehall Street. ATLANTA, GA.

DR. DYS IS IN PARIS

For thirty years the beauties of the European capitals have assiduously used his marvelous **SACHETS DE TOILETTE** and other original preparations. For almost the same period have New York society women been served at V. Darsy's exclusive shop, off Fifth Avenue, where all of the Produits Esthetiques du Dr. Dys are to be had. Women of the South can either write to V. Darsy in New York, or secure Dr. Dys' Preparations direct at

Jacobs' Pharmacy
Atlanta, Ga.

If you do not know Dr. Dys' Preparations, go to JACOBS' PHARMACY, or write V. Darsy, 14 West 47th St., New York, and acquaint yourself without delay with the purest and best productions of their kind. You will note the vast superiority of these truly scientific creations and those of haphazard origin which one sees at every hand.

GLANCE OVER THE FOLLOWING, to be found in the Boudoirs of the Elite the world over

SACHETS DE TOILETTE, for young girls, SACHETS DE JEUNESSE, for blondes, SACHETS A L'AUBEPINE, for brunettes, SACHETS CONCENTRES, for oily skin and blackheads, SACHETS DE FRAICHEUR, for dry skin, SACHETS DE BEAUTE, for tired, faded complexions, LA PERLE, for blotched skin or red noses, SACHET SUPRA, for sagging muscles and puffiness under eyes, SEVE DERMALE, tonic for the muscles, ROSES DE BEAUTE makes the skin velvety, LOTION SUPRA makes the pores finer, LOTION ROSEE leaves the face pink, LA DYSALINE prevents tanning or chapping, PATE SUPRA, makes the hands soft and white.

YOU ARE INVITED TO WRITE TO

V. DARSEY, 14 West 47th St., New York

FOR PERSONAL ADVICE WHICH IS GLADLY GIVEN WITHOUT CHARGE. All Preparations are for Sale at

JACOBS' PHARMACY, Atlanta, Ga.

"Sorosis" Shoe Special For This Week

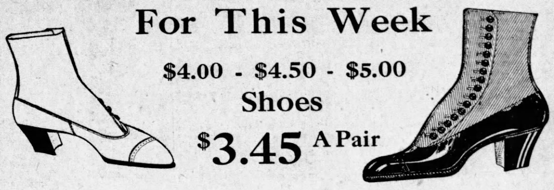

$4.00 - $4.50 - $5.00 Shoes

$3.45 A Pair

This week we shall put on special sale about fifteen styles of $4.00, $4.50 and $5.00 "Sorosis" shoes in Patent Colt Button with Kid or Cloth tops; Patent Colt Lace with turn soles and medium heels. Shoes in this lot are as dressy as you wish them. For harder wear you will find a good assortment of Gun Metal and Tan shoes in button and lace, and for real comfortable shoes there are several styles of Vici Kid.

Every pair of these "Sorosis" Shoes a big bargain at **$3.45**

We have just received an elegant line of felt "Comfy" Slippers and Juliets, for men, women and children---Begin now to select your Christmas slippers, while the lines are complete.

Let us fit your children with "Sorosis" Shoes. We have them on lasts that properly fit growing feet, and for service there is nothing better. Bring the children in to be fitted in "Sorosis" Shoes.

J.M.HIGH COMPANY.

Baby and Little Sister's Clothes

Tomorrow we will show you many new Children's Coats in smooth and rough effects you will not find elsewhere in Atlanta.

Some real beauties for **$5.98** and **$6.98.**

Some heavy Cloth Coats in navy and gray, at **$5.00** and **$5.98.**

Drawer Leggins, **50c, 75c** and **$1.00.**

Knit Leggins, knee style, **35c** and **50c.**

Toques—ball on top, **25c** to **75c.**

Little Girls' Hats

Just received 200 more of the smart little Hats for the girls, in Plush, Corduroy, Velvet, Satin, Tams and Poke Bonnets—trimmed in pretty ribbons, flower buds and feathers, and priced from **$1.50** to **$3.50.**

Tam Hats for the Big Girls in Velvets and Corduroys, in navy, black, Copenhagen; **$2.50** and **$2.98.**

Highs — ATLANTA'S BUSIEST AND BEST STORE

ESTABLISHED 1880

MONDAY SPECIALS

Good Bed Size Cotton Blankets	$1.00
Good, well made Bed Comforts	$1.00
81x90 Pepperell Sheets	75c
12½c Outing Flannels, yard	10c
15c Kimono Outing Flannels, yard	12½c
18x36 Huck Towels, dozen	$1.00
35c big, good Bath Towels	25c
$1.25 bolts Longcloth, bolt	$1.00
35c Silk Striped Brocades, yard	25c
12½c Linen and Val Laces, match sets, yard	5c
20 kinds Linen and dainty Cambric Hdkfs.	5c
$3.00 16-button White Kid Gloves	$1.79

Petticoat Sale. Truly!

Our New York buyer expressed several hundred wonderfully beautiful Petticoats for Monday's selling.

Messaline and Jersey Top **SILK PETTICOATS,** $5, $5.50, $6.50 to $7.50, New York stores' bargain prices, our's Monday—

$3.98

Crepe de Chine Silk Petticoats, lace trimmed, lots of ribbons; in blue, pinks and white. Sold as bargains in New York at $7.50, $8.50 to $12.50. Our price Monday—

$5.98

—Second Floor.

$25 and $35 Silk Dresses $12.50

Monday we will eclipse any previous efforts made in Suit and Dress selling—our buyer, fresh from New York last week, has had to wire daily for more. Plenty of Schwartz Suits.

Monday 150 Women's and Misses' Silk Dresses of high-class charmeuse; made with deep girdles and sash effects. Entirely new, materials same as heretofore sold at $25 to $35. Monday, Silk Dresses for.. **$12.50**

Street and Evening Dresses in Messaline, Crepe de Chine, Chiffon, Nets and other stylish fabrics—regal assortment—all colors.

Monday these wonderful Silk Dresses for................ **$19.75**

500 Net and Shadow Lace Waists—fluffy to the very extreme—lots of ribbons; and these styles popular for young and old. Monday............ **$2.95**

Women's High Class Tailored Suits Monday $19.75

300 more will be here, in those $30 and $35 Suits which are the talk of all Georgia. Why, our mail orders on them alone would be considered a big day's business for some houses. Cutaway Coats, satin lined, silk shields; Skirts draped or plain; lots of the Schwartz make. Plenty of bright blues, Copenhagen, plums; all the finest imported and American materials—and every Suit leaves our house under a strict guarantee. Monday.. **$19.75**

$45 Values in Suits $29.75

Monday, 200 Suits, representing the season's very best. Our Suit buyer certainly "did wonders" when he captured this lot. Some of them from the popular factory of Max Schwartz. Come in Chiffon Broadcloths, Diagonals, Whipcords, Jacquards, Eponges, etc. Jackets satin lined; contrasting shades. Silk shields. Skirts new draped, button trimmed and slashed. Styles a-plenty. Best stores all over the U. S. sell them at $45.00. Our price Monday.......... **$29.75**

MONDAY—PETTICOATS.

Probably the last great sale of Jersey Top Silk Petticoats; $3.00 values at.................... **$1.98**

Whose the best Liked Man in the United States Today?

Why Uncle Sam's Parcel Post Bearer. He will carry articles up to 20 pounds now at very low rates—order your goods from us. U. S. P. P. will do the rest to your very hands. Just write us.

Another Big Shipment Dr. Denton Soft-Knit Sleeping Garments

the choice of careful mothers. Denton's completely protect children and **keep them warm even if bed coverings are thrown off.** Dentons have unique Hygienic Features which are spun and knit into the fabric. Come in 10 sizes, 50c to $1.00, according to ages.

Measure from collar to floor and allow plenty. Mail orders filled.

Our New York Syndicate Buyers

Send us 4,000 yards **Silks** and **Dress Goods.** Will stir things up a bit, we assure you, on Monday. **Your Savings Will Be Great.**

DRESS SILKS,

FAILLE DE LUXE—
In all colors and black; $1.50 quality, Monday.................... **$1.25**

BLACK TAFFETAS—
36 inches wide; wonderfully nice; $1.25 quality, yard.................. **89c**

CREPE DE CHINES—
42 inches wide; all colors and black; $2.00 quality, yard.............. **$1.49**

Crepe Meteors, Canton Crepes, Moire De Luxe, 42 inches wide. All colors and black......... **$2.00 Values Monday, yd. $1.49**

BROCADED CORDUROYS—
32 inches wide, suitable for Children's Coats, Dresses and Costumes; $2.00 value, Monday, yard.................. **$1.50**

Newest Fall Dress Goods

Storm Serges, French Serges, Albatross. Every known plaid; 36 to 40 inches wide. Monday, yard.................. **58c**

Storm Serges—10 pieces, black only; shrunk and sponged; 40 inches wide; 90c the real value; Monday, yard.............. **58c**

"La Reine" Broadcloths, sponged and shrunk; 50 inches wide; all colors. Monday this beautiful $1.75 Suiting, yard...... **$1.39**

Storm Serges—45 inches wide. Every known shade and black; yard **89c**

Beautiful Broadcloths; 54 inches wide; all colors and black; yard........... **89c**

Silk and Wool Sponge Cloth—it's all silk and wool, pleasing to the eye and very stylish; new material, Copen, tan, rose, mahogany, lavender and black; and our New York office advises selling at $1.25. We will sell it tomorrow, yard........................ **$1.00**

J. M. HIGH CO. Atlanta, Georgia J. M. HIGH CO.

COVINGTON SOCIAL NEWS

COVINGTON.—Mrs. J. Bain Terrell is spending several days with her parents, Mr. and Mrs. W. M. Almand, at their home in Atlanta.

Miss Ladys Breedlove, of Monroe, is the attractive guest of Mrs. Lester Lee at her home on Conyers street.

Miss Myrtis Young, of Augusta, who has been entertained for the past week as the guest of Miss Grace Whitehead, left Monday for Milledgeville, where she will spend several days with friends before returning home.

Mrs. R. D. Archer and little son have returned home after a pleasant visit to Mrs. Archer's parents, Dr. and Mrs. S. W. Everett, at Almon.

Miss Mildred Rheberg has returned home after spending several weeks in Atlanta.

Miss Annie White left Sunday for Quitman, where she goes to accept a position in the high school.

Miss Susie Griffin, of Helena, is spending some time in the city as the guest of Misses Carrie Beck and Maggie Davis.

Mrs. C. C. King and baby have returned home after a pleasant visit to the former's parents, Mr. and Mrs. Coleman Mobley, in Monroe.

Mr. and Mrs. John M. Wright, of Atlanta, spent Wednesday in the city as the guests of Mrs. W. J. Higgins.

Mr. and Mrs. Hugh T. Callaway returned to their home in Lexington on Tuesday afternoon, spending several days with Mrs. John M. Dearing and Mrs. Camilla Hawkins.

Miss Sallie Mae Pickett, who is attending Brenau college, has been elected president of the Students' union of Brenau, and treasurer of the Y. W. C. A. of the same college.

Mrs. L. F. Callaway has returned home after a visit to Lexington, where she was the guest of her daughter, Mrs. Julia Stewart.

Mrs. R. A. Norris and little daughter, Sara Ethel, left Monday for Yatesville, where they will spend several weeks with relatives and friends.

Miss Clyde Willis and her mother, Mrs. Willis, of Greensboro, arrived in the city Wednesday to be the guests of Mrs. Wood Aiken.

Mrs. Virginia Conley, of Atlanta, has returned home after spending several days with her sisters, Misses Fannie and Mae Livingston, at their home in North Covington.

Miss Bonner Simms has returned home after a pleasant visit to relatives in Atlanta, where she was delightfully entertained.

Mrs. Henry Branham is spending several days with relatives and friends in Social Circle.

Mrs. Frances Barnes, of Columbus, Ohio, who has been the guest of Mrs. J. A. Wright, is spending several days with Mrs. N. C. Carr at her home in North Covington before leaving for Atlanta, where she will visit relatives before returning home.

Misses Pearl Mitchell and Linnis Mae Camp, of Lawrenceville, are the attractive guests of Miss Mitchell's sister, Mrs. R. W. Milner, on Floyd street.

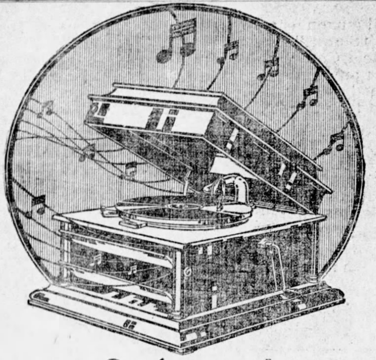

On Approval

Then pay for it in $5 payments if you decide to keep it. The one Standard "Talking Machine" of the world—the Columbia Grafonola "Favorite."

With a full outfit of double-disc records—24 selections, including the famous Sextette from "Lucia" and Quartette from "Rigoletto."

On 3 days' free trial—the whole outfit subject to your acceptance and approval.

For machine and full outfit of records **$59** *In $5 payments if you decide to keep it*

Columbia Graphophone Co.

132 Peachtree Street Phones: Bell Ivy 286, Atlanta 1789

CHATTANOOGA DEBUTANTE

MISS CHARLOTTE PATTEN.
Miss Patten is the young daughter of Mr. and Mrs. John Patten and will be a prominent figure in the social life of Chattanooga during the winter season.

Columbus Social News

COLUMBUS.—The wedding of Miss Emma Ball and Mr. Stricher Coles, of Jacksonville, Fla., was a pretty event taking place on Wednesday afternoon at 2:30 o'clock at the Baptist church, Dr. L. R. Christie performing the ceremony. Mr. Cad Coles was the best man, and the ushers included Messrs. Edgar Chancellor, Marshall Morton, John Lesesne, of Birmingham, and Mr. Lewis McDuffie. The wedding trip, which is planned to include a trip up the Hudson, a stop in New York and Atlantic City, will be followed by a visit to Columbia, S. C., as the guests of Mr. Cole's sister, Mrs. W. M. Shand. Among the guests were Mrs. J. S. Coles, of Jacksonville; Messrs. Marion and Cad Coles, of Jacksonville; Mrs. A. P. Coles, of Atlanta, and Mrs. E. L. Carter and Mrs. T. L. Trammel, of Lumpkin.

Miss Kathleen Golden, a bride-elect of the coming week, was the guest of honor on Wednesday afternoon, when Mrs. William G. Morton entertained their little auction club for her, and Friday afternoon she was again the honoree at a linen shower that Miss Elise Shephard gave her. Miss Almer Pearce will also entertain her auction club in her honor on Monday afternoon. A buffet luncheon given by her sister, Mrs. Ben Fletcher, is planned also, the date not yet announced.

Mrs. I. S. McElroy was the gracious hostess of a church tea on Monday afternoon at her home on Fourth avenue. Mrs. McElroy was assisted by Mrs. Charles Crowell and Mrs. Martin Crook, her lovely daughters.

Mrs. S. B. Hatcher, Mrs. Morris Madden and Misses Susie and Fleurine Hatcher formed a family party spending the past week in Atlanta.

Mrs. Ugo Guerrini, of Jacksonville, who is so pleasantly remembered here as Miss Floride Groover, has returned home, after a visit to Miss Emily Groover, on Broad street.

Mr. and Mrs. James Morton Christian, of Savannah, who spent the week end with Mr. and Mrs. T. M. Christian, have returned home. Mrs. Christian was Miss Carrie Lee Stubbs, of Savannah, before her wedding to Mr. Christian on the 8th of October.

Mr. and Mrs. George Hamburger and Miss Isabel Hamburger are in Montgomery, the guests of Mrs. W. A. Chandler.

Mr. and Mrs. William H. Crawford left Tuesday for a stay of ten days at Tate Springs, Tennessee.

Mrs. E. W. Sheffield, of Albany, is the guest of Mrs. George Waddell in Wynnton.

Cedartown Social News

CEDARTOWN.—Misses Inez Peck and Mary Wood were joint hostesses at theater party on Thursday afternoon, at which Misses Fretwell, of Anderson, S. C., were the guests of honor.

Dr. and Mrs. Percy Jones are spending this month with their mother, Mrs. Della Jones.

Mr. and Mrs. William Leary and children, of Birmingham, are visiting their parents, Mr. and Mrs C. W. Smith.

A dance was given on last Tuesday evening at the armory. Misses Ruth and Zadie Fretwell were the honor guests.

Mrss. C. K. Henderson, of Rome, visited relatives here last week.

Mrs. W. T. Reville and Mrs. H. T. Reville, of Greenville, are guests of Dr. L. S. Ledbetter.

Mrs. Cliff Collins and children are visiting relatives at Lincoln, Ala.

Mrs. J. L. Lemon, of Acworth, is visiting her daughter, Mrs. Londz Smith.

Miss Annie Brumby visited relatives in Atlanta and Marietta last week.

Misses Zadie and Ruth Fretwell, who have been the guests of Miss Gladys Russell have returned to their home in Anderson, S. C.

Mr. Gilbert Morris and Miss Effie Landers, of Hapeville, were married on September 20, at the home of the bride.

Mrs. Irven Thomas entertained the Young Matrons' club in an enjoyable manner on Thursday afternoon.

Miss Forrest Pitts is home from a visit in Toccoa and Marietta.

Mrs. Charles V. Wood visited in Rome last week, the guests of Mrs. J. H. Hawkins.

Little Miss Helen Worrell entertained twelve little friends Wednesday afternoon, at the home of her grandmother, Mrs. J. O. Crabb, on East avenue.

Miss Lena Burbank left Thursday for a visit to her sister, Mrs. Sampey, in Macon.

Mrs. E. B. Russell was hostess at an auction party on Tuesday afternoon.

Senoia Social News

SENOIA.—An eveent of much interest was the marriage of Mr. Leroy Mann, of Senoia, and Miss Bertha Chandler, of Elberton, which took place last week. Mrs. Mann had taught in the public school here and is very popular. A party was given by Mrs. J. D. Hunter on Wednesday evening in honor of the bride, Mrs. Leroy Mann. Interesting games were played. About twenty ladies were present.

The Peter Pan Minstrel given last Friday night in the school auditorium under the auspices of the Civic league, was a success from every standpoint. About twenty-five of the members of the league under the direction of Miss J. Pearl Rodgers entertained a large audience from Senoia and surrounding towns.

Miss Savannah Clark, of Gay, has been visiting Mrs. Ernest Estes. In view of her extensive travel in foreign countries, she was called upon to talk at the Baptist Woman's Missionary meeting last Monday afternoon and made an instructive and interesting address.

Rev. and Mrs. J. H. Cowart were called to Crawford, Ga., Monday, on account of the death of his brother-in-law, Mr. T. J. Carithers.

Dr. W. C. Hodnett, of Atlanta, spent a couple of days last week in Senoia on business, and visited his parents while here.

Mrs. Elizabeth Harrison, of Montezuma, is on a visit to her daughter, Mrs. W. B. Baggerly.

Rev. Walter Carmichael, assistant pastor of St. Paul's M. E. church, Atlanta, was with home folks here Tuesday.

Mr. and Mrs. Lee Hand were called to Atlanta last Saturday morning on account of the death of her father, Hon. C. L. Moses. From there they went to Newnan to attend the burial services.

Queen Quality SHOES

LET a graceful barefoot girl don the stiff-soled shoes of a Chinese woman and she will be forced to toddle as the Chinese woman does.

In Dutch wooden shoes she will sway and lumber along as the Dutch wife does.

In ordinary stiff-soled leather shoes she will fall into rather bad habits of walking as some American girls do.

But if she wears Queen Quality shoes, with their wonderful flexible soles, she will walk exactly as she should walk, unhampered, gracefully, naturally!

New models just arrived for your inspection.

Sole Agency

M. Rich & Bros. Co.

$3.50 to $5.00

ANSLEY HOTEL
ATLANTA, GA.

The south's finest and most modern hotel. Table d'Hote dinner served today (Sunday), October 19, 6 p. m. to 8:30 p. m. Price $1.00 per person. Tables should be reserved in advance if possible. Phone Ivy 1100.

Music Program
Hotel Ansley Orchestra
Assisted by
Miss Irene Maher
SOPRANO
in a
Verdi Evening,
in celebration of the one hundredth anniversary of the composer's birth.

1. Prelude ... ...Friml
2. Medley Overture of Popular Hits... Berlin and Snyder
3. Song... ... ...Selected
   Miss Maher and Orchestra.
4. Potpourri, "Sweethearts" .....Herbert
5. Song... ... ...Selected
   Miss Maher and Orchestra.
6. "Peg o' My Heart"... ... ...Fisher
7. Grand Selection, "The Geisha"...... Jones

Intermission.

8. Excerpts from "Rigoletto".......Verdi
   (First Performance, March 11, 1851, at Venice.)
9. "Good-Bye" ... ...Tosti
   Miss Maher and Orchestra.
10. Fantasia on themes from "Il Trovatore"... ... ...Verdi
    (First Performance January 19, 1853, at Rome.)
11. "I Hear You Calling Me"....Marshall
    Miss Maher and Orchestra.
12. Grand Selection "La Traviata"..... Verdi
    (First Performance March 6, 1853, at Venice.)
13. Grand Fantasy "Aida"... ......Verdi
    (First Performance December 24, 1871, at Cairo, Egypt.)
14. Coronation March .. .. Meyerbeer

Special Sunday evening concert by Hotel Ansley orchestra from 6 to 10 p. m., on mezzanine floor.

TOCCOA SOCIAL NEWS

TOCCOA.—Mrs. Rudisell, of Rock Hill, S. C., spent the week end with Miss Annie McLanahan and other friends.

Mrs. W. T. Williford and Miss Bess Ayers were Atlanta visitors during the week.

Mrs. H. B. Childs has been visiting in Elberton.

Mr. J. F. Pendergrass, of Gainesville, spent Sunday with Toccoa friends.

Miss Blanche Williams spent Monday in Atlanta.

Miss Martha Edwards has returned from a visit to friends in Greenville, S. C.

Miss Lucy Whatley entertained at a 5 o'clock tea Monday in honor of her sister, Mrs. Dawson, of Houston, Tex.

Mrs. W. A. Willingham spent Tuesday in Atlanta.

Miss Carter Schaefer entertained a few friends Friday morning in compliment to her sister, Mrs. Henry Tribble, of Hot Springs, Ark. Refreshments were served.

Mrs. E. B. Starke entertained Friday afternoon. After a number of games refreshments were served.

Mrs. M. H. Hayes and Mrs. Lucy Herndon were Atlanta visitors last week.

Mrs. Clarence Ayers entertained Saturday afternoon in honor of Miss Ruth Mitchell, refreshments being served after the games.

An enjoyable affair of Tuesday afternoon was the party with which Mrs. W. A. Bailey complimented Miss Bessie Ayers, a bride-elect of November. Mrs. Lipscomb won the prize, while the guest of honor was presented a handsome linen towel. A salad course was served.

Miss L. D. Ramsey entertained Wednesday in honor of Miss Ruth Mitchell, a bride-elect of October. Miss Josephine Vickery was awarded the prize, while Miss Mitchell was presented a pretty sewing bag. A color scheme of pink and white was carried out in the refreshments, consisting of ice cream, cake and candies.

A pretty home wedding was solemnized Tuesday afternoon at 2:30 o'clock, when Miss Ruth Mitchell was united in marriage to Mr. George Allen at the home of the bride's parents, Mr. and Mrs. E. E. Mitchell. Miss Mary Mitchell, cousin of the bride, played the wedding march. The marriage service was spoken by the Baptist pastor, Rev. J. Fred Eden, Jr. Following the ceremony there was an informal reception. Misses Lorene Owen, Lettie May Ayers, Sula Wommack, Bessie Furr assisted in serving the guests. The bride was costumed in a blue tailored suit and wore a hat of blue to match. The bride had but recently returned from Brenau college. Mr. Allen is a graduate of the University of Georgia, and a young lawyer with a promising future. After a short wedding trip Mr. and Mrs. Allen will be at home to thir friends at the residence of Mr. and Mrs. E. E. Mitchell. Among the out-of-town guests present were Mr. W. A. Mitchell, Miss Mary Mitchell, Gainesville; Mr. and Mrs. R. C. Allen, Miss Eunice Allen, Mr. and Mrs. W. C. Tribble, Mrs. Walter Harrison, Mr. and Mrs. Morris Marrit, Lavonia; Mrs. Lon Brown, Elberton; Mr. and Mrs. Lee Yow, Martin; Mrs. Jones Yow, Avalon; Mrs. Harris, Havana, Cuba; Mr. and Mrs. Luther England, Westminster, S. C.; Miss Isadore Williams, Liberty, S. C.; Mrs. L. N. Tribble, Carnesville.

Cordele Social News

CORDELE.—Miss Lucile Scott has returned from an extended visit to relatives in Alabama. Miss Scott left this week to spend some time with her brother, Thurmand, at Sycamore.

Miss Emily Hyde has returned from a pleasant visit to her brother and family, Mr. Earnest Hyde, at Valdosta, also being guest of friends in Albany on returning home.

The ladies composing East Cordele circle of the Methodist church were entertained on Thursday afternoon at the home of Mrs. J. T. Westbrook.

Reidsville Social News

REIDSVILLE, Ga.—Mr. and Mrs. R. M. Nelson, of Claxton, were the guests this week of Reidsville friends.

Mrs. E. C. Collins, Mrs. M. N. Rogers and Miss Kate Maynard formed an auto party over to Lyons the first of the week.

Miss Julia Banks, of Glennville was the week-end guest of Misses Oka and Ora Daniel.

Mrs. J. F. Rimes, of Lew, spent several days here this week as the guest of her brother, J. Willie Smith.

Miss Kate Alexander left on the first of the week for Chicago, where she will visit her sister, Mrs. A. D. Bell for several months.

Mrs. R. H. Hendricks has returned to her home at Manassas after a pleasant visit here with Mrs. B. F. Alexander.

Five births are reported here this week. They are to Mr. and Mrs. H. H. Daniel, a boy; to Dr. and Mrs. F. W. McCall, twin girls; to Mr. and Mrs. J. Willie Smith, a boy; to Mr. and Mrs. E. Widincamp, a boy.

They'll Think It's New—If It's STODDARDIZED

CLEVER Men and clever Women wear cleverly made clothes—and cleverly made clothes remain clever-looking longest—when they're STODDARDIZED regularly! That's because the STODDARD process, of Dry Cleaning, injects fresh life into the fabric—and the STODDARD way, of Pressing, restores the garments to their original shape.

When your old clothes are STODDARDIZED, everybody will think they're NEW!

We pay Charges (one way) on Out-of-Town Orders of $2 or more.

Stoddard *126 Peachtree Street, Bell Phone, Ivy 43, Atlanta Phone 43* *Dixie's Greatest Dry Cleaner and Dyer*

Get Ready For Hallowe'en!

HALLOWE'EN comes on the 31st of this month—and, of course, you're going to have a party! It's a great event for the kiddies—and for grown-up folks, too! Please remember that GAVAN'S have the most unique HALLOWE'EN novelties, in Atlanta! See our show window.

J·C·GAVAN

We have EVERYTHING required for HALLOWE'EN Parties—Invitations Masks, Tallies, Dinner Cards, Lunch Sets, Table Decorations, Spooks, Devils, Cats, Witches, Lanterns—in fact, EVERYTHING needed! Come and make your selections NOW—before the prettiest things are sold!

Quick Mail Order Service!

Southern Book Concern
(GAVAN'S)
71 Whitehall St. Right Near Hunter St.

Sale! Sale! Sale!

Desirable FURNITURE and Housefurnishings at a SACRIFICE!

WE ARE disposing, at TREMENDOUS price-cuts, of the C. H. MASON stock of desirable FURNITURE and HOUSEFURNISHINGS—so as to make room for the goods which are now on the way from the factories.

As you know, we have recently bought the business of Mr. C. H. Mason, including his big stock of desirable Furniture and Housefurnishings!

Look for the big WHITE tags with REDUCED PRICES on the following articles:

Rockers, Art Squares, Hall Racks, Parlor Suites, Center Tables, Brass Beds, China Closets, Dining Tables, Dressers, Washstands, Chiffoniers, Chifforobes, English Carts, and Various Other Items!

Don't Overlook These!

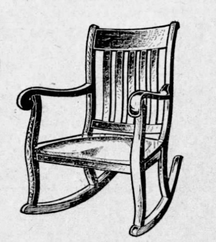

Rockers Worth $3.00, Now **$1.98**

9x12 Art Squares, Worth $17. Now **$12.75**

MYERS FURNITURE CO.

Successor to C. H. MASON
"The Store That Saves You Money"
6 and 8 West Mitchell Street One Door from Whitehall

THE WEEK IN RETROSPECT

THE initial meeting of the Atlanta Woman's club for the fall and winter was held Monday afternoon at the club rooms on Baker street.

While the meeting was for the most part a purely social one, a short half hour was devoted to discussion of plans for the winter's work and business of importance was transacted.

Mrs. A. P. Coles, the able president, gave a brief but comprehensive talk in which she outlined the scope of the winter's work, and introduced each of the chairmen of committees, who in turn gave a sketch of their individual plans.

The club year, as mapped out, will be a very busy one, as many problems of vital interest to women will be considered at each session.

Of interest to housewives will be the information that in a resolution introduced by Mrs. James Jackson and enthusiastically indorsed by club members, the vexed question of a city market will receive careful and thorough consideration. The meeting closed with an informal reception at which the members had the opportunity for pleasant reunion after the long summer recess.

* * *

THE palm room of the Georgian Terrace, with its array of palms and handsome growin plants, made an attractive setting for the large and representative audience of women who were gathered Tuesday afternoon to hear the first reading of the season given by the Atlanta Center Drama league. Dr. W W. Memminger read "Justice," the much-discussed play by John Galsworthy.

The play is necessarily, as the title would suggest of a sombre cast, and as the action progressed and the characters developed and unfolded in a panorama before the eye, the expression and sympathy and feeling with which Dr. Memminger endowed the lines riveted the attention of his audience, and many a person in leaving expressed their intention of becoming better acquainted with other works of the famous novelist and playwright.

The Tuesday afternoon assemblies are proving an entirely new departure in the way of entertainment, and a most welcome one, if it can be judged by the increased membership of the league.

Arrangements have been made with a number of distinguished actors to appear before the society during the winter. William Faversham, who, besides being a noted actor, is himself a playwright of great ability, will address the league early in December, and his coming is being anticipated with interest and pleasure by the membership.

* * *

A MEETING of the Nine o'Clock German club was held Tuesday evening.

In discussing plans for the winter the committee decided to have the dances begin promptly at 9 o'clock, and the club will offer a special ladies' prize, the attractive souvenir to be awarded the young lady who is first to appear on the ballroom floor for the opening number of the musical program.

The election of officers was a feature of the meeting.

Mr. Clarence Knowles was elected president and Mr. Westervelt Terhune, secretary and treasurer. The members of the governing board include Mr. J. Hall Miller, Mr. Dozier Lowndes and Mr. Strother Fleming.

* * *

MR. and Mrs. William R. Huntley, of Buffalo, are receiving a cordial welcome from their many friends upon the occasion of their visit to Mrs. Huntley's parents, Mr. and Mrs. George Speer, in Ansley Park.

The dinner at which Mr. and Mrs. Charles N. Dannals entertained Wednesday evening was a lovely compliment to Mr. and Mrs. Huntley, the dinner being given at the Piedmont club and the guests including twelve friends, who made a charming picture grouped around the flower-laden table.

Mr. Huntley will return to Buffalo in the course of ten days, but Mrs. Huntley and her young son will remain for some time longer.

* * *

GOVERNOR John Marshall Slaton and Mrs. Slaton entertained at dinner Wednesday evening at their home on Peachtree road, the occasion being in compliment to Judge R. E. Foster and Mrs. Foster, of New Orleans.

An artistic arrangement of double pink dahlias formed the centerpiece of the beautifully appointed table, the minor details of which continued a lovely color suggestion of pink.

Invited to meet the guests of honor were Judge and Mrs. Foster, Judge and Mrs. Don A. Pardee, Judge and Mrs. W. T. Newman, Colonel and Mrs. Robert J. Lowry, Mrs. W. D. Grant, Miss Isma Dooly, Mrs. Morris Brandon, Mr. Mortimer.

* * *

A PARTY of Atlantians returned the early part of the week from Knoxville, where they attended the horse show, and shared in the gayeties incidental to horse show week.

Mrs. John Hill and Miss Mary Allgood Jones won notable honors by their skill as horsewomen and were awarded the blue ribbon in several classes, as well as numerous other prizes.

Miss Jones rode Matt Cohen's Emerald Ray and Scandal, and received a handsome silver loving cup, the award in one entry, which was presented to her by Mr. Cohen. She also drove the famous Bourbon Star.

Mrs. Hill carried off several ribbons for J. W. Kirven, of Darlington, S. C., riding his Foxy Phil. Mrs. Hill was also one of the winners in the ladies' driving class.

Mrs. John Ashley Jones drove Lula Marion for Haywood McCrary, of Kentucky.

* * *

THURSDAY evening was marked by two attractive home weddings. The marriage of Miss Willie Russell Law and Mr. Thaddeus Cheshire took place at 8:30 at the home of the bride's parents, Mr. and Mrs. Fred B. Law, on Ponce de Leon avenue.

The occasion was a beautiful one, and marked by elegance and simplicity of detail.

Mr. and Mrs. Cheshire, who are at present traveling in the east, will take possession upon their return of their attractive new bungalow which has been recently completed in Druid Hills.

The marriage of Miss Sadye Andrews and Mr. Harry Hutcheson Johnson took place at the home of the bride's parents, Mr. and Mrs. John Hunt Andrews, in Ansley Park.

The home was converted into a scene of rare beauty for the occasion, and the wedding was attended by a large number of out-of-town guests.

* * *

MISS Martha Berry, whose work for the Martha Berry School at Rome has won wide recognition, was the honor guest at a reception given Friday afternoon by the Atlanta Martha Berry Circle at the Piedmont club.

Two hundred guests were received in the ballroom, where there were decorations of palms and greenery, and the occasion gave the guests assembled an opportunity of meeting the teachers and some of the students who have received training in the school, as well as the distinguished founder. Mrs. Frank Inman, president of the Atlanta circle, introduced Miss Berry.

* * *

SATURDAY Mrs. Bolling Jones was hostess at a buffet luncheon at her home on Peachtree street, the occasion being in compliment to Mrs. Harrison Jones, and the initial one of the series of brilliant entertainments which will be tendered the young bride.

Autumn flowers of every shade and palms and many handsome growing plants converted the home into the semblance of a garden, and made an effective background for the beautifully gowned young women present. In the dining room vases holding many handsome white chrysanthemums ,and a mural decoration of graceful sprays of smilax continued the flower-like suggestion.

* * *

THE dinner dance at the Piedmont club was an event of Saturday evening, many parties were entertained, including several large ones and a number of informal parties of friends who were dined together and remained for the informal dance, which proved a pleasant close to the evening.

The young dancing contingent were well represented at the East Lake club, the dance on Saturday evening, which was unusually well attended, marked one of the very pleasant social affairs of the past week.

Nichols-Muse

Mr. and Mrs. William Burns Ellington announce the marriage of their sister, Eunice Estelle, and Mr. John Pope Muse, the wedding having taken place on October 12, Rev. G. N. Eakes officiating.

Mr. and Mrs. Muse will be at home to their friends at 26 Ormewood street.

BEAUTIFUL MEMBER OF YOUNGER SET

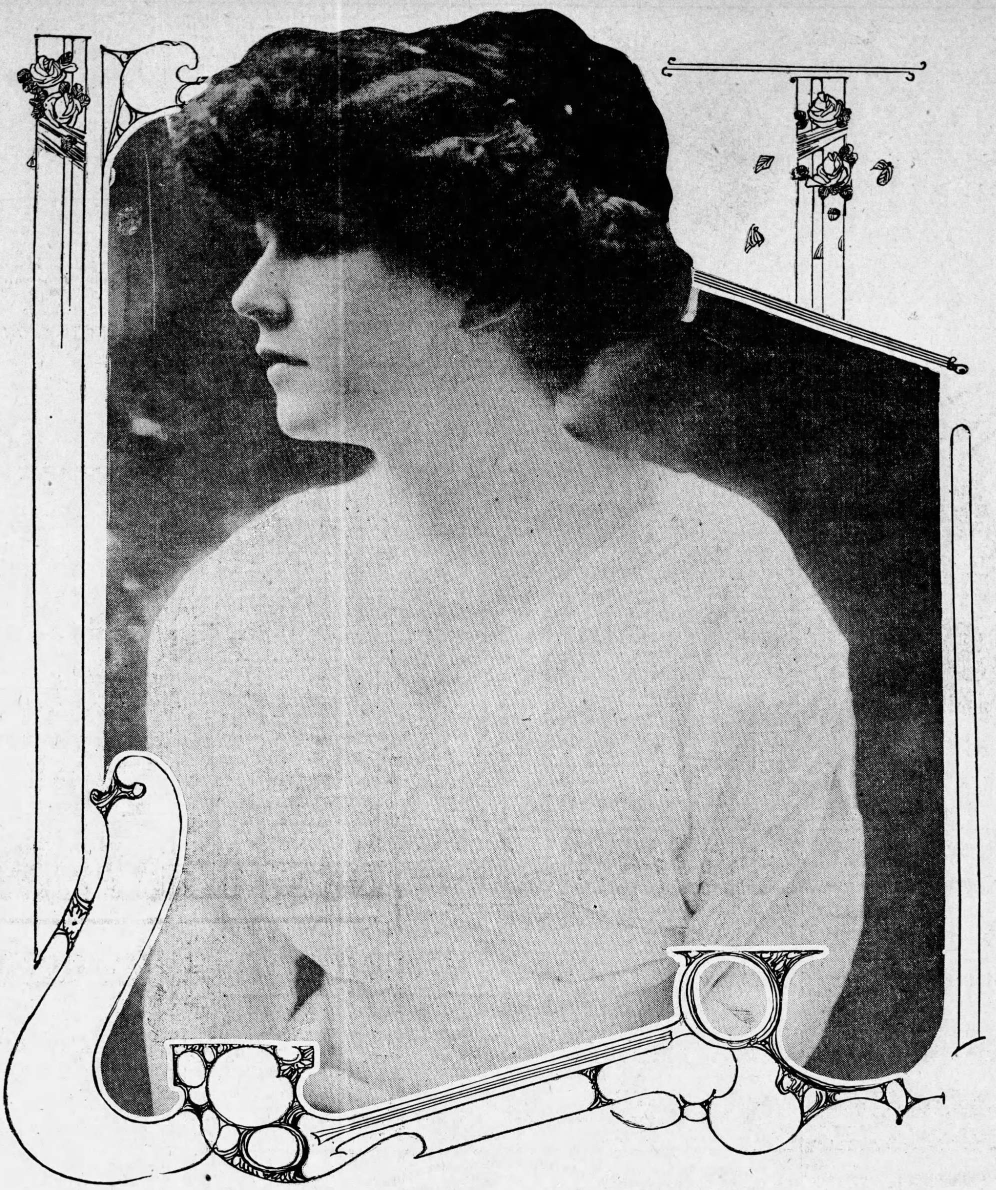

Photograph by Wesley Hirschburg and Lewis & Phillips.

MISS LOUISE RILEY.

The lovely young daughter of Mr. and Mrs. R. E. Riley. Though she is to make no formal debut, Miss Riley will figure prominently in the social life of the winter season, being one of the most admired members of the younger set.

Hallowe'en Ball at Piedmont Club

An interesting event of the evening of October 31, will be the Hallowe'en ball to be given at the Piedmont club.

Preparations are being made to make the occasion one of the most elaborate of the season.

The suggestion of All Hallows Eve will be carried out in the artistic decoration which will prevail at the attractive club, and especial favors are being designed in New York which will embody quaint and original ideas, and which will be attractive souvenirs of the occasion.

The ball will take the place of the regular Saturday evening dinner dance and it is expected that a large number of guests will be in attendance.

Cox College Entertains Atlanta Association

Members of the Atlanta Association of Baptist churches were entertained at Cox college during their convention during the past week, and the students added much to the pleasure of the guests.

The program of Tuesday afternoon was rendered by the faculty of the conservatory department, who were assisted by the college chorus.

Each artist received well-deserved applause, but the chorus of young girls was perhaps the feature of the occasion. The sermons preached by Dr. Lincoln McConnell, Dr. John F. Purser and Dr. John E. White were helpful and interesting.

A congenial matinee party at the Atlanta Saturday afternoon was composed of Misses Lucile McWhorter, Helen Martin, Miriam Madden, Julia Harris and S. E. Coleman. In another party were Misses Mary Porter, Carrie Mobley, Wyolene Nance and Mrs. C. C. Scott.

With the approach of the Hallowe'en season many elaborate social affairs are being planned by the clubs, private individuals and college organizations.

Reception at University of Music

The Southern University of Music introduced a number of artists recently added to their faculty, at a reception held in their parlors last Thursday evening.

An unusually artistic program was rendered.

Madam Sara Jane Ainslee, the directress of the Atlanta School of Opera and Dramatic Art, won the hearts of her audience with her beautiful singing.

Mrs. Mabel A. Mather, recently from New York City, was the elocutionist.

Mr. Elexander von Skibinsky rendered selections on the violin, in which he showed a finished technique, and his own composition, a "Berceuse," was well received.

After the program refreshments were served.

The beautiful studios with their splendid equipment were greatly admired by the guests of the occasion.

The management announced their intention of having similar affairs at frequent intervals, in which the advanced students will be heard, and occasionally the members of the faculty.

Bazaar for Atlanta Chapter, U. D. C.

A complete list of chairmen for the bazar to be held by the Atlanta chapter, U. D. C.:

The general chairman will be Mrs. J. T. Derry, who will be assisted by Mrs. T. T. Stevens, Mrs. Laurin Wedell and Mrs. J. W. Bedell.

The chairmen of committees will be:

Fancy Articles—Mrs. J. R. Mobley, Mrs. A. C. McHan and Mrs. Eugene Ivey.

Aprons—Mrs. J. L. Teford

Fancy Bags—Miss Sallie Melone and Miss Sarah Evans.

Cakes—Mrs. W. D. Coleman and Mrs. Nichols.

Dolls—Mrs. A. H. Hazzard, Mrs. Charles Rice and Mrs. J. E. Miller.

Pantry Supplies—Mrs. Thomas Peters and Mrs. William F. Williams.

Art and Literature—Mrs. R. B. Blackburn.

Baskets—Miss Sally Brown and Mrs. Joe Brown.

Coffee and Sandwiches—Mrs. L. C. Mathews.

Household Articles—Mrs. H. H. Fudge.

Knitting and Crochet Articles—Mrs. W. D. Winburn.

Candy, Children of Confederacy—Miss Hanna and Mrs. Rauschenburg.

Fish Pond—Mrs. C. E. Shore.

Fancy Caps—Mrs. Harry Ellis and Miss Lillian Tidwell.

Kitchen Supplies—Mrs. Dalton Mitchell and Miss Cora Brown.

Location—Mrs. Price Smith and Miss Sallie Malone.

Flowers—Mrs. Helen Plane, who will be assisted by all her friends.

The ladies who will form the advisory board of the bazaar are Mrs. Helen Plane, Mrs. James Jackson, Mrs. W. P. Pattillo, Mrs. A. McD. Wilson, Mrs. A. G. McCabe, Mrs. J. K. Ottley, Mrs. Hugh Willet, Mrs. J. C. Olmsted, Mrs. W. A. Wright, Mrs. Ed Warner, Miss Alice Baxter, Mrs. W. S. Witham, Mrs. E L. Connally, Mrs. E. S. Gay, Mrs. Henry Jackson, Mrs. Porter King, Mrs. Anthony Murphy, Mrs. John Miller, Mrs. W. T. Newman, Mrs. Nellie Peters Black, Mrs. W. W. Northen, Mrs. R. D. Spalding, Mr. Ed Peters, Mrs. Harry Jackson, Mrs. J. M. Slaton, Mrs. Hoke Smith, Mrs. Burton Smith, Mrs. Joseph Brown.

Little Miss Meador's Birthday Party

Little Miss Charlotte Meador was hostess at a matinee party Saturday at the Forsyth in celebration of her twelfth birthday.

After the matinee the party was entertained at a delightful little tea at the home of the young hostess.

The guests of the occasion included Miss Marion Stearns, Miss Alice Stearns, Miss Marjorie Stringfellow, Miss Elizabeth Crawford, Miss Hal Crawford, Miss Anne Stringfellow, Miss Sarah Schoen, Miss Jane Crandall, Miss Sarah Orme, Miss Mary Cooledge, Miss Frances Ellis, Miss Grace Goldsmith, Miss Wilhelmina Perdue, Miss Sue Butler, Miss Anne Grant and Miss Mary Wooldridge.

Vesper Club Dance

The Vesper club will entertain at a dance to be given at their club room in West End Friday evening, October 24.

Plans are being made for a very enjoyable affair and all members are cordially invited to attend.

Happenings in Londontown

(By The Countess of Blankshire.)

LONDON, Oct. 18.—An unusually large number of guests are being entertained at Althorp during the visit of the king and queen to Lord Spencer for the army maneuvers. Big as Althrop is some houses on the estate have been requisitioned for the accommodation of the guests, while chauffeurs and some of the servants will have their quarters in tents in the park, a special catering staff being engaged to look after them.

One of the very few possible absentees, among the royal relatives at Prince Arthu's wedding may be the Duchess of Albany; and if so her kindly presence and amiable face will be missed, for her royal highness is an universal favorite with all her kinsfolk. She has always been so unselfish and retiring during the long years of her widowhood.

The people at Esher, high and low alike, admire and like her, and she has made it so plain that she looks upon Claremont as "home" as to endear herself to the Esher folk.

Her royal highness left her residence about the middle of last month and is making a round of visits on the continent, where her own kinsfolk always give her a healthy welcome. At Waldeck-Piermont, the home of her childhood; at the Hague, where her sister, Queen Emma, is delighted to have her; and, above all, at Coburg, where her son, the grand duke ,and his wife and children are eager for her company, the Duchess of Albany is received with open arms.

Our seaside resorts are very popular with foreign royalties at this time of year. Last week two such private visits were paid by great personages in quest of cool sea breezes. The king and queen of the Hellenes crossed over from Ostend to Dover, bringing their children and suite with them, for a stay at Eastbourne.

They made a through railway journey to Sussex. As the visit is purely a private one, there was no formal reception to their majesties, and they drove off at once in a motor to the Grand hotel, where a large suite of rooms had been prepared for their occupation.

When Princess Mary went north, she took with her her fine collection of pictures of ainmen of all nations. They are to be seen all over her little sitting room at Balmoral, sometimes in groups in small, simple silver frames. Lately she bought a new one of Colonel Cody, and Mr. Hawker has a rather large setting all to himself. In the princess's own handwriting in the margin is the name of each hero. The height of the ambition of her royal hghness at present is to fly, but "Mother" won't hear of such a thing. Before she went to Scotland, the princess was doing some shopping in Oxford street with her governess. "Now that is exactly the hat I should want," said her royal highness, pointing to a smart, little affair in blue suede, "if I were to go flying."

What the queen and her daughter most appreciate when in the north is having to do so little dressing up. At Balmoral they seldom change their gowns more than twice a day. Sometimes at tea time they substitute a silk or lace blouse for the morning one, but the serge or homespun skirt remains till dinner time. Queen Alexandra felt the cold in Scotland very much, and often wore a demi-toilette at dinner, but our present queen follows rigidly the example set by Queen Victoria of appearing invariably in full dress in the evening.

A low necked dress suits her, her fine dolouring and beautiful neck and shoulders showing up at their best. Queen Mary is one of the few women who can wear a quantity of jewels with success. She is very fond of them, especially of earrings, and at night wears very elaborate ones, though in the day time she sticks to the pearl studs, without which, indeed, she is never seen.

The prince is very glad to be home. Although he has been kept "under" so much and is so perfectly disciplined, far too much so according to some modern spirits, he is always thankful when it is time to come home. His mother is "the Saint of his deepest devotion." He carries her pictures everywhere with him. Her strong personality has a tremendous influence over him, and he looks up to her in all things. He found life with all his German relations—stodgy, for in his quiet way he likes a bit of fun with his own friends. It worried him a bit having to walk with the Duchesse d'Aoste at the wedding of King Manuel, because she is a good head taller than himself; indeed, it would be a source of great satisfaction to the prince if he were a few inches taller. His mother keeps telling him that he will grow yet; and during the last year he certainly has got a good bit taller, and broadened out also.

At the royal wedding the prince was the cynosure of all eyes after the bride and bridegroom. He was voted by all the fair sex the best looking young man present. As usual, he paid little attention to the girls. "He does not even know how to flirt," said a Portuguese beauty. "Just think of a prince who does not know how to make love." The truth is, he is much more at his ease with mature women. This is because there can be no posibility of matrimony where they are concerned.

Queen Mary is always in the heather when there is a rainbow in the sky. It is agreed that Highland rainbows are the finest in the world. And the queen delights in color. The other evening the royal family were at tea in the queen's boudoir, when somebody said there was a rainbow and off the whole party dashed to see the glory in the sky.

Although she herself persists in maintaining that her health is quite good, the medical advisers of the ex-Empress Eugenie consider it advisable that she should sojourn on the Riviera for the next month or two.

Owing to the continuance of the suffragist outrages against private property, fire drill has now become a popular pastime with country house parties. Practice takes place twice a week. In most cases they are taken seriously, but the bachelor guests of a well known peer played a practical joke upon the rest of the house party a few nights ago. They sounded the fire alarm, with the result that ladies in the flimsiest attire and gentlemen in pajamas rushed out of the house as quickly as they could, only to discover it was a false alarm.

ATHENS

ATHENS.—One of the loveliest affairs of the past week was the reception at which Mrs. Dupree Hunnicutt entertained Wednesday. The honor guests were Miss Nell Hunnicutt and Miss Rebecca Stack, her guest.

Miss Emma Jordan, of Atlanta, is the guest of Miss Louise Vincent on Hill street.

Mrs. Artie Small has returned to her home in Macon after visiting her parents, Captain and Mrs. J. W. Barnett.

Mrs. Morris Yow entertained on Saturday with a luncheon in honor of Miss Marguerite Thomas, a bride-elect. Those present were Miss Marguerite Thomas, Miss Isabelle Thomas, Miss Minnie Thomas, Miss Martha Phinizy, Miss Lilia Mae Hull, Miss Daisy McDonald, Mis Liel Payne, Miss Edith Branson, Miss Liel Hodgson, Mrs. Hugh White and Mrs. Morris Yow.

Miss Daisy McDonald, of Atlanta, is the guest of Mrs. James White on Prince avenue.

Mrs. C. M. Strahn is in New York.

Mr. and Mrs. Jesse Cobb, of Atlanta, were here last week for the Cobb-Davison wedding.

Mr. and Mrs. Sam Dick, of Atlanta, spent the week end with Mr. and Mrs. S. J. Tribble on Milledge avenue.

Mrs. Billups Phinizy has returned from New York.

Miss Martha Phinizy has returned from Virginia.

On Friday, October 10, Mrs. M. A. Lipscomb was hostess at a musicale at her home on Milledge avenue. Her granddaughter, Miss Adgate Ellis, of Atlanta, was presented in a number of vocal solos, accompanied by Mr. Hugh Hodgson and Mrs. John Morris.

Miss Clyde O'Neil, of Columbus, is visiting Miss Louise Vincent.

Little Miss Marion Mathis, the daughter of Mrs. Lucy Leah Mathis, celebrated her fifth birthday Thursday afternon with a lovely party, inviting twenty-five of her little friends.

The Young Ladies' Missionary society of the First Presbyterian church entertained at the manse on Cobb street with a reception Saturday afternoon in honor of the Presbyterian young ladies of the State Normal school and Lucy Cobb.

Mrs. Howell Erwin's sewing party Friday morning for Miss Stark Cobb and Miss Rebecca Stack, of North Carolina, was one of the pretty affairs of the week.

The Sigma Chi fraternity will entertain at an informal house dance on Friday evening before the North Carolina game in Athens on November 1.

Mis Katie Mae Arnold, of Lexington, is visiting Mrs. Frank Edwards on Milledge.

Mr. and Mrs. W. D. Ellis and their daughter, Miss Adgate Ellis, returned to Atlanta last Sunday.

Mr. and Mrs. C. M. Snelling have returned from Mountain City, where they have been for two or three days.

Mr. and Mrs. Joe Morton, of Gainesville, will be the guests of Mrs. W. J. Morton for the Thomas-White wedding

Mrs. N. D. Krenson and Miss Krenson, of Savannah, were in the city, having come over for the Thomas-White wedding.

An interesting event of last week was the marriage of Miss Marguerite Thomas to Mr. Robert P. White, of Whitehall. The ceremony took place at the home on Prince avenue. Miss Thomas was maid of honor, Miss Isabelle Thomas the only bridesmaid, Mr. Hugh White was best man and the ushers were Messrs. Bolling DuBose and John Welch. The out of town guests were Mrs. Richard Johnston, of Atlanta; Mrs. James Wilcox, of Montgomery, Ala., and Mr. and Mrs. H. H. Stone, of Oxford, Ga.

Mrs. E. K. Lumpkin and Miss Callie Lumpkin are spending a few days in Atlanta.

Miss Augusta Center, of the State Normal school, spent a few days in Monroe last week.

Miss Meta Schaley, of Augusta, is the guest of Miss Marion Nicholson on Henderson avenue.

Mrs. James McGowan, of Augusta, was the guest of Miss Annie Crawford for the Thomas-White wedding.

Mrs. E. L. Griggs delightfully entertained a small party Tuesday afternoon at bridge.

Mrs. James Richard Gray, Jr., of Atlanta, arrived this week to visit her parents, Mr. and Mrs. W. F. Dorsey.

Mrs. Hammond Johnson, of Norfolk, Va., is the guest of Mr. and Mrs. Billups Phinizy.

Mr. and Mrs. I. W. Richardson have returned from Atlanta.

Mr. Henry Newman, of Atlanta, spent the week-end in the city.

Mrs. C. P. Bostwick, of Jacksonville, Fla., is visiting the Misses Caldwell on Milledge avenue.

Mrs. William Smith, of Atlanta, is visiting her mother, Mrs. Tinsley W. Rucker.

Mrs. R. Bryan Dixon is spending a few days in Atlanta.

Miss Anna Lowe, of Philadelphia, is the guest of Miss Aurelia O'Farrell.

McDonough Social News

M'DONOUGH.—Mrs. E. J. Reagan and Mrs. Hill Redwine entertained at a series of parties Thursday. In the morning twenty friends were invited to play rook. The tables were aranged on the porch and at the conclusion of the games a hot luncheon was served. In the afternoon the guests were entertained in the house. The living room and parlor were decorated with pink and white roses, and that color was also carried out in the mints, ices and cakes. The evening affair was in honor of Miss Helen Dunn, who is to marry on November 12. Only the young people were present. They enjoyed a marshmallow roast around a large camp fire. Later fruits and ices were served. The out-of-town guests were Mrs. Robert Walker, of Griffin: Mrs. Ward, of Stockbridge, and Miss Icne Price, of Flippen.

Mrs. Jake Giles, of Richland, was the recent guest of Miss Bess Fouche.

Miss Mozelle Baldwin, of Cuthbert, is spending some time with Miss Ruth Turner.

Miss Lila Copeland spent the week in Jackson.

Miss Beulah Atkinson was the hostess Tuesday evening to the card club.

Mrs. Cora Hill, of Bullochsville is the guest of her daughter, Mrs. A. K. Brown.

Mrs. Julien Weems and Miss Bess Fouche will represent the local chapter of U. D. C.'s at the state convention in Moultrie.

Miss Ruth Turner and Miss Mozelle Baldwin spent several days in Jackson with Mrs. Lamar Etheridge.

Miss Annie Lemon spent the weeked in Atlanta with Miss Mary Barker

Mrs. A. M. Stewart has returned from a visit to Covington.

Mr. Q. R. Nolan of Atlanta, was the recent guest of his mother, Mrs. Annie M. Nolan.

Mrs. Julia C. Withers, of Atlanta, visited Mrs. A. B. Sanders the last of the week.

Rev. I. M. Gilmore spent several days in Washington this week.

Miss Annie May Atkinson has returned to Atlanta after a visit here with Mr. and Mrs. J. L. Atkinson.

BEAUTIFUL PICTURES for brides. Sam'l G. Walker, 91 N. Pryor St., carries the choicest line of all styles high-grade Pictures suitable for Gifts.—(Advt.)

DELEGATE AT CONVENTION

—Photograph by Stephenson.

MISS VIVIAN MATHIS.

Miss Mathis, who is the attractive young daughter of Mr. and Mrs. J. B. Mathis, will represent the Julia Jackson Chapter of the Children of the Confederacy at the U. D. C. Convention which will be an event of the week at Moultrie.

CAMILLA

CAMILLA.—Mr. and Mrs. G. B. Cochran spent several days in Atlanta recently.

Miss Toy Spence, of Albany, spent the wekend with her parents here.

Mrs. J. M. Spense has as her guest Miss Sue Methvin, of Atlanta.

Mrs. Napier Benson spent the past week with her parents in Montezuma.

Mrs. Moore, of Macon, is the guest of Miss Laura Bennet.

Mrs. Holcomb Perry and little son, are at home after a week pleasantly spent in Valdosta.

Mrs. T. J. Battoms, of Thomasville, was a recent guest of Mrs. Robert Fleming.

Mrs. Cref Boggs and young son, have returned from a visit to relatives in Colquit.

Mr. and Mrs. Lena Perry and little daughter spent the week-end with relatives here, returning to Doerun Monday.

Mrs. B. C. Gardner is visiting relatives in Pavo, Ga.

Mrs. W. C. Spence and children spent part of the past week with friends in Albany.

Miss Ruby Worley spent the week with friends in Valdosta.

Misses Lucile Collins and Mary Boggs have issued invitations to a linen shower Friday evening in honor of Miss Ruby Worley, whose wedding takes place the latter part of October.

AUGUSTA SOCIAL NEWS

AUGUSTA.—The marriage of Miss Julia Martina Kluck and Mr. John A. Chapman was an interesting event of Wednesday morning at the Sacred Heart parsonage, Rev. Father McCready officiating. The bride wore a beautiful gown of blue crepe meteor and a blue hat to match. Her flowers were an armful of bride's roses. She was attended by Miss Gladys Chapman, who wore a coat suit of the new shade of mahogany with a black picture hat. Her flowers were Killarney roses. Mr. Chapman's best man was Mr. W. C. Knuck, Jr. Immediately after the ceremony Mr. and Mrs. Chapman left for Atlanta and other points of interest before returning to their new home on Telfair street.

The marriage of Miss Ida Lee MacMurphey and Mr. George Franklin Mattison occurred Wednesday. Only a few friends and the families witnessed the ceremony.

Formal announcement has been made by Mr. and Mrs. Walter Clarence Boykin of the engagement of their daughter, Grace Margarite, and Mr. William Frederick Eve, Jr., the marriage to occur on the morning of November 5 at the First Baptist church in Augusta.

Mr. and Mrs. H. C. Pund have announced the engagement of their daughter, Rhetta L., to Mr. Frank H. Stelling, the marriage to occur during the month of November.

Mr. and Mrs. James May announce the marriage of their daughter, Fannie A., to Mr. William Worthington Webster, of Dayton, Ohio, at their home on Reynolds street Tuesday evening, October 7.

Mr. and Mrs. Walter Knight Jones announce the engagement of their daughter, Ethel, to Mr. Julian Carson Boston, of Cincinnati, Ohio, the marriage to take place at St. James Methodist Episcopal church on Greene street on the morning of October 29 at 8 o'clock.

Cards have been issued by Mrs. Ida E. Hankinson to the marriage of their daughter, Fannie Belle, to Mr. Louis Edward Van Linge on the evening of Wednesday, the 22d of October, at 9:30 o'clock, at the First Baptist church on Greene street.

A pleasant affair of the past week was the dinner party given by Mr. Thomas Purcell at "Ardmion Cottage," his attractive home on The Hill. Many lovely cut flowers in bowls and vases added to the rooms and the dinner table was lovely in its appointments of lace and silver with a centerpiece of pink roses. Mr. Purcell's guests were Mr. and Mrs. McNally, of New York; Miss Sara Logan, of Mobile, Ala.; Miss Louise Mansfield, of New York; Mr. W. E. Stoddard and Mr. Jack Heggie.

Mrs. George Cumming and Miss Elizabeth Aldworth entertained with a beautiful tea Friday afternoon in honor of Mrs. Samuel Irving Dowlin, of Alexandria, Va., and Miss Marion Seabrook, of Charleston, S. C.

The younger set enjoyed the first dance of the season Thursday evening at the K. of P. hall on Jackson street. The chaperons were Mr. and Mrs. Thomas Stafford, Mr. and Mrs. Clark Jack. Music was furnished by Bearden's band.

The Manhattan club entertained a large crowd of friends with a dance Wednesday evening.

Mr. and Mrs. Louis Gardelle left during the week for New York.

Mrs. George Duncan, of Macon, is the guest of her daughter, Mrs. Rodney Cohen on Greene street.

Mrs. James Bishop Alexander has returned home, after a visit to Washington and New York.

Mrs. W. E. McGee, of Columbia, S. C., is visiting Mr. and Mrs. Duncan Jones at their home on Greene street.

Miss Bessie Denham has returned from Virginia.

Mrs. W. Anderson and the Misses Anderson have returned from a visit to Atlanta.

Mr. and Mrs. William K. Miller are in New York.

Mrs. John Chaffee has returned from a stay at Hendersonville, N. C.

Mrs. E. C. McCord has returned to her home in Thomson, after a visit to Prof. and Mrs. Sommerfield Osborne at their home on Greene street.

Mrs. James Jackson has returned from a visit to relatives in Rome.

Thomaston Social News

THOMASTON.—Mrs. Embry Crawford entertained the Matrons' club Friday afternoon Mrs. L. A. Crawford assisted the hostess.

At the regular meeting of the U. D. C. Mrs. Leila Matthews and Mrs. H. C. Farley were elected delegates to the convention which meets in Moultrie.

Miss Bessie Colquitt is visiting Miss Ethel Knight, of Macon.

Miss Anna Grace Love, who has been the guest of Miss Martha Weaver for several weeks, returned to her home in Atlanta Monday.

Mrs. J. T. Barron and Miss Electra Barron are in Macon this week.

Miss Allie Childs, of Wesleyan college, was the week-end guest of her parents, Mr. and Mrs. B. A. Childs.

Mrs. Ben Hall, of Atlanta, is the guest of the families of Mr. W. O. and A. A. Britt.

Miss Helen Dixon has returned to her home in Woodbury, after a month's visit to Mrs. J. M. McKenzie.

Msr. W. W. Turner and Miss Mary Turner, of LaGrange, were the week end visitors of Mrs. Harrison Hightower.

Mrs. A. J. Nelson and Mrs. Embry Crawford left Wednesday for Atlanta, where they will be the guests of Mrs. J. P. Murray.

Mr. and Mrs. A. T. Matthews and Mr. and Mrs. R. E. Hightower motored to Macon Tuesday.

Mrs. G. A. Weaver, Jr., has returned here, after an absence of several months at College Park with her mother, Mrs. Minnie Schoeller.

Mrs. B. G. McKenney, of The Rock, spent several days here this week with Mrs. O. W. Jones and Mrs. J. A. Yates.

Mr. and Mrs. J. W. Daniel and Mrs. G. T. Wheeless spent Tuesday in Macon.

Mrs. A. E. Feen returned Monday evening from a two weeks' stay in Atlanta.

Mrs. O. W. Williams has returned home from a visit to Roscoe, Tex.

Mrs. A. H. Black and daughters, Misses Mary Will and Kathleen, were visitors to Atlanta this week.

Mr. and Mrs. R. E. Rushin were called to Americus this week by the illness of Mr. Wilber Smith.

Invitations have been received by the friends of Mr. J. D. Ellington and Miss Nina Britt to their marriage, which will take place at the home of Mr. and Mrs. W. O. Britt on the afternon of October 28.

Jonesboro Social News

JONESBORO.—Mr. and Mrs. J. Royston entertained on Wednesday evening, in celebration oof their fifth wedding anniversary. The home was decorated, the color scheme of green and white being carried out effectively. In each room five candles were kept burning throughout the avening. Mr. and Mrs. Royston were assisted in entertaining by Miss Fay Watterson and Mrs. Ida Riviere, of Atlanta. Many lovely gifts were presented. The out-of-town guests were Mr. and Mrs. Longino, of Rex; Mrs. Fred Hull, of Acworth; Miss Lynch, of Atlanta; Mrs. Hudson, of Atlanta; Mrs. J. Johnson, of Flippin; Miss Johnson, of McDonough; Mr. and Mrs. Estes, of Rex; Mrs. Ida Riviere, of Atlanta.

Miss Bell Betzeman, of Albany, was the guest of Miss Mattie Sims last week.

Miss Nettie Perdue spent last Sunday here with her sisters, Mrs. J. H. Waldrop and Mrs. A. Hanes.

Misses Fannie Mae and Lukey Harper attended the linen shower in Atlanta last Thursday afternoon at the home of Mrs. Henry Harper, in honor of Miss Seymore, a bride-elect.

Miss Kate Thrash, of Atlanta, was the guest of Miss Mary Archer last week.

Mrs. E. O. Morrow attended the Roan-Powell wedding at Douglas, last week.

Mr. Burge Harper, of Albany, was a visitor here last Sunday.

Mrs. J. H. Benefield and daughters, Misses Irene and Myrtis, were guests of relatives in Atlanta and Hapeville, last week.

Mr. A. E. Archer, of Boaz, Ala., was a visitor here recently.

Miss Lukey Harper entertained a number of her friends on Tuesday evening last, in honor of Miss Belle Betzman, of Albany, the guest of Miss Mattie Sims.

Mr. J. A. Morrow was a visitor here last week.

Stockbridge Social News

STOCKBRIDGE.—The Joe Wheeler chapter, U. D. C., met with Miss Alpha Born at Rex last week.

Delegates were elected to the state convention. Arrangements were made for a miscellaneous shower to be given to Miss Myra Berry at the home of Mrs. W. W. Ward Friday afternoon, October 17, Miss Berry's mother's home having been entirely destroyed by fire recently.

Mr. and Mrs. J. H. Estes and baby girl, from Atlanta, were the guests last Sunday of Mrs. Askew and Mrs. Rosa Lawrence.

Mrs. Ab Harris, from Flippin, spent a few days with Mrs. Parks Lee this week.

Dr. and Mrs. Henry, of Ellenwood, were the guests of Mrs. Usher Hinton last Tuesday.

The friends of Mrs. Eliza Mays and family are sympathizing with them in the death of their husband and father, which occurred last Tuesday, October

ITCHING ECZEMA QUICKLY YIELDS TO POSLAM

Do not endure that awful itching one day longer!

Immediate relief comes with first application of Poslam, the perfect skin remedy.

Aggravated skin is soothed and comforted; restful sleep may be enjoyed.

The complete eradication of the disease follows. The progress of healing is rapid and improvement noted daily.

Many of the worst cases of eczema, acne, psoriasis, tetter, barbers' itch, scaly scalp, piles, etc., yield readily to Poslam after treatment by all other means has failed.

POSLAM SOAP makes the skin velvety; beautifies complexions; purifies the scalp; brings health to hair.

All druggists sell Poslam (price, 50 cents) and Poslam Soap (price, 25 cents). For free samples, write to the Emergency Laboratories, 32 West 25th Street, New York City.—(Advt.)

Dr. T. FELIX GOURAUD'S Oriental Cream OR MAGICAL BEAUTIFIER

Removes Tan, Pimples, Freckles, Moth Patches, Rash and Skin Diseases, and every blemish on beauty, and defies detection. It has stood the test of 66 years, and is so harmless we taste it to be sure it is properly made. Accept no counterfeit of similar name. Dr. L. A. Sayre said to a lady of the hautton (a patient): "As you ladies will use them, I recommend 'Gouraud's Cream' as the least harmful of all the skin preparations." At Druggists and Department stores

Ferd. T. Hopkins & Son, Props., 37 Great Jones St., N. Y. C.

Send Your Films to E. H. CONE, Inc. Atlanta, Ga.

For Free Developing. Largest laboratory in the South. Only expert work and quick service. Mail order department—films, cameras and supplies. Write for catalogue J.

Guaranteed Pure, Long Staple Cotton Felt

The Only Bonded Mattress Dealers Offer

The Gholstin Sanitary Felt Mattress

Is guaranteed to be the best mattress possible to produce at any price. It is made of purest long staple cotton woven into layers of indestructible, sanitized felt. Each layer is placed with exactness one upon the other so that perfect uniformity is secured. This felt is encased in the best ticking—plain stripe or fancy.

We agree to forfeit $100 to any purchaser who can find other than staple cotton felt in The Gholstin Sanitary Felt Mattress.

Ours is the oldest, largest and best equipped mattress factory in the south. We permit none but skilled employees to make The Gholstin, because it is built by hand and requires expert knowledge.

We do not renovate or make over mattresses. We have no way of knowing to what contagious disease an old mattress may have been exposed. We advise you to be sure that the factory which makes your mattress is sanitary. In addition to supplying our customers the best mattress possible to make we safeguard their health.

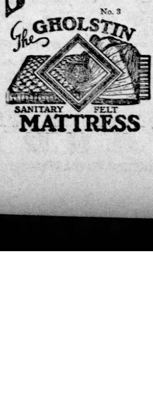

The Gholstin will never lump, pack down or become hard. Given an occasional sun bath it will last a generation.

Ask your dealer. He should be able to supply you. If not write us.

Gholstin-Cunningham Springbed Co.

Manufacturers ATLANTA, GA.

COMFORT WITHOUT EXTRAVAGANCE

HOTEL WOODSTOCK

43D STREET NEAR

TIMES SQUARE, NEW YORK

A SELECT TRANSIENT HOTEL CENTRALLY LOCATED FOR SOUTHERN GENTLEMEN AND THEIR FAMILIES

365 ROOMS 270 BATHS

EUROPEAN PLAN ONLY

ROOM WITH BATH, FOR ONE . $2.50 TO $3.50

ROOM WITH BATH FOR TWO . 3.50 TO 5.00

WIRE FOR RESERVATION, OUR EXPENSE

Southern University OF MUSIC

Gerard-Thiers, Kurt Mueller, Directors. 353 Peachtree St., Atlanta, Ga.; phone Ivy 686. Eminent Faculty of European Specialists, competent assistants. Highest standards in America. Write for catalog.

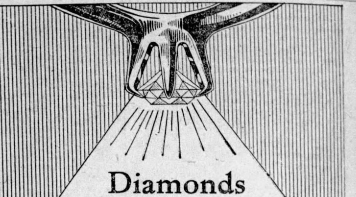

Diamonds

That will stand the test. Goods that wife, sweetheart, or daughter, will cheerish. We have a large variety from which to make your selections. Let us show you before you buy.

Watches We sell the famous Hamilton and South Bend Watches—the kind that never vary in time. "Watch" the watch owners and see the pride and satisfaction displayed by those who own a Hamilton, or a South Bend.

Jewelry Our line is complete to the minutest detail. Every article of the latest design. We invite your inspection.

Payments may be divided to suit your convenience when buying Diamonds. Watches or Jewelry. It's the easy way to own what you want.

THE DURHAM CO.

20 Edgewood Ave.

ATLANTA INSTITUTE OF MUSIC AND ORATORY

A MODERN CONSERVATORY

20 East Baker St., Phone Ivy 6986.

Complete courses in Piano, Voice, Violin, Organ, Harmony, Counterpoint and Oratory, by teachers of international reputation.

Incorporated and empowered by the State to confer degrees. Ask for catalogue.

Why You Should Use Southern Express Co.

—Because Southern Express Company has built up the most efficient system of quick transportation on over 32,000 miles of railroad, and has connections which makes delivery throughout the civilized world.

—Because there is direct, enforceable responsibility to you for safe, quick and accurate service.

—Because each shipment is handled separately and can be traced from the time you part with it until it is delivered at its destination.

—Because in getting a receipt you have indisputable evidence of forwarding that particular shipment.

—Because it is good policy to foster private enterprise under due regulation of your representatives.

—Because when you entrust your shipment to Southern Express Company, you know it will be handled carefully and delivered promptly.

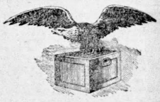

Full information about any kind of express service will be given promptly and courteously by any agent of

Southern Express Company

The FARMER The BANK and the COST of LIVING

While city folk complain of increasing prices of food, the farmer protests that he is not guilty of causing the advances.

The average annual gross income of the American farmer is $791. Not much margin for automobiles in that.

A great deal of the trouble is believed by experts to lie in the fact that the farmer is unable to borrow capital on terms as advantageous as those granted the merchant and manufacturer.

Congress is scheduled to take up the problem of rural credits in the winter session. It will be a live political topic soon and it is a most interesting subject now.

Don't fail to read all about it in a series of twelve daily articles by Frederic J. Haskin, the first of which will appear in The Atlanta Journal on Saturday, October 25th.

YOUNG MOTHER AND CHILDREN

MRS. L. L. M'MULLAN.
Mrs. McMullan, of Jonesboro, and her lovely little twin daughters, Florence and Louise.

For Miss Booth

Miss Claire Booth, who has been the special guest at a series of pretty affairs preceding her marriage to Dr. William Lambert Nance, which will take place Wednesday evening, was complimented with a luncheon last week, given by Mrs. Evan McConnell.

The covers were laid for twelve, the table having a centerpiece of pink roses on a mirror, and silver candlesticks holding pink candles. The mints and ices carried out the color scheme of pink and white.

Miss Booth wore a tailored suit of blue cloth with hat to match, and the hostess was gowned in black satin with a corsage of shadow lace.

The guests were Miss Claire Booth, Miss Mae Grogan, Miss Elizabeth Ramey, Miss Mary Anderson, Mrs. Owen McConnell, Miss Christine Melson and Mrs. Willard Gregory.

Miss Booth shared honors with Miss Louise Glenn, of Dahlonega, who is visiting Mrs. R. H. Glenn, at the tea given by Miss Annalu Jenkins, sixty guests being entertained.

The house was decorated with autumn foliage and growing plants, and the tea table had a plateau of pink roses in the center, encircled by a wreath of asparagus fern. The candles were pink shaded and all the appointments carried out the color scheme.

Monday afternoon, Mrs. Lewis D. Lowe will entertain for Miss Booth with a matinee party at the Forsyth.

Tuesday evening Mrs. W. H. Booth will give a buffet supper following the rehearsal for the Booth-Nance wedding.

For Miss Cochran

Miss Alline Wellborn entertained at a linen shower one day last week in compliment to Miss Ona Cochran, a bride-elect.

The house was bright with quantities of autumn foliage and golden-rod filled bowls in all the rooms.

The first prize, won by Miss Irene Bennett, was a silver picture frame, and the guest of honor received hand-embroidered linen pillow cases.

Invited to meet Miss Cochran were Miss Nell Ballard, Miss Ruth Mobley, Miss Jane Borough, Miss Annibel Atkins, Miss Eunice Cochran, Miss Flordie Griffin, Miss Irene Bennett, Miss Janie Zachary, Miss Georgia Windsor, Miss Louise Borough, Miss Lucy Windsor, Miss Winnie Wilson, Miss Emma Wallace, Miss Edith Hays, Miss Mary Hogan, Miss Ellen Lyons, Miss Mary Lee Sloan, Miss Ursula Workman, Mrs. William McIntyre, Jr., Mrs. Royal Camp, Mrs. Alvie Steele, Mrs. M. D. Smith, Mrs. Robert Bridges and Mrs. Glenn Marshall.

Choir Supper Party

Following a brief rehearsal Friday night the ladies of Et. Luke's choir spread a large table well provided with delicacies of their own making.

About thirty-five choir members were present and a strong spirit of comradship was evident. This body of young singers rehearse every Friday night and the keynote of their success lies in their motto 'Music for the sake of music and the church." The result is shown in the keen interest every member takes in the success of the choir as a unit. Cordiality between soloists and choristers is also very evident at St. Luke's. Following the supper the young people enjoyed an hour's dancing in the parish house.

Mr. Cecil Poole, the choirmaster, formerly was organist in Lynchburg, Va.

The solists at St. Luke's are: Mrs. Georgia Watts Moeckel, soprano, Miss Harriet Milledge, alto, Mr. James C. Wardwell, tenor, Mr. Charles Chalmers, bass.

Birthday Party

Master C. P. Jones entertained at a birthday party Tuesday afternoon at the home of his parents on Fowler street.

Bright contests and merry games were a feature of the afternoon.

The little guests of the occasion included Miss Ollie Young, Miss Ruth Young, Miss Inez Delay, Miss Thelma Delay, Miss Ethel Delay, Miss Lillian Payne, Miss Helen Dowdy, Miss Jessie Vickers, Miss Agnes Vickers, Miss Ruth Shepherd, Miss Jessie Bloodworth and Dillard Payne, James Dowdy, Damon Cokes, Homer and Forrest Bloodworth.

IS YOUR FRONT HAIR SCANT, STRAIGHT AND UGLY?

If you cannot arrange your hair becomingly or if it is thin and not easy to curl, you should have one of the beautiful ventilated pieces now on sale at the Randolph Co. Hair Dressing Parlors, 58 1-2 Whitehall St. They are dressed in the latest style and you can buy them from $5.00 up. These ventilated pieces are most natural looking, are easily kept in place and do not heat the scalp. Come and see them as they are being sold rapidly.

Dr. Frazee, the expert surgeon chiropodist now associated with the Randolph Co., is making a specialty of the painless treatment and cure of ingrowing nails and soft corns. If you have any foot troubles see Dr. Frazee at once.

The Randolph Co. is now handling a full line of the Dr. Martin Toilet Preparations and invite all the ladies who want the best beauty mediums to come to the parlors and see these dainty and highly successful creams, powders and manicure articles.—(Advt.)

JEWELRY AS A GIFT

Price often does away with the thought of Jewelry as a Gift.
Our location makes it possible for us to sell at

Reasonable Prices

We can supply you with GIFTS--FAVORS--SOUVENIRS suitable for all occasions.

E. A. MORGAN
Jeweler
10 E. Hunter St.

There's Economy in a few steps around the corner

See Quo Vadis, Grand this week, daily 2, 4, 7 and 9 o'clock; popular prices.

A Fifth Avenue Beauty Salon in Atlanta

Atlanta Women can now secure the famous VENETIAN preparations

Elizabeth Arden, whose well-known Salon at 509 Fifth avenue, New York, is the rendezvous of the smartest society women of the metropolitan city, has for years served her many Atlanta clients by mail. Miss Arden has now arranged to have her famous

Venetian Toilet Preparations

placed for sale in Atlanta at JACOBS' PHARMACY COMPANY. Almost as good as a "Fifth Avenue Salon in Atlanta," for Atlanta women will be able for the first time to secure direct the most thoroughly efficacious and exclusive preparations known today, whose curative and restorative powers, will positively overcome all blemishes of complexion and contour. Among the VENETIAN Preparations are the following:

VENETIAN ARDENA SKIN TONIC, 75c, $1.50, $3.00 per bottle, a wonderful astringent, which tones the skin, overcoming puffiness under eyes; VENETIAN MUSCLE OIL, $1, $2, $4, a tissue nourisher which fills lines and hollows; VENETIAN CLEANSING CREAM, 50c, $1, $2.00 per jar, for delicate skins; VENETIAN PORE CREAM, $1 jar, which closes pores and refines skin; VENETIAN ADONA CREAM, $1.25, $2.00 per jar, which develops neck and bust; VENETIAN LILLE LOTION, $1, $2 per bottle, which whitens discolored skins; VENETIAN BLEACHINE CREAM, $1.00, for crows' feet and dark lines; VENETIAN CREAM FOR HANDS, EYE LOTION, EYE BANDELETTES, EYELASH GROWER, ROUGE, DEPILATORY, TOILET WATERS, ETC., ETC., not forgetting the VENETIAN BEAUTY BOX, in two sizes, which contain a select list of preparations for travel or home use. $10, $14.

WHEN IN NEW YORK CALL AT THE ARDEN SALON

Jacobs' Pharmacy Company
6-8 Marietta St. and all Branch Stores ATLANTA, GA.

ANNOUNCEMENTS

PSYCHOLOGICAL SOCIETY

The Atlanta Psychological society will meet Sunday afternoon at 3:30, at the Cleveland-Manning Piano parlors, at 80 N. Pryor street. The subject for discussion is "The Science of Breath."

These lessons are made very practical and are of great benefit physically and mentally.

Questions and answers will be given on practical psychology.

ROSE M. ASHBY, President.
MRS. HARRY SMITH, Secretary.

INDUSTRIAL ARTS CLUB

The Industrial Arts Club of Inman Park will hold its regular meeting at the home of Mrs. J. B. Moncrief, 23 Alta avenue, Tuesday, October 21, at 3 o'clock.

MRS. WILLIAM FINCHER, Secretary.

W. M. S. STUDY CLASS

The W. M. S. Study class of Trinity will meet Monday, at 3 o'clock, at the church. Members are urged to be present.

SUSIE M. WELLS.

LADIES' MEMORIAL ASSOCIATION.

The Ladies' Memorial association is hereby notified of the death of Mrs. J. C. Olmsted, one of the charter members of the association, and its beloved, faithful treasurer for over twenty years. The hour and the place of the funeral services will be announced in the papers and the members of the Memorial association are requested to attend in a body, wearing the badge of the association.

MRS. W. D. ELLIS, President.
MRS. ROBERT G. STEPHENS, Secretary.

PIONEER SOCIETY.

The Women's Pioneer society are requested to attend the funeral of Mrs. Lucy Pitman Ivy, a charter member of this organization, on Sunday afternoon at 2 o'clock at the residence of Mr. Earnest Anthony, Peachtree road. Take Buckhead cars and get off at Maysons avenue. Wear your badges.

LADIES' AUXILIARY.

The Ladies' Auxiliary to the Brotherhood of Railroad Trainmen will hold their regular meeting October 21 (Tuesday), at 2:30 p. m., in the Knights of Pythias hall, Kiser building. Let all members come.

CARRIE STONE, Secretary.

WOMAN'S MISSIONARY ASSOCIATION.

The semi-annual meeting of the Atlanta Woman's Missionary association, supporting the travelers' aid work, will be held at All Saints' church on Thursday, October 30, at 3 p. m. Dr. Bricker will deliver the address.

WOMAN SUFFRAGE LEAGUE.

The regular meeting of the Woman Suffrage league will be held in Carnegie library Wednesday, October 22, at 3 p. m.

MARGARET GARDNER, Secretary.

Hartwell Social News

HARTWELL.—An approaching wedding of much interest is that of Miss Belle White and Mr. Philip Adams, of Columbia, S. C.

Mrs. McAlpin Thornton and Miss Flossie Jones went to Anderson, S. C., Tuesday.

Mr. S. M. Adams spent the week end with Mrs. J. W. Stribling and Mrs. Clay Doyle, of Seneca, S. C.

A number of ladies of the missionary society of the Baptist church attended the missionary union in Barnesville Wednesday.

Miss Mary Anderson and Mrs. S. M. Adams are spending the week end in Athens.

The Woman's club met with Mrs. McAlpin Thornton last week and an active year's work was planned.

MARIETTA SOCIAL NEWS

MARIETTA.—Kennesaw chapter, U. D. C., will meet Tuesday afternoon, October 21, at Mrs. John R. Fowlers at 3 o'clock.

The infant son of Mr. and Mrs. McNair, of New Orleans, will be christened Howard Sydnor for his father, annd the infant son of Mr. and Mrs. William Sessions will be christened William for his father.

A new club has been formed by a number of young matrons called the Junior Matrons. It begins with only six congenial spirits, Mrs. L. C. Boykin, Mrs. John Dorsey, Mrs. J. P. Whedbee, Mrs. J. E. McNair, Mrs. Earl Clayton and Mrs. Fred Barkalow.

Annie Mae Dunn celebrated her sixth birthday last Thursday with a picture show party. Her color scheme was white and pink, and she received many beautiful presents.

Mrs. William Buttolph, of Columbus, is visiting Mrs. John Awtrey.

Mrs. T. J. Charlton, of Savannah, is visiting her mother, Mrs. Archibald Howell.

Miss Bessie Tunno is visiting Mrs. Newt Heggie.

Miss Frances Law entertained her sewing club Friday morning at the home of her sister, Mrs. Leon Gilbert.

Mr. R. A. Murray has returned to Cincinnati, after visiting his parents, Mr. and Mrs. J. H. Murray.

Mrs. Nelson and Miss Mattie Nelson, of Brunswick, who have been spending the summer at Mount Airy, visited Mrs. Owens Johnson and Miss Etta Putnam on their way home last Friday.

Mr. and Mrs. J. T. Brantley, of Blackshear, will return to Marietta Thursday to finish their visit to Miss Sallie Camp, which was interrupted by the wedding of Mr. Brantley's niece.

Mrs. A. H. Ulm and little Adelaide, of Atlanta, visited Mrs. Joe Carter last week.

Mr. and Mrs. Evan Howell are attending the exposition in Knoxville.

Miss Bessie Bloodworth, of New York, visited Mrs. J. M. Fowler last Monday on her way to Columbus, Miss.

Mrs. Tom Wallace was hostess of the Young Ladies' Missionary society of the Presbyterian church at its last meeting.

Social affairs and card clubs have been set aside during the series of meetings at the Presbyterian church.

Little Glenn Weaver, who has typhoid fever, is better.

Miss Irene Schilling has returned from a long and delightful visit to the family of Rev. E. S. Doan in Louisville, Ky.

Friends of Mrs. Margaret Holmes are grieving with her over the death of her sister, Mrs. Charles Screven Mallard, of Darien.

Mr. and Mrs. L. A. Foster, of Atltanta, spent last Sunday with Mr. and Mrs. Ralph Kirk.

Miss Genevieve Gandry, of Savannah, will come by Marietta and take Clio and Richard Joyner with her to Dallas, Tex., where she will spend the winter with their parents, Mr. and Mrs. Richard Joyner.

Miss Annie Burnap is spending a week in Decatur with Mrs. W. D. Ferris.

Mrs. Margaret Moon and Miss Lydia Holland are guests of Mr. and Mrs. J. J. Daniell.

Mrs. E. M. York's guests last Sunday were Misses Bertha York, Ida Greer, Effie Hilburn and Inez Wilkinson, of Atltanta.

Miss Myrtle Land and Mr. Charles Johnson were married Wednesday evening by Rev. J. M. Spinks. Both are popular young people. Mr. Johnson is a clerk in the Marietta postoffice.

Mrs. John Warren is visiting in Elberton after attending the wedding of Miss Starke Cobb and Mr. A. E. Davidson in Athens.

Mr. and Mrs. W. H. KKeesey, of Jamestown, N. Y., are with Mr. and Mrs. W. A. Bishop for the winter.

Mr. Thomas Irwin and Miss Mary Anne Irwin are visiting Buford, Asheville and Knoxville.

Dawson Social News

DAWSON.—The young people of the Mary Johnstone Missionary society and a number of friends were entertained Friday night at the home of Mrs. J. R. Mercer.

Mr. and Mrs. A. J. Carver have been in Lexington, Ky., to the state fair. Before returning they visited Mr. J. P. Ingram, at Monticello.

Mrs. E. B. Durham and Master Elburt Durham went to Thomasville Saturday to attend the marriage of Miss Mary Johnstone.

Miss Willie Chappell spent Sunday with Mrs. B. M. Wilson, in Albany.

Misses Inez and Annie Coxwell, of Shellman, have been visiting Mrs. A. J. Baldwin.

Dorothy Dodd

SHOES

The Choice of the Majority

$4.00

STYLE NO. 912.

The full expression and grace of a smart walking suit can be brought out with striking effect, by the proper shoe to accompany it. This model will satisfy the most exacting requirements for style and durability.

$5.00

STYLE NO. 833.

Dorothy Dodd "Cushion Insole" boots are a style that women instinctively turn to for comfort. They are of a soft, velvety kid skin, and made of the best possible material for ease, comfort, and flexibility.

$5.00

STYLE NO. 711.

Many women buy a shoe with the point in view of using it for everyday service and also for dress wear. You will be interested in this style. Its substantial build and elegant lines commend it to the woman of good taste. Patent vici, or French Kid as you may desire.

$4.50

STYLE NO. 714

So many women have trouble in finding a shoe that carries a high full arch, and at the same time gives a roomy fit in the forepart without undue length. A careful study of this style will demonstrate its fitting qualities for such a foot. We have most any leather to select from.

$6.00

STYLE NO. 702

The smartest of the Season's fashions for correct dress wear.

Representing the design of a master craftsman who has put into this shoe a world of grace and youthfulness.

We are showing this beautiful last in selected Patent kid, or Dull Calf.

$3.50

STYLE NO. 908

There is a vast number of young women either at their respective business occupations or following their studies in school or college who must have a comfortable boot for general service. This style with its sensible heel and toe will answer the purpose. Several leathers to select from.

Exclusive Atlanta Agency.

If you will call on us you can surely be fitted with the very style you have in mind. There are all sizes and widths, in all the fashionable materials.

Atlanta, Ga.

Stewart
GOOD SHOES FOR EVERYBODY
FRED S. STEWART CO., 25 Whitehall St.

In ordering by mail give us your first or second choice. Sending the size number stamped in your shoe will insure a more correct fitting. Satisfaction guaranteed on all mail orders.

Nashville, Tenn.

Personal Mention

—Mrs. Mary H. Clarke, who has been spending the summer in Atlantic City and Baltimore, has returned home, and is with her daughter, Mrs. John S. Cohen.

—Mrs. O. L. Stuck, formerly Miss Ella Kate Hamrick, of this city, is visiting her mother and will leave shortly for Birmingham, Ala., to join Mr. Stuck.

—Miss Maud Crisler is recuperating from a serious illness, at 152 Capitol avenue, and will soon be able to return to her home in Alpharetta.

—Miss Moeina Pyron left Saturday morning for Greenwood, S. C., to attend the Riley-Horne wedding, which will take place Wednesday.

—Mr. and Mrs. Carroll Payne and Mrs. James Dickey returned Saturday from New York, where they have been for the past ten days.

—Mr. and Mrs. A. McD. Wilson will be among those who will accompany the members of the Old Guard on their trip to Crawfordville.

—Mr. and Mrs. A. D. Adair, accompanied by Mrs. Samuel Lumpkin, have returned from a tour through England, Scotland and Wales.

—Mr. Thomas D. Meador, who has been ill at the Piedmont sanitarium, is convalescent and will be able to return home next week.

—Mr. and Mrs. Milton Saul are spending the winter with Mrs. Joseph T. Orme and family at their home on Ponce de Leon avenue.

—Mr. and Mrs. Robert E. Hastings announce the birth of a son on September 30, who will be called Robert E. Hastings, Jr.

—Mr. Marcus McWhorter and Mr. George Roney left Friday for Birmingham to attend the Georgia-Alabama game.

—Rev. John D. Wing and Mrs. Wing will leave November 1 for Anniston, Ala., where Mr. Wing has accepted a call.

—Miss Sara Cannon has returned to her home in Conyers after a visit to Miss Florrie Wood, on Forrest avenue.

—Mr. and Mrs. H. L. Bowden, Mr. Frank Wynne and Mr. W. T. Davant motored to Union Point for the week end.

—Miss Wyolene Lowe Purtell, left yesterday for Columbus, where she will visit her aunt, Mrs. Walter Curtis.

—Mr. Lucien W. Phillips has returned from a trip to Buffalo, Niagara Falls, Baltimore and Washington.

—Mr. and Mrs. W. Woods White and family have moved to their home on Howard street for the winter.

—Mrs. Annie C. Wood has returned from Lithonia, where she was called by the death of a relative.

—Mr. and Mrs. J. C. Watters have taken possession of their new home, at 39 Durant place.

—Mrs. R. Y. Simmons, of Abbeville, S. C., is the guest of her brother, Mr. E. O. Wilson.

—Colonel Robert Lee Avary, is the guest of friends in Washington, Wilkes county.

—Miss Mable Drake is spending some time at the Martha Washington in New York.

—Mr. and Mrs. Preston Arkwright left Saturday for a visit to New York.

—Mr. and Mrs. M. W. Hardwick have returned from a visit to New York.

—Miss Eva Flinn, of New York, is the guest of Miss Winnie Turner.

—Mrs. D. O. Dougherty, Jr., is convalescing from her recent illness.

—Mrs. Warren Candler is suffering from ptomaine poisoning.

Seymour-Jackson

The marriage of Miss Marie Seymour and Mr. Lewis Rhodes Jackson was a beautiful event of Saturday evening, taking place at the home of the bride on East Fourth street, at 6:30 o'clock.

The ceremony was performed by Rev. H. M. DuBose, before an altar of handsome palms banked high against the mantel in the living room, stately white lilies showing in pretty contrast against the green of the foliage. Tall cathedral candles shed a soft light over the impressive wedding scene.

The entire lower floor was thrown open and decorated for the occasion with a profusion of golden-rod and feathery chrysanthemums, while ropes of smilax festooned the walls and the chandeliers were entwined with bamboo.

The young bride entering with her father, Mr. J. N. Seymour, was lovely in her wedding gown of white charmeuse made with court train and embroidered in seed pearls. The angel sleeves were caught at the shoulder with pearl ornaments and the corsage was of princess lace. Her tulle veil was gathered into a cap and fastened to the hair with a satin band embroidered with valley lilies. The bouquet was bride roses showered with lilies.

Mrs. DeLos Hill played the wedding march for the entrance of the bridal party. Miss Jettie Bunn played the violin and Mrs. Nesbit Harper sang "Love's Old Sweet Song."

Miss Caroline Seymour, maid of honor, wore a white lace robe over satin, with girdle of pink, and carried bridesmaid roses.

The matron of honor, Mrs. T. M. McClellan, of Birmingham, was gowned in pink charmeuse trimmed with chantilly lace and crystal embroidery and carried an armful of bridesmaid roses tied with blue tulle.

Mr. William Pope Fleming, of Macon, was best man.

Little Dorothy Harper and Randolph McClellan, the ribbon bearers, both wore white.

Mrs. J. N. Seymour wore a handsome gown of cream colored crepe combined with lace, and her corsage bouquet was Killarney roses.

Mrs. A. C. Jackson, mother of the groom, was gowned in black charmeuse, draped, and wore a corsage of white roses.

Mr. and Mrs. Jackson left for a wedding trip to Florida, and on their return will make their home in Macon, where they will keep house.

Bridge Party

Miss Ursula Workman was hostess at a bridge party on Saturday afternoon, at her home in Inman Park, the guest of honor being Miss Ona Cochran, a bride-elect.

The lower floor was thrown into one and was artistically decorated with quantities of yellow chrysanthemums and ferns, and jardeniers filled with golden-rod and autumn leaves were also used.

The prize for top score was a water color scene and silk stockings was the consolation prize.

Miss Cochran was presented with a piece of white and gold china.

After the game a salad course was served and the color scheme of yellow and white was carried out in the bonbons and ices.

Miss Cochran was pleasantly surprised by being given a miscellaneous shower after the game.

Miss Workman wore a gown of blue crepe de chine with a touch of gold, and Miss Cochran wore a dainty langerie dress.

Twenty-eight friends were invited to meet the guest of honor.

The Best Way With Canned Goods

Of interest to housekeepers will be the following little article on the best and easiest way to open canned goods:

First, examine the can for puffed or bulged-out ends. If these are found, it is better not to open the can, but return it to your dealer. It might be only an overfilled can, but it might also be a spoiled or fermented can, and therefore it is advisable not to open it. Those cans on which the ends are flat or slightly drawn in, speak for themselves, and tell you that the contents are perfectly sound, and they may be opened without question.

In opening, avoid making a jagged cut in the top of the can, on which the hands are easily cut. When an opening of this sort is made, there is difficulty in emptying the contents, which if solid, become broken up and no longer present an attractive appearance.

Open the can in this simple, easy and satisfactory manner:

Remove enough of the upper part of the label so that you can see the side seam of the can. Lay the can on its side and insert the can-opener next to the seam, about one-quarter of an inch from the top of the can. Now place the can in an upright position on a table, hold firmly and work the opener away from the seam until you have cut entirely around the can. You will then be able to turn back the entire top without danger of cutting the hands. The contents may then be emptied without being broken up in any way, and will present an attractive appearance when served.

Cooking School at Park Street Church

The ladies at Park Street Methodist church have enjoyed a very successful week, Mrs. S. R. Dull having conducted the cooking school in her usual efficient manner. Tickets for the last week will be sold for 50 cents for the series of lessons.

On Monday Mrs. Dull will teach the following menu:

Chicken a la King.
White and Brown Nut Bread.

Tickets may be secured from Mrs. St. Elmo Massengale or Mrs. Frank Baker.

In Honor of Miss Mims

An event of the past week was the "500" party which was given by Mr. and Mrs. Hal C. Fairman at their home on Eighth street in honor of Miss Eva Meril Mims, whose marriage to Mr. Roy Almand will be an event of this month.

The house was decorated throughout with palms and ferns and quantities of pink and white roses, the color scheme being carried out in the ices and mints.

The first prize, a hand-painted powder box, was won by Miss Pauline Adams, and Mr. J. M. Rudisal made top score, winning the gentleman's prize, which was a brass smoking set.

Mrs. Hal Morrison won the consolation.

The guest of honor was presented with a silver serving tray.

Mrs. Fairman received her guests wearing white embroidered crepe, and was assisted in receiving by Miss Ruth Angier, who was gowned in white charmeuse. The honor guest, Miss Mims, was lovely in black crepe de chine, trimmed with bands of lynx fur.

About twenty-five guests were entertained.

Tuxedo Club

An enjoyable event of the past week was the dance given Friday evening by the Tuxedo club at their new club rooms in West End.

The next regular dance will be Hallowe'en evening, October 31.

The young people were chaperoned by Mr. and Mrs. Eugene Humphries, Mr. and Mrs. Harris G. White, Mr. and Mrs. F. E. Wathall.

Among those present were the following: Miss Anita Lawson, Miss Lena Strauss, Miss Sax, Miss Mae Shelton, Mrs Hicks, Miss Jobson, Miss Lola Mills, Miss Inez Ragsdale, Miss Annie May Coleman, Miss June Milner, Miss Nellie Strauss, Miss Arnold Milner, Miss Julia Rodgers, Miss Elizabeth Miller, Miss Richards, Miss Wolfson, Mr. John T. Malone, Mr. E. M. Stephens, Mr. Guy Chappell, Mr. G. R. Barker, Mr. L. S. Gable, Mr. J. R. Penton, Mr. H. G. Rolph, Mr. R. L. Beavers, Mr. C. L. Hicks, Mr. M. M. Bolais, Mr. W. D. Akers, Mr A. R. Wright, Mr. C. Kislinger, Mr. B. G. Wallace, Mr. H. C. Robbes, Mr. R. H. Atkinson, Mr. Fred Boyd, Mr. C. W. Butler, Mr. Howard F. Stearns, Jr., Mr. R. W. Caldwell, Mr. L. J. Goldin, Mr J. A. Boze, Mr. G. N. Beavers, Mr. R. S. Cartledge, Mr. and Mrs. F. E. Walthall, Mr. and Mrs. Harris G. White, Mr and Mrs. Eugene Humphries.

D. A. R. Restaurant

Circle No. 11 of the D. A. R., Joseph Habersham chapter, will have charge of the restaurant at the "House that Jack Built" on Sunday.

The members of the circle are Mrs. J. M. Van Harlingen, chairman; Mrs. J. R. Watts, Mrs. Robert Zahner, Mrs. William Donavan, Mrs. John C. Clark, Mrs. James W. Austin, Mrs. Philip McDuffie, Mrs. Marion Benson, Mrs. A. P. Coles, Mrs. Samuel Lumpkin, Mrs. H. H. Austell, Mrs. John Ashley Jones, Mrs. John Means Daniel and Dr. Rebecca Brannon.

The menu:

DINNER, 50 CENTS.
Roast Beef. Rice and Gravy.
Candied Yams.
Macaroni and Cheese.
Salad.
Rolls. Coffee.
Pie or Ice Cream.

LUNCH, 35 CENTS.
Chipped Ham. Baked Beans.
Salad.
Rolls. Coffee.
Pie.

Surprise Party

Mrs. Edwin Mobley entertained the members of her club, together with their husbands, on the occasion of the tenth anniversary of her wedding, at her home in Forest Park, the club members being, besides Mrs. Mobley, Mrs. C. P. Aiken, Mrs. James Barton, Mrs. Henry Smith, Mrs. S. S. White, Mrs. Alfred Silvers, Mrs. Edward Drake and Mrs. William Tyndall.

The evening was in the nature of a surprise party for Mr. Mobley.

The house was decorated with fall flowers, and the table had an artistic centerpiece of fruit.

The eighteen tiny wax candles set in diminutive candlesticks, which illuminated the table, were used as favors.

The guests presented their hostess with a number of useful gifts in aluminum as a souvenir of the occasion.

The same idea prevailed in the prizes, in an interesting "wedding trip" contest.

Hale-Phillips

The wedding of Miss Elizabeth Gertrude Hale and Mr. Aristus Jackson Phillips took place on the evening of October 5 at the Payne Memorial church.

The ceremony was performed by Rev. M. A. Phillips, who was assisted by Rev. George Stone.

A reception followed th ewedding at the home of the bride.

Mrs. Lucien Philips, assisted by Mrs. M. A. Philips, Mrs. R. H. Calvert and Miss Laura Calvert.

Mr. and Mrs. A. J. Philips are at home to their friends at 318 Luckie street.

INTERESTING WEDDINGS OF THE PAST WEEK

Griffeth-Mangum

The marriage of Miss Lila Lee Griffeth and Dr. Oscar Ray Mangum was an interesting event of Wednesday afternoon, taking place at 3 o'clock at the home of the bride's grandmother, Mrs. G. E. Griffeth, in Athens.

The house was beautifully deorated for the occasion with quantities of smilax and white lilies.

Preceding the ceremony, Miss Ruby Kathleen Askew, of Atlanta, sang, "Beloved, It Is Morn," and Lohengrin's wedding march was used for the entrance of the bridal party.

The double ring ceremony was performed by Rev. J. W. Lynch, of the First Baptist church.

The bride was attended by her sister, Mrs. William G. Wellborn, of Forsyth, as matron of honor.

The bride wore her traveling gown of blue cloth with hat to match, and carried a bouquet of white roses.

Dr. and Mrs. Mangum left immediately after the ceremony for Atlanta, where they were given a dinner at the Ansley by Mr. and Mrs. William G. Wellborn, the party being completed by Miss Ruby Kathleen Askew, Miss Mary Elizabeth Miller, of Forsyth; Mr. and Mrs. Joel Mann Martin and Mr. and Mrs. F. B. Reese.

Dr. Mangum and his bride will make their home in Paris, Ky., where the former is pastor of the First Baptist church.

Barrett-Jordan

Miss Leila Barrett and Mr. R. V. Jordan were married Tuesday evening at the home of Rev. A. T. Flury, who officiated.

A few intimate friends were present who witnessed the ceremony.

Mr. and Mrs. Jordan are at home at 306 South Boulevard.

Benson-Lewis

Mr. and Mrs. Thomas Benson announce the marriage of their daughte Myrtle Louise, and Mr. Terrell Hill Lewis, the ceremony having taken place at the home of Rev. William Bell, Wednesday evening, October 15, at 8 o'clock. The young couple will be at home at 504 Confederate avenue.

Gaines-Webb

Mrs. Willie Gaines, of Elberton, Ga., announces the marriage of her daughter, Rosa to Mr. Wilbur Jordon Webb, of Blackstock, Va., which took place on October 11.

Kohler-Roberts

One of the pretty home weddings of the season was that of Miss Ruth Elizbeth Kohler and Mr. John Milton Roberts, which took place Wednesday evening at 6:30 at the home of the bride's parents, Mr. and Mrs. Lucas J. Kohler, on East Pine street.

The parlors were decorated for the occasion in a color scheme of pink and green.

Southern smilax was combined with white roses in artistic arrangement, and palms and ferns formed a striking background for the wedding party.

Miss McCool sang "Star of Love," with violin obligato by Master Lucius Duncan.

The young bride wore a going-away gown of blue cloth with hat to match, and carried bride roses. The ceremony was performed by Dr. DuBose and was witnessed by a large number of guests.

A reception followed the ceremony.

After a wedding journey Mr. and Mrs. Roberts will make their home in Omaha, Neb.

Barrett-Jordan

Mr. and Mrs. Joseph T. Barrett, of 173 Merritts avenue, announce the marriage of their daughter, Leila Mona, and Mr. Roscoe V. Jordan.

The wedding, which occurred last Tuesday evening, was performed by Rev. A. L. Flury, pastor of the Western Heights Baptist church. Mr. and Mrs. Jordan will reside at 306 South Boulevard.

Ansley-Plowden

The marriage of Miss Currie Fermese Ansley to Mr. Andrew Lee Plowden was solemnized at the home of Mrs. Merritt James Ansley, Thursday morning, October 16, at 9:30 o'clock.

The parlor was artistically decorated with wild smilax.

The ceremony, which was both beautiful and impressive, was performed by Rev. Mr. Anderson, after which the couple were showered with good wishes and congratulations by the many relatives and friends.

After a wedding trip east Mr. and Mrs. Plowden will make their home in Valdosta.

Everett-Neal

Mr. J. T. Neal and Miss Elizabeth Everett were quietly married in the presence of the family at the home of the bride on Thursday evening.

Rev. A. L. Flury officiated.

Mr. and Mrs. Neal are at home to their friends at 104 Lambert street.

Meeting of Piedmont Continental Chapter, D. A. R.

The committee appointed by the Piedmont Continental chapter, D. A. R., met in the parlors of the Piedmont hotel on Thursday, in order to make final arrangements toward placing of a flag on the new court house some time in December.

Mr. Clifford Anderson and other county officials have given their support to the movement, the flag being the gift to the county from the Piedmont chapter.

It will be made of the finest bunting and will be a duplicate of the Georgia flag.

Upon the occasion of the presentation addresses will be made by some of the prominent women of the state.

Mrs. S. W. Foster, state regent, will make an address, and Mrs. Richard P. Brooks will also speak.

Birthday Party

Little Miss Jane Evelyn Dedmon celebrated her eighth birthday on Saturday afternoon from 3 to 5 o'clock at her home on Pulliam street.

The littles guests present were Clyde and Fulton Myers, Charles Wheeler, Roberta Brumbelow, Jessie and Tommie Ridge, Bessie Girardeau, Frank and Claud Martin, Edward and Carl Marsh, Edith, Carroll and Dorothy Coffin, Davis Holcombe, Lois Yeager, Louise and Ralph Jones, Glendon Wayne, Lottie May Dedmon, Charley Glover, Gladys Darrington, Julia Hull, Ruby Lee Rakestraw and Alfred Hazleton.

Haverty's Slumberland Outfit
$15.00 Complete

In this outfit we offer a magnificent 2-inch post Bed—smooth steel tubing, with smooth steel, half-inch fillers; finished in the ever popular "Vernis Martin" or hand-rubbed white. Either ¾ or full size. Every bed complete with full weight rails and easy running casters. The spring is a genuine National Spring—made entirely of steel. No slats required. The Mattress is full 30 pounds of cotton, perfectly clean and sanitary. The two Pillows are made of selected soft feathers. This outfit is a real bargain.

MAKE A STUDY OF OUR DIVIDED PAYMENT PLAN

It is very simple; thoroughly dignified.
Every article in our store is marked in plain figures, at its lowest cash value. We have one price only.
We give no discounts.
We let you make your own terms.
We do not charge interest or anything extra for dividing your payments.

HAVERTY'S DIVIDED PAYMENT PLAN gives you—
—An incentive to save.
—The immediate possession of a comfortable, well furnished home.
—The privilege of paying a little at a time, as your income affords.
—The opportunity of selecting from a gigantic and complete stock.
—The advantage of low prices and perfect service.
Think it over! Try the Haverty plan of investing small amounts.

$17.50

This Handsome 3-Piece Library Suit

This Suit is made entirely of select solid Oak. It is finished in Early English or the popular Fumed Oak. Is upholstered in the best grade of Green or Brown Moroccoline. It is extra braced, substantial and comfortable. It would add greatly to any library or sitting room.

Chifforobes

The most convenient piece of furniture a man could have; places for coats, pants, shoes, shirts, everything a man wears is kept exactly where it is most convenient to find.

In Oak, mahogany, walnut, bird's-eye maple, any price.

The one shown in this picture in golden or early English oak or mahogany.

$22.50

Vesta Gas Ranges and Stoves

The best assortment we were able to find lower-priced than you can buy them anywhere else, connected FREE; prices from $10 to $55. The one shown in this picture.

$18.50

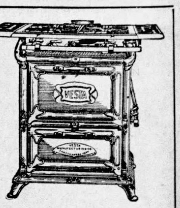

Haverty's Special Bed Room Suit

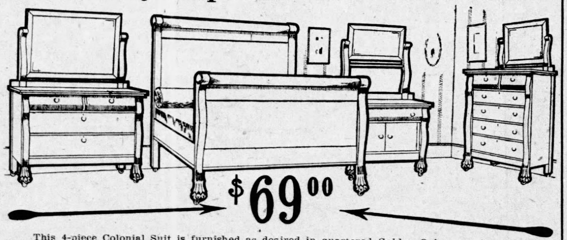

$69.00

This 4-piece Colonial Suit is furnished as desired in quartered Golden Oak or a beautiful Mahogany finish. It is the greatest bedroom suit value ever offered. The suit is made with the Napoleon style bed that is so very popular at present. Its simple lines reflect good taste.

Every piece is massive, yet graceful. It is truly Colonial. The daintily carved claw feet lend much to its attractiveness. The construction throughout is excellent. The deep rich tones of its finish are permanently beautiful. The suit will not be broken.

Crown Oak Heaters

A useful Heater for every room—made of heavy gauge wrought steel, strictly up to date in design and construction.

Burns wood, hard coal or soft coal. Smoke curtain on inside of door prevents smoke from escaping into the room when door is opened. Nickeled top band, name plate, screw draft, foot roll, ash door handle and register draft. This one is 35 inches high.

$7.50

Three more sizes up to $17.50.

13-15 Auburn Avenue Corner N. Pryor

THE HAVERTY FURNITURE CO.

SPORTING SECTION

The Atlanta Journal.

SPORTING SECTION

VOL. XXXI. NO. 238. ATLANTA, GA., SUNDAY MORNING, OCTOBER 19, 1913. H PRICE FIVE CENTS.

TECH, GEORGIA, AUBURN, VANDERBILT, SEWANEE AND VIRGINIA PLAYED TRUE TO EXPECTATIONS AND WON THEIR GAMES EASILY

Tech Piles Up 33 to 0 Score On Mercerites

The Baptists Were Game, but Were Outweighed, Outplayed and Outlucked

Sheer pluck crumpled before weight, speed and cunning yesterday afternoon at Grant field, resulting in a 33 to 0 victory for the Yellowjackets over Mercer.

Tech's horseshoes were working at the right moments, Tech's forward passes fell right, Tech's men were the right men in the right places, and Mercer, 'though displaying enough grit to build a skyscraper, could not maintain the pace to keep the score as low as the result of the first quarter warranted.

With Coach Heisman in Chattanooga giving Sewanee and Tennessee the o. o. and with several star Jackets out of the line-up, Tech's play was noticeably ragged. The Jackets did not fight as they should have, they battered Mercer's line in vain, and the end runs and passes they attempted went good, largely owing to the fickle goddess and bonehead work on the part of their opponents.

A FIGHTING ELEVEN.

Mercer's team is one of the gamest bunches that ever represented the Macon school. The backfield is said to average only 145 pounds, and looks it; while the line is correspondingly light. The men appeared to be green, raw recruits, the majority of whom had learned most of their football the few weeks of this season under the stalwart drill of Coach Lewie Hardage.

The result of the game was not a surprise to Tech's supporters. The score was expected to be that large if not larger. And if anything, Tech supporters were somewhat discouraged. It is plain that Heisman will have to dig in with his men and that all haste must be made to get Patten, Preas and McDonald in the best shape if Tech would hope to come out of the game with Auburn, the team that trounced Mercer to a fare-ye-well, without a severe drubbing.

CIRCLING THE ENDS.

Tech's five touchdowns were the result of a line buck, a fumble, two forward passes and an end run, while nearly all of these plays were made possible by long end runs. Mercer's ends, or rather, one of Mercer's ends, the left, was the point at which Tech's successful attacks were aimed. Early in the game Tech found that little was to be gained through Mercer's line. This lesson was learned after a series of bucks had proven futile and a couple of attempts at placements went to the bow-wows.

It was Mercer's end around which Tech made its gains, it was Mercer's defensive backs that failed to cut down the spiral forward passes that should have been cut down.

Defensively Tech played only a fair game. Several times Mercer's backs, light though they were, found openings through which they ripped for short gains which were shattered only at the line of second defense. Apparently Tech's weakness here was on off-tackle plays. Mercer tried few end runs and fewer straight line bucks, but what good gains the Baptists pulled off were generally in plays that started as line bucks or as end runs and either dodged in or out to glaring openings right off the end of the Jacket line.

Mercer pulled off a couple of good forward passes and foozled miserably on a pair of 'em. There was little of trick play evidenced on either side.

The game was a fast one, the field being drya nd speedy and the players bearing up well under attacks until the closing minutes of the game. Gruelling as the pace was, not a man was laid out until the third quarter, while even in the final spasm but little time had to be taken out for wounded gladiators.

Both sides showed lack of knowledge of the inside stuff on several occasions when they were penalized for infringement of some penalty. Holding was noticeable, especially on the part of one Jacket player who offended thrice in this respect.

Mercer also received the penalty for this offense on occasions, and once was set back for coaching from the side lines. Coach Hardage was not at fautl here, as the coaching was done by some Baptist enthusiast who forgot himself for the moment in his desire to tell the boys to "watch that pass!"

The officiating was good. Innis Brown and Joe Smith were as satisfactory officials as have sweated amongst the mole-skins here in many a long moon.

MERCER HOLDS.

Mercer got away to a good start in the first quarter by holding Tech for downs immediately after the kick-off. The Baptist supporters, of whom a number were present were cheering wildly when it appeared that Mercer would give Tech a scrap for it. Mercer failed to gain in four downs and the ball went to Tech on Mercer's 45-yard line. Then Alf McDonald got away on a long run around Tech's right end for 30 yards, Cook took it 12 more on the other end, and Johnson shot the rest of the distance over guard for a touchdown. McDonald missed goal.

The ease with which Tech made the first touchdown either smeared too much confidence over the Jacket hearts or put the fighting spirit to the Baptists. At any rate, the remainder of the first quarter and the whole of the second quarter went by without the Jackets scoring.

TECH'S MISTAKE.

The failure to score was due largely, too, to bum head work on Tech's part in trying a couple of place kicks when a touchdown would have been just as easy and far more certain. On Tech's kick-off, Mercer made it first down in three tries and then kicked on the second down. Tech had brought the ball into Mercer territory by a series of end runs, when the whistle blew for the first quarter. Immediately at the start of the second quarter Tyler Montague circled right end for 30 yards. With the ball on Mercer's 30-yard line McDonald tried a place kick. It went

(Continued on Next Sport Page.)

HERE'S THAT GAME BAPTIST AGGREGATION

Mercer football team snapped on Grant field Saturday afternoon as they lined up to run signal practice just before the game with Tech. Reading from left to right, the men in the line are as follows: Hughuley, right end; Edwards, right tackle; Mills, right guard; Kolman, center; Lebie, left guard; Forester, left tackle; Wills, left end. The men in the backfield are as follows: Sams, quarterback; Parker, fullback; Westmoreland, right half; Cochran, left half.

Auburn Found Clemson Easy

Carolina Boys Fought Gamely, However, and Three Times Almost Scored

(Special Dispatch to The Journal.)

CLEMSON COLLEGE, S. C., Oct. 18.—With Clemson fighting hard for every inch of ground, Auburn could only score three touchdowns and the game ended 20 to 0.

Auburn used its entire roster of seventeen men but could not roll up a large score. Clemson, fighting hard, tried vainly to score and twice within reach of the goal line Webb tried to drop kick, failing once only because the ball hit the post and rebounded a second time by a large margin.

Newell's work was good and featured with three thirty-yard runs. His long run of seventy yards for touchdown was of no avail as he was called back and Auburn penalized fifteen yards.

Clemson's work was considerably improved over last week's and her enthusiasts were gratified at her showing against the heavier Auburn team.

Auburn's offense was weak and her defense was good except for covering punts. Clemson's entire back field was fast and made several long gains around the end, Webb's and James' work being especially noticeable.

Lockwood, Pitts and Robinson did good work in the line. Christopher and Harris were good at bucking the line, but Auburn's interference was bad. Louiselle for Auburn made several long punts, averaging well over fifty yards. Gandy and Schilletter did good work in line for Clemson. Both sides used only straight football, and the only forward pass attempted by Auburn was intercepted by Logan.

The line-up of the teams was:

CLEMSON.		AUBURN.
Carson, Harley	c.	Pitts
Gandy (capt.)	r. t.	Esslinger
Schilletter	l. t.	Louiselle
Bristol, Randle	r. g.	Lockwood
Parker, Brandon, Littlejohn	l. g.	Thigpen, Steed
Brown, Taufman, McGill	r. e.	Robinson, Houston
Stribling	l. e.	Wynne, Tearley
James	q. b.	Arnold
Logan	l. h.	Newell (capt.)
Webb	r. h.	Taylor, Pendergast
Gee, Major	f. b.	Harris, Spartsen and Christopher

Touchdowns, Christopher, Harris, Newell. Goals from touchdowns, Arnolds (2). Referee, Wahoo, Carlisle. Umpire, Woodruff, Georgia. Head Linesman, Robertson. Quarters 10, 10, 10, 10.

Harvard Runs Up Big Score

CAMBRIDGE, Mass., Oct. 18.—For the first time this year a football foe crossed the Harvard goal line today but while the Holy Cross team accomplished this feat, through a muffed punt, they were overwhelmed by a score of 47 to 7.

The game was scarcely a minute old when Freedley let a Holy Cross punt go through his fingers. Donovan, the Holy Cross fullback, gathered up the ball and dashed across the line. Brawley, center, kicked an easy goal. For the remainder of the game the visiting line was ripped open, circled and overpowered by the Harvard backs.

Mahan, halfback, kicked two goals from the field, one from the fifteen-yard line and the other from the thirty-five-yard line. Toward the last of the game, Hardwick, halfback, made two runs of forty-five and twenty-five yards each and Coolidge, end, followed by taking a well-thrown forward pass for a touchdown.

The Harvard team showed more dash and football knowledge than in any other previous game this season and while Freedley, quarterback, proved an uncertain factor in the backfield, he seemed to instill plenty of life in the play.

Both teams made frequent changes in the line-up. Three Holy Cross players were so badly used up that they had to be carried from the field.

Rome Golfers Win

ROME, Ga., Oct. 18.—In a match game of golf, thirty-six holes, this afternoon the team from the Rome Country club defeated the team from the Anniston Country club by forty-five holes, with seven men to the side.

Football Results

At Nashville—Vanderbilt 33. Henderson 0.

At Birmingham—Georgia 20; Alabama 0.

At Chattanooga—Sewanee 17; Tennessee 6.

At Clemson—Auburn 20; Clemson 0.

At New Orleans—Mississippi 13; Tulane 3.

At Wake Forest—Richmond College 14; Wake Forest 13.

At Columbia—University of North Carolina 13; University of South Carolina 3.

At LaFayette, Ind.—Purdue 7; Wisconsin 7.

At Haverford, Pa.—Haverford 8; Washington College 0.

At Wooster, O.—Case 21; Wooster 0.

At Hartford, Conn.—Amherst 0. Trinity 14.

At Gainesville, Fla.—Florida 39; Maryville 0.

At Lexington—Kentucky State University 21; Ohio Northern 0.

At Oberlin—Oberlin 0; Ohio State 0.

At Ann Arbor—M. A. C. 12; Michigan 7.

At Bedford, Mass.—Tufts 20; University of Maine 6.

At Easton, Pa.—Lafayette 19; Swarthmore 0.

At Washington, Pa.—Washington and Jefferson 17; Pennsylvania State 0.

At Gettysburg, Pa.—Gettysburg 6; Muhlenburg 20.

At New York—Fordham 21; Seton Hall 0.

At Pittsburg, Pa.—Carlisle 6; University of Pittsburg 12.

At West Point—Army 7; Colgate 6.

At St. Louis—Ames 37; Washington University 7.

At Lawtrence, Kas.—Kansas 11. Drake 0.

At Topeka—Washburn 24; William Jewel 0.

At St. Louis—Rolla School of Mines 49; St. Louis University 0.

At Cincinnati—Ohio Wesleyan 3; University of Cincinnati 44.

At Chicago—Chicago 23; Iowa 6.

At Champaign, Ill.—Illinois 37; Northwestern 0.

At Burlington, Vt.—Bowdoin 13; University of Vermont 3.

At Lincoln—Nebraska 7; Minnesota 0.

At Cleveland, Ohio—Western Reserve 17; Kenyon 7.

At Burlington, Vt.—Bowdoin 13; Vermont 3.

At Troy, N. Y.—Renssalaer P. I. 13; Stevens 0.

At New Brunswick, N. J.—Rutgers 71. Hobart 0.

At Schennectady—Wesleyan 16; Union 3.

At Hanover, N. H.—Dartmouth 48; Williams 6.

At Fayetteville, Ark.—University of Arkansas, 3; Oklahoma Agricultural college, 0.

At Baton Rouge, La.—Louisiana State university, 45; Jefferson college, 6.

At Columbia, Mo.—Missouri, 20; Oklahoma, 17.

At Charleston—The Citadel, 27; College of Charleston, 0.

At Dallas—Polytechnic college (Fort Worth), 12; Trinity university, 0.

At Memphis—Christian Brothers college, 13; University of Jackson, Tenn., 6.

At Lynchburg—Lynchburg High High school, 26; Roanoke High school, 0.

At Anniston, Ala.—Alabama Presbyterian college, 88; Birmingham college, 0.

At Rochester, N. Y.—University of Rochester, 20; Hamilton, 17.

At Richmond—Randolph Macon college, 29; Richmond Blues, 0.

At Terre Haute—Rose Polytechnic institute, 121; Moores Hill college, 0.

At Franklin, Ind.—Butler, 14; Franklin, 7.

At Athens, Ohio—Ohio university, 3; Muskingum, 3.

At South Bend, Ind.—Notre Dame, 20; South Dakota, 7.

At Baltimore—Washington and Lee, 34; Johns Hopkins university, 0.

At Ithaca: Cornell 10, Bucknell 7.

OLD BALL PLAYERS MEET CONVICT TEAM

CHICAGO, Oct. 18.—"Old timers" of the baseball diamond attending the annual meeting of the National Association of Professional Baseball leagues, in Columbus, O., on November 11, will play a game with the convicts in the Ohio penitentiary on November 15, according to the program of the session received here yesterday. The game will be played on the baseball diamond inside the prison walls and will be one of the first games on record between penitentiary prisoners and outsiders.

Virginia Gets Goat of V. M. I.

Defeat of Last Season Revenged by Hard-Fought Victory to Tune of 38 to 7

CHALOTTESVILLE, Va., Oct. 18.—Virginia today took revenge for the 19 to 0 defeat last year, by defeating Virginia Military Institute, 38 to 7. The cadets fought a game fight and Virginia was for the first time of the year forced to her limit.

The lone touchdown for V. M. I. came from Virginia's blocked kick on the twenty yard line, Burress sweeping up the ball and racing for the goal line.

The first two quarters of the game were the fiercest witnessed on Larbeth field this season. Virginia rushed the ball over in the first two minutes of play, Mayer getting away on an end run. Neither team gained consistently through the line and all the scoring was made on end runs, block kicks and intercepted forward passes.

Buck Mayer starred for the Virginia offense. His long gains around the ends were the game's feature and three of them were for touchdowns. Landes, at full, intercepted a forward pass and ran 70 yards to the goal. He also broke through for 25 yards and touchdown, the only real gain through the cadet line made.

The Virginia line was put to the first real test of the year and the response was strong. In the third quarter V. M. I. twice had the ball in the shadow of the post with four downs to make three yards, and both times Virginia's line held. V. M. I. gained these opportunities from a fumble and a short punt.

Woolfolk and Gillette were the line stars. Little was made through their positions and the latter was fast and sure under punts.

The two tackles pulled off a neat forward pass on which Woolfolk scored a touchdown.

Bobby Gooch's generalship from quarter was excellent and his headwork helped the team. He showed his wonderful skill in broken field running, gaining consistently on the punts he ran back.

The cadet line was a wall to the Virginia backs, each man playing great defensive ball. Youell, their captain, starred with his phenomenal punting, which gained most for his team. Gallagher, at quarter, gave a nice exhibition of running back punts. Their backs failed to gain consistently but their line was the same fighting bunch of last year.

Virginia was unfortunate in penalties. Three times Mayer carried the ball over but was called back by the umpire for some of the Virginia men holding. Each time Mayer had got away around the end. Ray, the sterling Virginia back, was injured in the first quarter and was forced to retire. His side was wrenched, but it is believed not seriously and that he will be back at practice Monday afternoon.

This was the first real test of the Virginia team and Coach Warren said after the game that he was well satisfied with the showing made. The backfield did not show up as well against a strong line of the V. M. I. caliber that was expected, but the line was there with the drive and hold.

The line-up was:

VIRGINA.		VIRGINIA MIL. IN.
White	l. e.	Lowry
Maiden	l. t.	Youell
Redus	l. g.	Marshall
Brown	c.	Beasley
Carter	r. g.	Cammer
Woolfolk	r. t.	Clarkson
Gillette	r. e.	Richards
Gooch	q. b.	Gallagher
Mayer	l. h. b.	Oakes
Ray	r. h. b.	Bain
Landes	f. b.	Burress

Substitutions: Virginia, Randolph for Ray; Jett for Brown; Flannigan for Gooch; Goodwin for Wite; Speer for Mayer; Gooch for Flannigan. Virginia Military Institute, Hutchinson for Oakes; Royall for Lowrey; Shadell for Hutchinson; Goodman for Royall; Lowry for Goodman; Hutchinson for Shadell; Look for Marshall; McCabe for Bain; Marshall for Look.

Virginia was penalized five times for fifteen yards each for holding and five yards off-side. V. M. I. was penalized three times for holding.

Touchdowns: Mayer (3), Landes (2), Wolfolk (1), Burress (1). Goals from touchdowns, Carter (2), Yuell (1). Officials: Pat Barry, of Georgetown, referee; Si Randolph, Virgina and V. M. I., umpire; Felser, of Davidson, head linesman. Time of quarters, 15, 15, 15 and 12 minutes.

Vandy Shows Much Stronger

Boensch Stars as Drop-kicker, Arkansans Are Beaten by Score of 33-0

NASHVILLE, Tenn., Oct. 18.—On a heavy field the Commodores won from Henderson-Brown college here this afternoon by a score of 33 to 0. It was the hardest game Vanderbilt has had this season. The visitors played an unusually strong defensive game, Vanderbilt being held for downs and forced to kick time and again but they were weak on the offensive. Vanderbilt's goal was never in danger.

The Commodores played a good game but were rather weak in advancing the ball. Straight football was played throughout the game, only one forward pass being attempted, it being successful for a good gain.

In the last quarter second team men were put into the game. Boensch played his usual star game at quarter, scoring two of the touchdowns and in the second quarter drop kicked two goals, one being from the thirty-five yard line.

Man Sikes, Tom Brown and Chester McQueen were the other stars for Vanderbilt. Croswell, More and Wade starred for Henderson.

Fifteen minute quarters were played, the score by quarter being first, 7 to 0; second, 13 to 0; third, 26 to 0; fourth, 33 to 0.

VANDERBILT.		HENDERSON.
Chester	l. e.	Bradley
Murray, Askew	l. t.	Wingfield
Lowe, Huffman, Murray, White	l. g.	Muller
Morgan, Huffman	c.	Norris
Putman, Reyer	r. g.	Hill
Brown	r. t.	Brand
E. W. Brown, Preston	r. e.	L. C. Wade
Boensch, Curry	q.	Goodman
Sikes, R. Turner, Cohen	l. h.	B. C. Wade, Wood
McQueen	r. h.	Creswell, Moores
P. Turner, Milholland	f. b.	Watson

Giants Defeat Sox In World Tour Game

(By Associated Press.)

CINCINNATI, Ohio, Oct. 18.—The New York National league team and the Chicago American leaguers began a tour of the world here today with a ball game in which the former won by a large score of 11 to 2. Mathewson and Tesreau were in fine form. Benz, on the other hand, was hard hit.

The score by innings:

		R.	H.	E.
New York	060 221 00x	11	14	0
Chicago	100 001 000	2	7	3

Mathewson, Tesreau and Wingo; Benz, Leverenz and Schalk, Daly.

Mississippi Wins A One-Man Victory

(By Associated Press.)

NEW ORLEANS, La., Oct. 18.—Hickman, Mississippi college full back, alone practically defeated Tulane this afternoon by a score of 13 to 3, in a featureless game, with the local eleven showing little or no form. Hickman's playing, however, was better than that of any other two men on either team. His first touchdown came after a 50-yard run, and his second a minute before the final whistle. Except for Woodward's kick from placement the oval was in Tulane's territory most of the time.

Illinois Easy Winner

CHAMPAIGN, Ill., Oct. 18.—The University of Illinois easily won from Northwestern today, 37 to 0. The visitors seemed in poor physical condition and their eforts were fruitless to menace the Illinois goal.

UMPIRE MAY LOSE PART OF JAWBONE.

George Derrick, who has umpired in the Pacific Coast and Sally leagues, and is now a member of the arbitrators' staff of the Empire State, is at St. Joseph's hospital, Atlanta, to undergo an operation for a broken jawbone.

Derrick was struck by a foul tip in the season of 1912, and since has suffered from it, until now the operation is necessary. Part of the bone will be removed, and silver work used to replace it.

Red and Black Tear Through Thin Red Line

McWhorter Makes Two of Georgia's Three Touchdowns Against Alabama

(Special Dispatch to The Journal.)

BIRMINGHAM, Ala., Oct. 18.—With Bob McWhorter in great form, the Red and Black eleven of Georgia defeated Alabama here this afternoon by a score of 20 to 0. The Crimson team was helpless throughout, defensively, and only once during the entire contest threatened the Georgia goal. Here a costly fumble gave Georgia the ball and thereafter it was only a question of holding the Athens eleven to a small score.

Captain McWhorter was the bright and spectacular star of the game. His offensive work was sensational throughout, and twice he carried the oval across the opposing line for touchdowns. His first count came early in the first quarter when he carried the ball 20 yards around right end for a score. Again in the third quarter the Georgia captain was called upon and again cross ed the Alabama goal.

Georgia's third score came when Powell intercepted a forward pass and raced 40 yards for a touchdown.

While individually Georgia's work was excellent, as a team the Red and Black was a disappointment to supporters here. Their plays were slow and they lacked the snap and dash necessary if the Red and Black is to cope successfully with powerful opponents yet to be faced.

Captain Vandergraff was the distinct star of the Crimson team. The line-up:

ALABAMA.		GEORGIA.
Love	l. e.	Conklin
W. Vandergraff	l. t.	Henderson
Jones	l. g.	Thrash
Riddle	c.	Delaperriere
Hicks, Smith, Riddick	r. g.	Malone
Burks	r. t.	Turner
Morton, Stickney	r. e.	Smith
Hagan	q.	Paddock
Thrash	r. h.	McWhorter
Long	f. b.	Powell, Sidberry
H. Vandergraff	l. h.	Thompson, Logan

Summary: Touchdowns, McWhorter 2, Powell. Goals from touchdown, Henderson 2. Referee, Streit (Auburn). Umpire, Blake (Vanderbilt). Head linesman, Crawford (Tennessee). Timekeeper, Pratt (Alabama). Time of quarters, 15 minutes.

Harvard Man Golf Winner

(By Associated Press.)

BROOKLINE, Mass. Oct. 18.—William P. Seeley, of Brocklawn, who is enrolled as a Harvard student, won the fall golf tuornament on the Country club links today.

He defeated Frank H. Hoyt, of Woodlawn, 2 to 1, in the finals, after Hoyt disposed of his own playing partner, Francis Ouimet, the open golf champion in the semi-finals. The medals scoring was high throughout the day, none of the players doing better than 90.

Wolverines Lose To Michigan Aggies

(By Associated Press.)

ANN ARBOR, Mich., Oct. 18.—Outplaying their rivals in nearly every department, the Michigan Agricultural college football eleven defeated the University of Michigan, 12 to 7, here this afternoon. It was a gruelling struggle that gave the Agricultural college its first victory over Michigan. Punting and line plunging had much to do with the victory of the Aggies. In both departments they excelled.

Florida Uses Open Play in Victory

(By Associated Press.)

GAINESVILLE, Fla., Oct. 18.—Florida overwhelmed Maryville, 39 to 0, here today, in a game featured by many pretty forward pass plays on the part of the locals. The visitors also made repeated attempts to use the forward pass, but were uniformly unsuccessful.

Five touchdowns were scored by the locals. Price, Florida center, kicked two goals from field, one of them starting at the forty-yard line.

Purdue Ties Wisconsin In Sensational Game

(By Associated Press.)

LAFAYETTE, Ind., Oct. 18.—Purdue's football team tied the score with Wisconsin in the last period of the game here today when Halfback Oliphant made a sensational seventy-yard run for a touchdown and kicked the goal that ended the game with the final result 7 to 7. Wisconsin scored in the second quarter on straight line bucking, sending Captain Tandberg over for a touchdown and Bellows kicked goal.

Louisville Mops Up With Washington College

(By Associated Press.)

LOUISVILLE, Ky., Oct. 18.—The University of Louisville football team defeated the Washington College eleven from Greensville, Tenn., by a score of 100 to 0, here today. Black, right end for the local players, kicked thirteen out of the fourteen goals he attempted, and also kicked a field goal from the 30-yard line.

Chicago Victors

(By Associated Press.)

CHICAGO, Oct. 18.—Chicago beat Iowa in their annual game, 23 to 6, here this afternoon. Iowa showed unexpected strength and after the first half held Chicago on even terms. Chicago relied upon straight football, using forward passes only three times, while Iowa used their entire reserve of tricks.

Sewanee Wins Over Vols in Close Battle

Coach Cope's Men Show Better Teamwork and Down Flashy Opponents, 17-6

(Special Dispatch to The Journal.)

CHATTANOOGA, Tenn., Oct. 18.—Tennessee shot an awful scare into the Sewanee camp this afternoon when Bayer grabbed up a fumble by Tolley and ran sixty yards for a touchdown after five minutes' of play, but following the failure of Carroll to kick goal the Purple eleven came back with an irrepressible rush. Two touchdowns and two goals by Tolley and a drop kick by Hammond gave the Tigers 17 points while the Orange eleven, with the exception of Red Fainey was practically helpless before the Tigers' defense henceforth, leaving the final count 17 to 6.

Tennessee's offense proved fatally weak in the face of the Tigers' stubborn defense and following Bayer's successful invasion of the goal line the Vols were never within real striking distance. Rainey and Lindsay gained at sporadic intervals, but the Orange eleven was unable to make consistent annexations. On the defense Carroll, Hayley and the left side proved extremely powerful but the Tigers generally went to the secondary defense on the other side of the line.

Aside from the generally brilliant work of Tolley who fought a spectacular quarterback duel with Rainey, the play of the Tigers was that of a machine rather than of individuals. Dobbins, McCallam Moore and the entire line up showed up as formidable as had been anticipated. The open field tackling of the Purple backfield and ends, however, was at times high and ineffective.

The attendance probably set a record for local gridiron crowds, fully a thousand coming down from Knoxville on a special train of fifteen cars. The mountain came down en masse leaving Sewanee practically depopulated. The field was heavy from last night's soaking rain.

Among the spectators was Coach Heisman, of Tech, who watched the work of both elevens, who subsequently meet his eleven, with unusual interest.

Sewanee had begun a steady advance down the field when the Vols' touchdown came. Following Kelly's kick off to Tolley Sewanee made two first downs in succession. The Tigers then lost the ball on a fumble but regained it when Carroll punted after three slight gains.

Palmer promptly ripped off twenty-five yards around end, but when Tolley attempted to duplicate the feat he fumbled and Bayer grabbing up the ball ran eighty yards with a clear field for a touchdown.

Carroll missed goal.

Sewanee fought back savagely, but was unable to score until the second quarter, when a long tackle smash by Parker, following short gains by the entire Tiger backfield placed the ball on Tennessee's fifteen-yard line. A line play netted one yard and Tolley then wormed his way fourteen yards through the center of the line for a touchdown. He kicked goal.

The Tigers' second marker came in the third quarter. Sewanee kicked off to Tennessee but the Vols were forced to punt. Dobbins received the ball and Palmer, Ward, Parker and Tolley began a steady procession down the field.

Parker smashed to the one-yard line on a tackle play and Tolley again carried the ball over and kicked goal.

The final score came with but five minutes left in the fourth quarter. With the ball on Tennessee's seven-yard line on a third down, Cope sent Hammond back in the game to replace Palmer and he drop-kicked squarely between the posts. Tennessee had the ball in the middle of the field when the game ended.

The line-up and summary follows:

SEWANEE.		TENNESSEE.
Meyer	l. e.	Carroll
Moore	l. t.	Hayley (capt.)
McCallum (capt.)	l. g.	Kerr
Barnwell	c.	Bayer
Magwood	r. g.	Taylor, Vowell
Dobbins	r. t.	Kelly
Chapman, Hamilton	r. e.	McClure
Tolley	q. b.	Rainey
Hammond and Ward	l. h.	Thomasson
Palmer and Hammond	r. h.	Dawson and Callahan
Parker	f. b.	Lindsay

Referee, Vaughn Blake, Vanderbilt. Umpire, Stauffer, Ohio Wesleyan. Head Linesman, Haeger, Vanderbilt. Touchdowns, Tolley (2), Bayer. Goal from field, Hammond. Goals, Tolley (2). Time of quarters 15 minutes.

Sewanee Preps Win Over T. M. I.

CHATTANOOGA, Tenn., Oct. 18.—Failure by Long to kick goal following either touchdown sent the Tennessee Military Institute of Sweetwater down in defeat before the Sewanee Military Academy, at Chamberlain field, today 13 to 12. The result of the fray, according to the present outlook, leaves the state "Prep" championship between S. M. A. and Castle Heights, of Lebanon.

Both teams fought hard and time was taken out frequently by members of both elevens. Penalties, however, were very infrequent and the game was exceedingly clean and fast.

Missouri Defeats Oklahoma in Hard Game

(By Associated Press.)

COLUMBIA, Mo., Oct. 18.—Missouri downed Oklahoma in a hard gridiron contest, 20 to 17, today. Missouri scored its first touchdown after seven minutes' of play, on a series of end runs by Moore. Capshaw made Oklahoma's first touchdown. In the second period Shepperd went over for 6 more points.

In the last period Missouri scored a touchdown when Kemper ran 30 yards. On the next play after the kick-off Lowry added another touchdown to the Oklahoma total, receiving a 40-yard forward pass behind the goal posts. Each team kicked two goals.

Boys Hi Swamp Stone Mountain

Atlanta Boys Totally Outclass Opponents, Running Up 52-0 Score

Making eight touchdowns, and kicking four goals, Boys' High school defeated Stone Mountain yesterday afternoon, 52 to 0.

The eleven from High School started at the first of the game and proceeded to sew it up. In the first few minutes of play they scored the first touchdown on successive line bucks and end runs. From then on, it was only a question of how much the final score would be for the High School lads.

The line that High School used in the game was well-nigh impregnable, only one Stone Mountain man being able to gain through it when trusted with the ball, and his gains were comparatively small.

A good crowd was out to witness the struggle, among them a large bunch of High School students.

For Stone Mountain the playing of Captain Chester was the only redeeming feature of the team's playing. He is a fast man, good line-bucker, and runs his team well. Flanders and Niblack also played well.

For High School the whole team played well, and showed what good training they have had at the hands of Coach Wood, who has had charge of the team since early in the fall.

The individual stars were Inman and Olmstead Knox, Gann Starr, Cook and Johnson.

By winning this game High School has a clean sheet in the Prep league, with two won and none lost. They bid fair to uphold this record for the remainder of the season.

BOYS' HI.	STONE MT.
Cain, l. e.	Barrett, l. e.
Starr, l. t.	Harvard, l. t.
Fraser, l. g.	French, l. g.
Mayo, c.	Ogletree, c.
Jones, r. g.	Killingsworth, r. g.
Daley, Niall, r. t.	Morriss, r. t.
Gann, r. e.	Sheppard, r. e.
I. Knox, Courts, q. b.	Chester, q. b.
O. Knox, r. h.	Lewis, r. h.
Johnson, I. Knox, l. h.	Flanders, l. h.
Cook, f.b.	Niblack, f. b.

Summary: Touchdowns, Cook, Johnson 2, I. Knox 3, O. Knox 2. Goals from touchdowns, Gann 3, Starr 1. Time of quarters, 10 minutes. Referee, Stephenson (Peacock). Umpire, Sheffer (G. M. A.). Timekeepers, Spain (B. H. S.), Griffin (U. S. B.) Head linesman, Ashby McCord.

TECH PILES UP 33 TO 0 SCORE ON MERCERITES

(Continued From First Sporting Page.)

low, Mercer blocked it, and a Baptist covered the ball.

A kick and a fumble on each side gave the ball to Tech on Mercer's 30-yard line again. And again McDonald tried a place kick and again the Mercer forwards broke through and blocked. The quarter ended with Tech but one touchdown to the good.

MERCER'S FUMBLE.

A sheaf of hard luck and miscues struck the Mercer club in the second half. To begin with, hardly had the third quarter started when Sams fumbled the ball on Mercer's 20-yard line and "Cush" Cushman did a Sammy White and took it over for a touchdown. McDonald kicked goal.

After several attempts to get into Tech territory, vain save for "Skipper" Cochran's brilliant dashes, Mercer kicked. Mercer held and Tech kicked. Tech held again and Mercer kicked, the ball zigzagging back and forth near the cup of the gridiron. Fielder carried the ball well into Baptist territory with a brilliant 25-yard spurt around left, and Tech's third touchdown came with a long forward pass, McDonald to Cushman. McDonald kicked goal.

The remainder of the third quarter was featureless save for a successful forward pass by Mercer, and a couple of brilliant end runs by Fielder and Montague.

In the fourth quarter the Mercerites were jammed against their own goal posts. Tech put the ball over the line on a brilliant forward pass that was incomplete, and the ball went to Mercer on her own 15-yard line. A fumble and Tech had pushed over another score with a forward, Cook to Montague. Montague kicked goal.

Tech's last touchdown same late in the fourth quarter after another forward pass over the goal line was killed on account of Tech holding. The ball was well into Mercer territory when Cook romped around right end for the final count. McDonald missed goal. The game ended with the ball in Mercer's possession in the middle of the field.

THE STARS.

In the limelight throughout the battle for Mercer was "Skipper" Cochran, at right half, the only Baptist who could gain consistently off Tech's tackles.

McDonald, Fielder and Montague ripped off Tech's gains around end, together with Captain Homer Cook.

Line-up:

TECH.	MERCER.
Hays, r. e.	Hugely, r. e
Alexander, r. t.	Edwards, r. t.
Means, r. g.	Mills, r. g.
Trawick, c.	Holman, c.
Lang, l. g.	Lebie, l. g.
Rainey, l. t.	Forester, l. t.
T. Montague, l. e.	Wills, l. e.
Thomason, q. b.	Sams, q. b.
Johnson, f. b.	Parker, f. b.
McDonald, r. h.	Westmoreland, r. h.
Cook, l. h.	Cochran, l. h.

Officials: Brown, referee; Smith, umpire; Jemison, head linesman.

Summary: Touchdowns, Johnson, Cushman 2, Montague, Cook; goals kicked, McDonald 2, Montague 1. Referee, Brown (Vanderbilt); umpire, Smith (Gordon); head linesman, Jemison.

Yale Defeats Lehigh 37-0

Lehigh Started Wrong, but Blue Line Steadied and Held Like Rock Wall

(By Associated Press.)

NEW HAVEN, Conn., Oct. 18.—Yale defeated Lehigh here today, 37 to 0. Lehigh started strong when quarterback Chenowith ran back the kickoff 25 yards. The Yale line was invincible after that, however, and the Blue ends broke up frequently attempted forward passing. Both sides resorted to punting, with the exchanges mostly in Yale's favor. Lehigh's achievement today was holding Yale for downs on the one yard line.

Brann, a new man at end, and Wilson at fullback played the best game for Yale. Captain Flick of Lehigh sustained a broken collarbone in the first period and Kuhn took his place at left half.

North Carolina Wins From South Carolina

(By Associated Press.)

COLUMBIA, S. C., Oct. 18.—The University of North Carolina today defeated the University of South Carolina 13 to 3. The North Carolina team made most of its gains by line plays from a wingshift formation, well executed. South Carolina's one score was the result of a pretty place kick by Von Kolnitz from the twenty-yard line in the last quarter. North Carolina scored a touchdown in the first quarter and one in the third quarter.

Fuller and Tayloe in the backfield and Huck and Homewood at ends did good work for North Carolina, while Heyward and Von Kolnitz were South Carolina's best.

Palzer Again Takes Count

(By Associated Press.)

PITTSBURG, Pa., Oct. 18.—Al Palzar, of New York, heavyweight pugilist, was knocked out in the second round of a six-round boxing contest here tonight by Dan Dailey, of Newcastle, Pa., with a left and right to the jaw. Previusly Palzer had been knocked down with a left hook to the jaw. Palzer had to be carried from the ring.

Soccer Players Form a League

It Starts With Four Teams, and Some Good Games Are Promised at Piedmont

At a called meeting of the members of the several Soccer football clubs in and around Atlanta, held at A. G. Spalding & Bros.' store on Thursday evening it was unanimously decided o form the "Georgia State Soccer league," same to be composed for the first part of the season of the following teams:

Atlanta Soccer club, Lithonia Soccer club, Foote & Davies club, Western Union club.

The following officers of the league were elected: President, J. H. Harland; vice president, W. T. Jones; secretary, L. C. Boochever; treasurer, E L. Worrell; also, one member from each team to serve on the league board.

After the meeting of Thursday it is assured that the Soccer game will go forth in good style now, and the forthcoming season will see some great games staged here at Piedmont park, where the teams will be at home to one another after the league schedule has been arranged.

SEVERAL OTHER GAMES.

Later in the season it is hoped that several other games will be arrangea with the clubs in the surrounding cities and inter league games will certainly be held between the Alabama league and the Georgia State league, and games with Auburn are a yearly event now.

After five years of hard work among the Soccerites in Atlanta this state of affairs is indeed gratifying and the players see a great future for the game here. In all other sections of the country the English game seems to be making splendid headway and is now under a national board, as is baseball and college football.

The greatest enthusiasm is being shown among the players, new and old, and the more the new men see of the game the better they seem to like it, as is shown by the fact that the Foote & Davies and Western Union teams are composed almost entirely of American born players, while the other teams have a fair number of American born members also. It is safe to say that the most enthusiastic are the Americans.

The teams can be seen in action at Piedmont park on every Saturday afternoon until the league gets under way. The two new additions have grounds of their own on which they put in a goodly amount of practice which is already showing in their improvement.

Milwaukee Leads Denver in Series

(By Associated Press.)

DENVER, Col., Oct. 18.—The Milwaukee team took the lead over Denver today in the American association-Western league series for the minor league championship. Milwaukee has won three games and Denver two. Another game is scheduled for tomorrow.

The score:		R.	H.	E.
Milwaukee	300 001 021—	7	10	4
Denver	200 110 101—	6	11	2

Cutting, Hovlik and Hughes; Hagerman, Harris and Block.

Dartmouth's Terrific Play Swamps Williams

(By Associated Press.)

HANOVER, N. H., Oct. 18.—Dartmouth's terrific play overwhelmed Williams today, 48 to 6. Williams played clean, hard football and after receiving the ball on the first kick-off dashed through the green line for a few minutes in a manner to worry Dartmouth's supporters. Dartmouth tightened up, however, and with forward passes, line bucks and end runs began their scoring. Williams scored a touchdown in the last period by a brilliant series of forward passes. Dartmouth's showing with the Princeton game only a week away, was encouraging to its supporters.

Soldiers Win Easy Victory

Seventeenth Infantry Shows Effects of Devore's Training and Downs Dahlonega

Before a good crowd of football enthusiasts, the eleven representing Fort McPherson defeated the team from the North Georgia Agricultural school, 32 to 0, Saturday afternoon at the post.

The team from the fort was in good condition, and after the first few minutes of play the result was never in doubt, as they literally played the Dahlonega boys off their feet.

The post's good work was due to the coaching that they have received from Lieutenant Devore, who has had charge of the team from the start of practice. The work of Swartz, the peppery quarterback, was also responsible for the team's victory. He ran his team well and knew just what to do, and when to do it.

The agriculturalists seemed to come to life in the third period and threatened to tear up the soldiers. They played the best ball of the game at this period. In the third quarter they were within ten yards of the soldiers' goal line and a touchdown looked like it was imminent, but the soldiers came to life and held them, and Dahlonega's only chance to score ended.

The individual stars for the fort were Swartz, Flynn and Moore. The end running of Flynn and also his accuracy in forward passing was good.

The line-up:

ARMY.	DAHLONEGA.
Bingle, l. e.	Walker, l. e.
Bee, l. t.	Nicholson, l. t.
Slater, l. g.	Hatfield, l. g.
Lipke, c.	Cox, c.
Carpenter, r. g.	Holland, r. g.
Knight, r. t.	Rogers, r. t.
Mahoney, r. e.	Chamblee, r. e.
Shwartz, q. b.	Gaston, q. b.
Bradburry, r. h.	Tanner, r. h.
Flynn, l. h.	Crow, l. h.
Moore, f. b.	Herrington, f. b.

Summary: Final score, Army 32, Dahlonega, 0. Referee, Henderson (Wesleyan); umpire, Jamison (Y. M. C. A.); head linesman, Captain Bankhead (Alabama); touchdowns, Flynn, Bradburry, Moore, Mahoney; goals from touchdowns, Swartz 2; goals from placement, Bingle 1. Time of quarters, 10, 10, 12, 12.

Gov. Ralston Invites Dunne to Game

INDIANAPOLIS, Oct. 18.—Governor Samuel Ralston wrote to Governor Dunne, of Illinois, yesterday inviting him to attend the Indiana-Illinois football game to be played in this city on Saturday, October 25. The Indiana governor said he hoped the Illinois executive would accept as he would like company out on the side lines at the game.

Governor Ralston also promised to meet the students' special train from Bloomington and head the parade through the streets to the Indiana headquarters. Governor Dunne, if he comes, will be asked to head the parade of Illinois "rooters" who also will have a special train.

Governor Ralston's son, Julian, is a student at Indiana university.

Ray and Vardon Are Winners Again

HOUSTON, Tex., Oct. 18.—Harry Vardon, of South Herts, and Edward Ray, of Oxhey, England, defeated Professional W. McGuire and Amateur Heard, of the Houston Country club today, 7 up and 6 to play in a thirty-six-hole, four-ball match.

On the eighteenth hole of the morning round, Ray missed a two-foot putt which would have tied the course record.

Nebraska Wins

LINCOLN, Neb., Oct. Nebraska today defeated Minnesota football team 7 to 0, the result of three perfectly executed forward passes by Nebraska players, beginning on the Minnesota forty-yard line.

Princeton Held To Close Score

Bradley Streit Makes Two Touchdowns Against Syracuse—Baker Off Form

(By Associated Press.)

PRINCETON, N. J., Oct. 18.—Syracuse proved to be a good defensive eleven against Princeton today, but poor on the aggressive, and Princeton won a 13 to 0 victory. The visitors showed a healthy mixture of trick play, but the team failed to put most of them into action against the Tigers for consecutive gains.

Castle, halfback, in punting for Syracuse, averaged five to ten yards better than H. Baker, halfback for Princeton. The Princeton attack was basea upon Fullback Streit's line plunging, which was above his standard today, H. Baker's open field running and a few forward passes, most of which failed. Lamberton and Brown, at ends, for Princeton, covered on the punts perfectly. Streit scored both touchdowns.

Frequent penalties, in which Princeton was the offender more often than Syracuse, robbed Princeton of two touchdowns. The ball was brought back on the field for play after the Tigers had carried it across in two instances because of illegal work by the Princeton players.

Tech Hi Eleven Beats Riverside

GAINESVILLE, Oct. 18.—Tech High school eleven defeated Riverside here today by the narrow margin of a goal kick, the score was 7 to 6. Myers and Weston, of the Atlanta team, made repeated line plunges for most of the gains of their team. Hooper and Edmondson, of Riverside, played well, also.

Navy's Winning Streak Continues; Dickinson Beaten

(By Associated Press.)

ANNAPOLIS, Md. Oct. 18.—Navy continued its winning streak this afternoon defeating Dickinson 29 to 0. The visitors put up a stiff defense during the first half but in the two fin l periods the fearful hammering of the heavy navy line and back field wore them completely out.

Mrs. Wm. J. Bryan Uses the Cartercar

Mrs. W. J. Bryan is the only lady in the cabinet who drives her own car, and it is a Cartercar, which makes the fourth of the same make owned by the Bryan family. W. C. Mahoney, the Atlanta agent for the Cartercar, sold the Bryans their first one.

Moore May Play

ANNISTON, Ala., Oct. 18.—"Red" Moore, the Washington and Lee star, who has been coaching the Alabama Presbyterian colleeg Preds, has matriculated as a regular student at the college and may play in the remainder of the games the preds have scheduled for this season. With Moore, Boykin, Archibald, Leach and Flowers in the game the Preds would have a bunch of stars. Quarterback Green, who was injured in the last game, may not be able to play against Birmingham college here Saturday. In that event, Nathan will be shifted from end.

Penn Reverses Brown Defeats

Outclassed Providence Team in All Departments and Was Never in Danger

PHILADELPHIA, Oct. 18.—Reversing results of two previous contests, Pennsylvania defeated the Brown football team here today 28 to 0. The home eleven outclassed the Providence team in all departments of the game. Pennsylvania's goal was never in danger and throughout the contest the Brown team was able to make but one first down.

The Red and Blue showed a strong defense and seldom seemed to have much trouble in advancing the ball.

Pennsylvania's kicking was superior to Brown's and in tihs department alone the Quakers gained many yards.

Army Defeats Colgate By Narrow Margin

WEST POINT, N. Y., Oct. 18.—The Army defeated Colga here today after a hard fight by a score of 7 to 6. The visitors were strong both on the offense and defense and scored early in the second quarter, when Robinson, halfback, got through the line for a sixty-yard run to a touchdown. The goal was missed.

The army was played to a standstill until the last five minutes, when Quarterback Prichard started a series of clever forward passes and soon had the ball on Colgate's ten-yard line. The cadets lost it there when a forward pass went wrong and Abel punted to Prichard on the Army's forty-five-yard line. Prichard ran fifty-five yards for the touchdown and Woodruff kicked goal. Wynne, left tackle; Jones, right guard; Prichard, quarterback and Hobbs at fullback played star football for the army.

Select Canal Camp

CHICAGO, Oct. 18.—The American Canoe association, meeting here today named Sugar Islands, in the St. Lawrence River for the camp of the association August 7 to 21, 1914.

Cornell Wins Close Victory

Long, Bewildering Forward Passes Enabled Bucknell to Cross Goal Line

(By Associated Press.)

ITHACA, N. Y., Oct. 18.—Long Bewildering forward passes enabled Bucknell to cross Cornell's goal today, although the red and white triumphed by a score of 10 to 7. Cornell scored in the first period when half back Fritz took the ball around Bucknell's right wing for 35 yards and a touchdown. In the second period Bucknell tied the score, when with the ball on Cornell's 35 yard line quarterback Cruikshank made a beautiful forward pass to Tepam, who carried it across. In the third period, standing on Bucknell's 35 yard line, Barrett sent a clean drop over the cross bar.

Donald Fraser In Close Win

Donald Fraser school defeated Inman Park school Saturday afternoon at the former's diamond in Inman Park by the margin of a goal kick, the score being 7 to 6. Pat Waters made Donald Fraser's touchdown. He recovered the ball on the kick off and ran eighty yards for a touchdown.

Georgetown Wins

(By Associated Press.)

WASHINGTON, Oct. 18.—Three touchdowns and three goals from touchdowns for an aggregate of 21 points was all that Georgetown University could do against Virginia Medical College, here this afternoon. The Virginians failed to score, and except in the third quarter, were clearly outclassed.

See Quo Vadis, Grand this week, daily 2, 4, 7 and 9 o'clock; popular prices.

STUDEBAKER AUTO TRUCK
Latest model to be sacrificed by owner in order to install MOTOR CYCLE DELIVERY SERVICE.
Ivy 5717 L. S. CRANE 328 Peachtree St.

A Good Used Car Is Better Than a New Car of Equal Price

We have some bargains in used cars of various high-grade makes. Also rebuilt, guaranteed Locomobiles. Write or call for Used Car Bulletin No. 3.

The Locomobile Company of America
469 Peachtree Street. Telephone Ivy 5017.

Chalmers—1914
The New "Six"

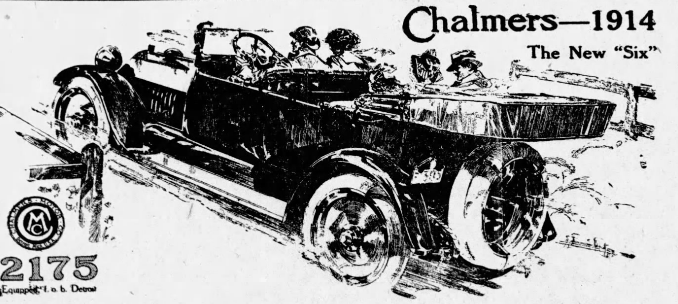

$2175
Fully Equipped, f. o. b. Detroit

The Master Motor

From the Speed of a Hare to the Crawl of the Tortoise--on High Gear

What Flexibility Means

With the New "Six" you can do nearly everything on "high." You can throttle down to a tortoise-like crawl, then away with the speed of a hare. Gear shifting is rarely resorted to.

This flexibility is in the motor itself. There's no need to resort to supplementary gearing with its added weight and increased friction.

The big throated valves of its six cylinders give unrestricted passage to the gases as they rush triple-heated from the carburetor—a stream of power never interrupted—responsive to the lightest touch of the throttle.

Drive this car once—feel the ready response of its supple power—and it will have you for its own.

The Economy of the Six vs. a Four

The interval between explosions of any "four" makes a gap in the power stream. It produces a vibration that knocks ceaselessly at the life of the car. There's no escaping it.

The explosions of the New "Six" produce an unbroken stream of power. This gives a smoothness and a freedom from vibration that adds years to the life of the car. For vibration means wear—waste—renewels. The absence of it means long life and low upkeep.

The New "Six" costs little more than a "four" at the start, and a lot less in the end.

Why Pay for the Superfluous

In the New Chalmers "Six" there's nothing omitted that's essential—nothing added that's superfluous.

We use big oval cams to give you silence. We triple-heat the fuel to save gasoline. We make valves of Tungsten steel to avoid warping, leaking, diminishing power.

These features mean added cost to us, but for the New "Six" they mean long life, sustained horsepower and low up-keep. They mean for you a luxury of motion you've never dreamed of—a world of enjoyment you've never known.

To buy a car that lacks these features—even though the first cost be less—is shortsighted; to pay more is an extravagance.

A Ride in This Car Tells a Wonderful Story

There's something almost human in the way this car comes down instantly to a crawl behind a string of traffic and then at the touch of the throttle is off again leaving the swiftest horse as though it were standing still.

This wondrous flexibility is only one of many things we want to prove to you. So we want you to ride in this car—to see it in action. The Chalmers Standard Road Test has been planned to show you how the New "Six" performs under all conditions of service.

In that way only can you know the merits of this car—the joy of its possession.

Will you take this ride with us? It imposes no obligation whatever.

JOHN M. SMITH, Distributor
120-2-4 Auburn Ave.

HUDSON Six 54, $2250
f. o. b. Detroit, Mich.

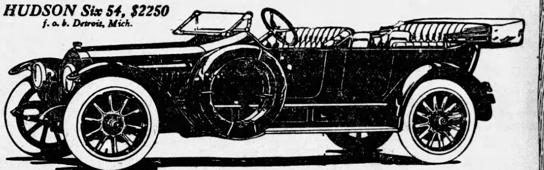

Ask Any Six Owner If He Would Go Back to a Four

HE would as soon go back to candles after using electric lights. Vibration disappears when you ride in a Six. Rough roads and smooth, hills and valleys, ruts and asphalt are alike to the six-cylinder motor. Jerks and jars no longer annoy and fatigue. Bumps are gone. You glide instead of bouncing.

Lasting Value of HUDSON Six 54

BECAUSE it is a six-cylinder car, and equipped with the wanted streamline body, the HUDSON Six 54 is a *good investment.*

It will give you all you can desire of motor satisfaction. And will retain a used-car value sufficient to hold your annual motor-car outlay at a low figure.

For bear in mind that depreciation in selling value of your car is more important to consider than even tire and gasoline expense.

Remember that a popular, stylish car is easy to turn into money. And that no buyer will pay for a "back number."

The Distinctive Car of the Year

THE HUDSON Six 54 is the distinctive car of the year.

It is a six-cylinder car, with four-speed transmission, left side drive, right-hand (center) control, gasoline tank in dash, electrically lighted and started.

Disappearing seats provide for carrying four, five, six or seven passengers, yet the car is compact and light in weight.

It has 135-inch wheel-base, 36x4½-inch tires, and all approved conveniences and luxuries.

Many have called it the handsomest automobile they ever saw.

So flexible is its six-cylinder motor that it runs steadily and smoothly at the pace of a man's walk on high gear in congested traffic, yet jumps to express train speed at a touch of the accelerator pedal.

So easy is its control that a child may drive it.

And because of its simplicity and convenience many women prefer it to the electric car.

See the Triangle on the Radiator

Fulton Auto Supply Company
J. W. GOLDSMITH, Jr., Pres.,
46 E. North Avenue

265

ADVERTISING IN THE JOURNAL SELLS THE GOODS

WINS $10,000 BET BY TOURING CONTINENT

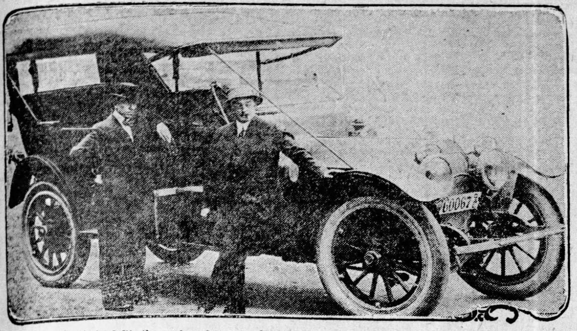

C. Haven Smith (at left), the novice who won a $10,000 tire wager by motoring from San Francisco to New York in thirty days. Mr. Smith made the trip in his Locomobile Six.

Crossing the American continent in a motor car is no longer considered unusual, but there are conditions when such an achievement attracts attention. C. Haven Smith, of San Francisco, has just ended a trip from Golden Gate City to New York, made under novel conditions. An amateur driver, he piloted his car from coast to coast in 30 days, and thereby won a wager of $10,000. He was limited to six tires in order to qualify for the money.

Another of the unique conditions was the stipulation whereby he was not permitted to enter a garage or repair shop along the route for the purpose of making repairs or adjustments. R. E. Hilton was the official observer on the trip. Whatever attention was needed for the car had to be given by Smith, who had been driving only four months, and by his wife, who accompanied him.

When it became known that the long journey was to be undertaken, Smith received a number of offers from motor car manufacturers, but decided to go across in his Locomobile Six, declaring it easy on tires and best able to stand the arduous run.

WAS NO JOY RIDE.

"The trip was just as strenuous as our worst fears lead us to prepare for," said Smith at the end of the journey. "There were days when we never would have ventured out upon the road had it not been necessary to keep going in order to win the wager.

"We encountered every manner of difficulty, including a cloudburst in Wyoming and a terrific hailstorm on the Colorado-Kansas line, which tore the car's top to ribbons.

"It all looked at the start like a great way to spend a vacation, but now that it is over, I can testify that the voyage was far from being a joyride.

"I am proud of the record. Four thousand miles in 30 days over all roads and in all weather is pretty good for a man who is practically a novice."

In the west, Smith followed the Overland Route through California, Nevada, Wyoming, Colorado, and Missouri. From Chicago eastward he traveled by the way of Toledo, Cleveland, Buffalo, Rochester, Syracuse, Utica, Schenectady, Albany and New York.

Gossip of the Gas Buggies

Snappy Sidelights on Happenings in Automobile Circles

The new Hupmobiles, as announced for 1914, will contain no radical changes from the previous years' models. Numerous refinements and improvements, however, have been added which give the cars a far greater value than ever. C. D. Hastings, general manager of the company, said the following concerning the new Hupmobile:

"In the two years that the Hupmobile '32' has been on the market we have not found it necessary to incorporate a single radical change of design. In 1911 when the Hupmobile '32' was first announced it contained features which were then new to American makers.

"These same features are now being standardized for the first time on many of America's finest cars. They have been standard on the Hupmobile for two years and in two years' successful work they have ably justified their fitness.

"Perhaps the most important addition that has been made in the new '32' models is the provision for the installation of the Westinghouse electric starting and lighting system on all types of cars. This is furnished at a slight additional cost, with other optional equipment such as over size-tires, demountable rims, spare rims, etc.

"The Hupmobile body design will remain the same. The construction we have adopted enables us to get our cars closer to the ground than any other type, with the exception of the underslung style. The body is built with long, low, straight lines, the cowl front forming a perfect stream line effect with the motor bonnet and radiator. You will notice for 1914 that this style body construction is being adopted by the leading American makers.

"The color scheme of the new cars is slightly changed. The running gear is deep, rich red, with black stripes and this, together with the black body, makes a very pleasing combination."

WRECK TESTS CAR.

Through the unintentional kindness of two transcontinental railroads the engineers of the Studebaker corporation have been able to compile, during the past few days, an array of absolutely unique data regarding the resistance to shock embodied in the materials which go to make up a modern automobile.

The experiment took place one autumn night when both trains tried to use the intersection at once, one ramming the other squarely in the middle. At the exact point of the collision was a car carrying a shipment of new Studebaker automobiles.

Backed by a force of thousands of tons, the charging locomotive cut its way completely through this car, and, as it entered, picked up a Studebaker "Six," turned it part way round, used it as a battering ram against the further side of the car, and tossed it fifty feet into a cornfield. The damaged automobile was shipped back to Detroit.

Superficially it looked a total wreck. Under the direction of the engineers the car was stripped to the vital parts of the chassis. The resulting inspection was amazing.

The rear axle and transmission unit was still perfectly true and the pressed steel housing showed not even a dent. The drive shaft was bent and twisted at the point of first impact, but did not crack. The same was the case of the pressed steel torsion arm. Even the frame, bent, buckled and battered, was still intact, cross members and all, while the motor and its internal mechanism remained good as new. The wheel was gone but the steering gear was otherwise complete. Three of the demountable rims were undamaged, the other was lost.

When the engineers had figured out impacts and stresses and compared the results with the twisted but still integral steel before them, they agreed that automobile abuse had reached its limit, but had fallen far short of absolute destruction. Without the intervention of fire, they confidently declare, no accident within human conception can compass the ruin of a modern motor car.

CARE OF TIRES.

"No part of an automobile is more abused than the tires. Where one man drives carefully thinking of them, a hundred will drive heedlessly without consideration for the damage to both the tubes and shoes which is sure to result," said Sales Manager J. D. Anderson, of the United States Tire companq, the other day.

"When we consider the great care the engine receives from the car owner and the trouble he takes to insure proper lubrication, cooling, adjustment and all that contributes to its economical and efficient operation, it is remarkable how seldom one is found who will give the tires on his car a real chance to make the maximum mileage.

"The care of tires does not take much time nor call for arduous labor. Under inflation, neglect of cuts, grease left on casings, running in car tracks, speeding around corners, breaking with needless severity, driving with chains (particularly broken or badly worn chains) and permitting the car to remain unjacked when in dead storage, allowing wheels to remain out of alignment—these are the ordinary causes of tire trouble.

"If the majority of our customers would spare their tires these hardships, they would increase materially the mileage service."

ENORMOUS FORD OUTPUT.

When the Ford Motor company closed its business for the year on September 30 approximately 325,000 Model T. Fords were in use throughout the world, by far the larger part being driven in the United States of course.

This is amazing, simply dazzling when the concrete figures are considered. It means, if all the machines were owned in this country, that there would be one for one person in each 275 in the nation.

In the year which just closed the company built well up towards the 200,000 mark which had been predicted. No announcement has been made yet regarding the production plans for 1914, but from the active manner in which construction is being rushed on the big additions to the plants at Detroit, and also the number of assembling plants being erected throughout the country, it is apparent that the company is preparing for a big production year.

During the recent national road congress held in Detroit hundreds of the delegates visited the plant of the Ford Motor company to see the Ford cars in the making.

The delegates were unanimous in declaring that the Ford car had done more to wake up the farmer on the good roads question than any other single agency.

OVERLAND CROSS COUNTRY.

Not satisfied with the record he recently set by driving across the continent from his home in Pasadena, Cal., to New York, Dr. Lee C. Deming is about to undertake the return trip. With his wife and daughter, Dr. Deming proposes to drive his Overland car on a tour through practically all of the eastern and southern part of the United States, winding the journey up with another transcontinental drive. He left New York last week on the "Ideal Tour" through New Hampshire, Vermont and Maine. Coming back down the coast the party will stop at Boston, cross Connecticut and Rhode Island for a short visit in Philadelphia and then proceed to Washington.

On leaving the national capital, the route lies south to North Carolina and then north and west through Tennessee and a portion of Kentucky. From there the party will head west across Missouri, Kansas, New Mexico and Arizona on the Sunset Trail. The arrival in Pasadena is set for the last week in November.

COLE TEST PARTY.

"Homeward ho!" is the slogan of the Cole engineering test party. If the present schedule is maintained the transcontinental testers will be in the Hoosier capital early next week.

It will be a pretty weary and homesick trio that pulls up in front of the Cole motor car factory. Almost to day Chief Engineer Crawford, Field Advertising Manager Bradfield and Chief Tester Jettijohn will have been on the road three months. During this time they will have traversed fifteen states and the province of British Columbia. Already the speedometer has clicked off more than 7,500 miles. Their journey has taken them into the roughest country on the continent.

Cartercar

Better Service makes the Cartercar a better value!

When you pay out your money you are not merely buying a motor car—you are buying motor car service. And it is very obvious that the car that will give the best service is the best value.

This is why the Cartercar satisfies its owners so well. It gives perfect service—over all roads—and for all drivers.

And the Cartercar gives better service than the ordinary car simply because it is made differently—strong where the gear car is weak—efficient where the gear car is inefficient.

The gearless transmission makes the Cartercar reliable under all possible conditions. There is nothing to break—quite a contrast to the ten or twelve complicated gears of the ordinary car.

A Cartercar will climb hills and go through mud and sand in a surprising manner. The tremendous leverage at low speed makes it almost impossible to stall the motor.

Modern in every way—equipped with all conveniences—and with this extra efficiency and reliability—surely you must consider the Cartercar if you would invest your money wisely.

Our agency proposition is interesting—let us submit it to you.

Cartercar Co., Atlanta Branch
W. C. MAHONEY, Mgr.
Phone Ivy 2347 — Atlanta, Ga. — 233-241 Peachtree St.

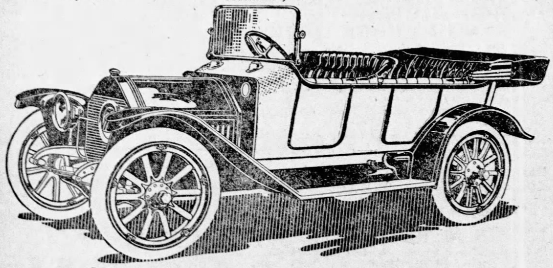

Model 5A---Completely Equipped---$1,700

Regal Automobiles
ALL MODELS
Only One-Third Cash
Balance in Eight Equal Monthly Payments
6% Interest—No More

Drop in and see the 1914 Regals. They *are* royal cars---all the name implies. They have all the Regal qualities of the past and all the latest equipment and newest quips, and the style that causes a second look whenever a Regal passes.

Terms ⅓d Cash

The Regal Motor Sales Co., not only realizes Regal service, but now offers Regal Automobiles on a commercial basis. **There is no reason why you should not be extended usual commercial courtesy when you buy a car.** Therefore, Regals are at your command for one-third cash and the balance in eight equal monthly payments. Six per cent interest only---not a penny more. Our large investment enables us to make this unusual offer.

Regal Plans

These remarkable terms are offered the public as a Regal policy, not for Regal profit. If every dollar were offered in cash, it would not secure one penny's discount on the car. There are no strings to this offer---no additional price to pay---just the price of the car and 6 per cent, no more. We do this that you may keep your money earning money in your business, and paying us no more than you pay the bank for interest.

REGAL MODELS

Regal Roadster--Underslung, . $1125 — 5 Passenger Touring, Underslung, $1125
Regal Coupe--Underslung, . . $1600 — 5 Passenger Touring, ... $1350
Add Freight to the Above Prices

Yes, we have a stock of Regals unsold. There may be cars who have sold their 1914 output already---maybe they are keeping up their establishments and expense for fun---*we are not.* We have a stock of Regals from which you can select. We are going to keep a big stock for your convenience. We are going to sell *you* a Regal. Your knowledge of cars will recommend Regals to you. Your taste will approve of them, and our terms will appeal to your common sense.

Not One Penny Less for all Cash. These Terms Are for Your Convenience—Not for Our Profit

Regal Motor Sales Co.,
242 Peachtree Street — ATLANTA, GA.

Ritchie Maps Busy Autumn, But on Paper

Lightweight Says He Will Meet Cross and Murphy, Also Welsh When Offer Is Good

NEW YORK, Oct. 18.—Willie Ritchie, with his soft, pleasant voice and his friendly smile, is the last fellow in the world one might take for a fighter. But Willie has delivered the goods and is full of confidence of his ability to continue delivering for some time to come.

"I expect to box Leach Cross here according to program, October 28," says Willie. "I'd like to take on one or two more bouts afterward if I find time, but I'll probably fight Tommy Murphy on the coast on Thanksgiving day. Then I have very fair proposals from Kenosha and Milwaukee, where the sport is just opening up. I'd like to take them all in. There's nothing like hustling when business is good.

"In California lots of people think I'll be afraid to tackle Murphy. Tommy has done some great fighting there, and they think the world of him.

"Welsh can have a fight whenever there's a good offer for it. I dropped that match in Vancouver simply because the promoters failed to make good their contract. They were rich men, undoubtedly—race track men. If the fight had come off Labor day it would have been all right, for with Saturday and Sunday and Monday clear, people would have come to Vancouver from Portland, Seattle, Tacoma, Medford and lots of other places.

WELSH HURT ANKLE.

"Unfortunately, Freddy hurt his ankle and had to postpone the fight. Before the later date arrived the authorities closed the track, which could only run thirty days under Canadian law, and which had already run over eighty. When that happened, the promoters began to figure how much money they might lose on the postponed fight, with their guarantees and advertising expenses amounting to $25,000 before they opened the gates. They began to look for a loophole, and they soon found it. They shifted the responsibility from one to another and refused to put up the certified check payable to Willie Ritchie, as agreed upon. It looked as if there'd be no crowd, a fight run at a loss, and very much doubt whether I'd get my money or not. I gave the promoter twenty-four hours to go through with his agreement, telling him I would leave Vancouver if he failed. He must have wanted me to leave, for instead of stopping at my camp every day he kept out of sight entirely.

"There's one thing I want to do before very long, if I can find time. I want to take a leisurely ride from New York to San Francisco in my auto. I'd like to do that while I'm champion, because it would be so much more fun. Nobody ever knows how long he can last as champion, you know. I expect to last as long as any, because I take the best of care of myself and live like any boy at home with his folks. But as soon as a better man can take my title away he'll be welcome to it. I don't bar any opponent."

THESE FELLOWS DON'T LOOK SO FEEBLE, DO THEY?

Gloomy stories have been emanating from the camp of the Commodores this season, but the wise ones in football fandom refuse to believe that Coach McGugin has anything to cry about. Somehow, there is always good material at Vanderbilt, and that is all McGugin needs. It won't be a surprise to the old heads if he should uncover another star this season, whose gleam hasn't shown above the horizon up to now. Those in the picture are as follows:

Top Row, left to Right—Preston, end; McQueen, half; Turner, full; Putnam, guard; Murray, line; Morgan, center; Whitnell, manager.
Second Row, Left to Right—Huffman, sub; Chester, end; Tom Brown, tackle; McGugin, coach; E. Brown, end, captain; Boensch, quarter.
N. B.—Sykes, half; Floyd, half; White, tackle; Eskew, tackle, were not able to get in picture.

(Special Dispatch to The Journal.)

VANDERBILT UNIVERSITY, Nashville, Tenn., Oct. 18.—After about a month's work, on the verge of the big games which begin with Michigan next Saturday, Coach Dan McGugin has about worked his squad into some shape and form.

There has been plenty of material to choose from, but it is all new and raw. The nucleus around which the Vanderbilt team has been built is five men of last year's squad, namely, Buddy Morgan, Ammie Sikes, Tom Brown, Nuck Brown and Peck Turner. The remaining number of the squad are either reserves of last year promoted to regular ranks or new material altogether.

Building a team with such material is difficult work, but after a month of hard practice and training McGugin has gotten out a squad that looks good and bids fair to retain the championship of the S. I. A. A. at Vanderbilt.

PERSONNEL OF SQUAD.

The personnel of the squad of 1913 is as follows, with a few facts concerning them:

Enoch Brown, end and captain. Age, twenty-one years; height, 5 feet 8 inches; weight, 165 pounds. Prepared for college at Battle Ground academy, Franklin, Tenn. Fourth year on the team.

Tom Brown, tackle. Age, twenty-three years; height, 6 feet 2 inches; weight, 180 pounds. Prepared for college at Hawkins school, Gallatin, Tenn. Fourth year on team.

Hugh J. Morgan (Buddy), center. Age, twenty years; height, 6 feet 3 inches; weight, 220 pounds. Prepared for college at Branham and Hughes school, Spring Hill, Tenn. Fourth year on team.

"Ammie" Sikes, half. Age, twenty-one years; height, 6 feet; weight, 165 pounds. Prepared for college at Battle Ground academy, Franklin, Tenn. Second year on team.

"Peck" Turner, full. Age, twenty-two years; height, 5 feet 11 inches; weight, 165 pounds. Prepared for college at Branham and Hughes school, Spring Hill, Tenn. Third year on team.

Martin Chester, end. Age, twenty-three years; height, 5 feet 10 1-2 inches; weight, 156 pounds. Prepared for college at Wallace University school, Nashville, Tenn. First year on team. Promote dfrom reserves.

Horde Boeusch, quarter back. Age, twenty years; height, 5 feet 8 1-2 inches; weight, 137 pounds. Prepared for college at Bowen school, Nashville, Tenn. First year on team. Promoted from reserves.

Lowe, guard. Age, twenty-two years; height, 6 feet 1 inch; weight, 175 pounds. Prepared for college at Battle Ground academy, Franklin, Tenn. First year on team. Promoted from reserves.

Murray, tackle, age twenty-two years; height, six feet; weight, 175 pounds. Prepared for college at Mooney school, Tennessee. First year on team.

Putnam, guard; age, twenty-two years; height, 5 feet 9 inches; weight, 168 pounds. Prepared for college at Peeples-Tucker school, Tennessee. First year on team.

McQueen, half; age twenty-two years; height, six feet; weight, 170 pounds. Went to college at Texas A. and M. college, Texas. First year on team.

Floyd, half; age, twenty years; height, 5 feet 8 inches; weight, 155 pounds. Prepared for college at Winthrop school, Nashville, Tenn. First year on team.

Bob Turner, half; age, twenty years; height, 5 feet 7 inches; weight, 145 pounds. Prepared for college at Fogg-Hume High school, Nashville, Tenn. First year.

Curry, quarterback; age, twenty-one years; height, 5 feet 7 inches; weight, 132 pounds. Prepared for college at Marlin High school, Texas. First year.

Huffman, guard; age, twenty-two years; height, 6 feet 2 1-2 inches; weight, 183 pounds. Prepared for college at McTyeire school, McKenzie, Tenn. Second year.

Reyer, guard; age, twenty years; height, 6 feet; weight, 183 pounds. Prepared for college at Wallace University school, Nashville, Tenn. Second year.

White, tackle; age, twenty-two years; height, 5 feet 10 inches; weight, 220 pounds. Prepared for college at Branham and Hughes school, Spring Hill, Tenn. First year.

Preston, end; age, twenty-two years; height, 5 feet 10 inches; weight, 150 pounds. Prepared for college at Mooney school, Tennessee. First year.

Askew, tackle; age, twenty-one years; height, 6 feet; weight, 208 pounds. First year.

SECRET PRACTICE.

Secret practice has been the program on Dudley field for the last few days. McGugin has been practicing up some great plays which he expects to uncork against the Wolverines next Saturday.

The Commodores have the most difficult schedule before them that they have had in years, taking on Michigan, Virginia, Tennessee, Auburn and Sewanee in succession. It will mean mighty hard work to make a clean sweep of these games, but the admirers of the defenders of the gold and black are not discouraged over the outlook.

CHINESE PLAYED FOOTBALL LONG AGO, FLOGGED LOSERS

Football is one of the oldest of sports. Indian officers thought they invented a new game in polo only to find that Persian princes had played it tens of centuries before. So likewise in football.

A hundred years before the Christian era, football was played by the Chinese. And the most enthusiastic gridiron fan of the present day has nothing in rabidness on the Chink. One Chinese emperor executed a prime minister because he interrupted a football game with trivial matters of state. Another feature of the Chinese game, as played many centuries ago, was the flogging of the captain of the losing team. What would Homer C. Cook, Nuck Brown, or Hobe Baker think of such an innovation?

The current issue of Harper's Weekly carries a very interesting editorial on the kicking game. The weekly tells how football is not a new sport. "For in the Kuli-chi-tien-lu you shall read of that most human of emperors of the Han dynasty, who 100 years before the Christian era 'made football his chief occupation so that literary studies fell into disrepute.' Hsi Tsung put to death his prime minister for daring to butt into the game with trivial matters of state.

"Of that modern time so long ago, it is also written that the people came in great numbers to the football grounds when the ball flew across like the moon."

"Just as it is now, victory then was glorious, defeat bitter. For while the winners, their foreheads bound with flowers, broke training with fruit and wines and rich gifts of brocade, from a neighboring compound rose the sound of mighty lashings when the captain of the losing team was publicly flogged."

Ball Tossers Best at Thirty

NEW YORK, Oct. 18.—Hank O'Day, dean of the National league's staff of umpires, recently gave a brief outline of his baseball career, eliminating as he went along such portions as referred to Cincinnati. He said:

"I started playing professional baseball when I was seventeen years old. I was living in Chicago at the time and was considered a good amateur player. Spalding was picking up a team composed of the best amateurs in the city, and I had a chance to get into the game.

"The public usually believes a player is young if he has just been recruited from the minor leagues, but such is not the case. Some of these fellows are gray-haired before they have a chance to get into the big leagues.

"If a man takes care of himself he ought to be able to do his best work when he is well along in the 30's. We have some fine players in the two major leagues who are nearly forty years of age."

New Device Trains Centers at Harvard

CAMBRIDGE, Mass., October 18.—Derric Parmenter, coach of the Harvard centers, has invented a new piece of football apparatus. It was installed at Harvard recently. The new device is built similar to an easel, with an oval hole in the middle of ot about the size of a football.

This hole is at the height a kicker would receive the ball in his outstretched hands from the center for a field goal or punt. The centers stand in their positions and toss the ball at the open space just as they would if a fellow player were there to receive it. The machine is expected to train the pivot men to more accuracy when they relay the ball from center for kicking.

Charley Brickley, Huntington Hardwick, Frank O'Brien and Eddie Mahan, stars upon whom Harvard depends for the maintenance of her supremacy on the gridiron, appear to be trained down much too finely for this time of year, and all four men will probably be given only light work until the season opens, in the hope that they will not go stale.

Trainer "Pooch" Donovan appears to have one gigantic task ahead of him this fall, as the quartet, though roughing it during the summer, can ill afford to part with the weight that has been stripped from them through their early practice.

Herzog May Pilot Reds

PITSBURG, Oct. 18.—According to the Pittsburg Press, Charley Herzog, of the New York Giants, will be the manager of the Cincinnati baseball team next year if Garry Herrmann can secure him. There is said to be a wide breach of some kind between McGraw and Herzog and the trade, if one can be made with Cincinnati, will be welcomed by all concerned. The deal is said to be under way and it has reached a stage, according to the Press, where it is only a question of what McGraw wants and what Cincinnati is willing to give for the fleet New Yorker.

It developed during the gathering of the magnates at the world's series that while Tinker's ability as a ball player is appreciated, there is some doubt as to his capabilities as a leader, and if a successor for him can be secured he will not be continued at the head of the team. Garry Herrmann is rather outspoken on the question of Tinker, and the management did not hesitate to say that they would give the place to Charley Herzog, of the Giants, if they could swing the deal.

Herzog has not played regularly this year, though he is a good ball player.

American Jockey Is Big Winner Abroad

LONDON, Oct. 18.—Archibald, the American rider who is at the head of the winning jockeys in Germany this year, has renewed his contract with Baron S. A. von Oppenheim, thereby rejecting handsome overtures to engage him for the French turf.

Thanks largely to Archibald's talents, the Oppenheim stable this year heads not only the other German stables, but those of the world, in winnings, having up to September 14 taken prizes amounting to $196,640. This is the highest figure reached by a private stable in Germany, and is only some $6,000 behind the record scored last year by the government stud at Graditz.

According to local sporting authorities, the high winners of the year in other countries of Europe have been Baron E. de Rothschild, in France, with $140,000; J. B. Joel, in England, with $110,000, and B. Mautner von Markof, in Austria, with $120,000.

MILLER NON-SKID TIRES

are actually geared to the road by the deep cut dual depressions that form the cog-geared non-skid tread.

Safety demands, and discretion recommends them. They can be had in all sizes and types with red and gray tubes to match.

Miller-Mileage

Alexander-Seewald Co.
54-56 N. Pryor Street
ATLANTA, GA.

Manufactured by
The Miller Rubber Co.
AKRON, OHIO

Marathon Cut To 15 Miles

NEW YORK, Oct. 18.—Owing to the fact that the majority of distance runners have come to the conclusion that twenty-five miles is too great a strain on their vitality, the Mercury A. C., of Yonkers, has decided to cut its annual marathon down to a 15-mile race. But every Thanksgiving day before an Olympiad takes place the full distance will be run in order to pick candidates for American teams.

The race this Thanksgiving will start at 2 p. m. in Getty Square, extending through the streets of Yonkers for 15 miles.

Prizes of exceptional value will be given. A team prize will be offered the club having five men to finish with the lowest score.

Auburn Not Claiming Championship, Yet

The Journal is in receipt of a special delivery letter from Jonathan B. Loreloel manager of the Auburn eleven, decrying the Auburn special carried in Thursday's Journal.

[illegible] referred to article highly boosting Auburn's chances for the S. I. A. A. championship, claiming that the team [illegible] present form, one of the best in [illegible] south and that the Vanderbilt team [illegible] is expected to put up a hard fight [illegible] the big honor.

[illegible] Loreloel emphatically refutes [illegible] claims. "We are not claiming a championship, just yet," he writes.

The Auburn manager does not state that his team is a poor one, but brands the over-enthusiasm of the correspondent very harshly.

Mr. Loreloel, perhaps, is using the policy of many football managers. To-wit: don't let your opponent know the strength of your team, and then they won't know how to meet you.

[illegible]gain, Mr. Loreloel may not want [illegible]rexuberant claims to emanate from Auburn, the fulfilment of which may be too much for his team.

N. Y. Horseshow Opens Nov. 15

Gotham Society Event Offers Many New Prizes—Billings Gives America Cup

NEW YORK, Oct. 18.—Thirty-eight special prizes are offered this year in addition to many regular prizes for competition at the twenty-ninth annual horse show, which will open in Madison Square Garden on Saturday, November 15 next. These prizes are offered by lovers of the horses and are worth more than $7,000. Each year specials are offered through the association, sometimes in the form of a prize to be won outright and sometimes in the form of a challenge cup which has to be won two or three times by the same owner before it becomes his property.

Last year the officers from Holland won the American cup. This prize was for teams of three representing foreign countries, and the Hollanders having won the year before, took the trophy again and kept it. This year C. K. G. Billings has offered another America cup under similar conditions, and it will be sure to bring together some of the best jumpers in the world and end in a spirited contest.

J. W. Harriman some years ago offered the Nala cup, named after his famous gig horse and high stepper, for horse of similar type, for which, however, Nala did not compete. This prize was won by Sir James in three straight competitions, and now President Alfred G. Vanderbilt, of the association, has presented another prize, worth $850, for high steppers, which must be driven by their owners and which must be won three times. Sir James will not compete for this prize.

There are six new names on the list of donors this year. Mr. Billings is one of these. G. L. Boissevain, who is now a member of the board of directors, has donated a cup for horses suitable to become jumpers. It is a championship prize and will bring together the winners in four classes.

Colin Campbell, another new member of the board, has donated a cup for which ladies' saddle horses will compete. The horses competing are to be undocked and their manes and tails are not to be braided. They are to be ridden by ladies.

Another member of the board, Joseph E. Davis, has offered one of the cups for championship in the hunter classes. A "Friend of the Association" is the modest way in which one horseman appears in the prize list, who has offered a cup worth $200, to which the association adds $200 in cash, for the best three qualified hunters from one hunt. These are to be shown by the master whips, or members of the hunt in hunt uniform, and this makes one of the most picturesque competitions of the week.

Packey Toys With Murphy

Murphy Fails to Land a Dozen Times—McFarland Hits Opponent at Will

NEW YORK, Oct. 18.—In a ten-round bout at Madison Square garden Friday night Packey McFarland, of Chicago, outboxed and outfought Tommy Murphy, of this city, from start to finish, never giving Murphy a chance in any round. McFarland weighed 140 and Murphy 138 pounds.

The Chicago fighter gave a clever exhibition of boxing throughout. In the first round Murphy was unable to reach his opponent with a clean blow, while McFarland rained left jabs and right hooks to the head and face. At close quarters Murphy's short arm work was cleverly blocked by McFarland. Murphy did not land a dozen clean blows, and these had no effect on the stock yards champion. Murphy frequently was carried across the ring with right smashes to the head and face and at times he stood as if bewildered.

Murphy appeared to tire in the sixth after receiving a hard right uppercut to the jaw. The crowd kept calling to McFarland to put him out. During the seventh and eighth McFarland frequently slapped Murphy in the face with the back of his right glove.

Britons Still Want Polo Cup

Lord Ashby St. Ledgers Will Send New Team After Coveted Prize Next Year

NEW YORK, Oct. 18.—An international polo match for next season is assured, according to advices received in a private letter from London a short time ago. It was stated that the Hurlingham club, the ruling body in England, has accepted the proposition of Lord Ashby St. Ledgers to send a team after the cup which the Duke of Westminster failed to lift last June.

A formal challenge is now in preparation, and it is understood that Lord St. Ledger has gone so far as to select a tentative team, which he will captain himself. The team contains only one man who came here in June, but he was the most formidable—Captain R. G. Ritson. The others have been chosen for the excellent work last season, and the newest star is said to be Captain F. W. Barrett, an Irishman, who previously has visited this country. Barrett's game has improved immensely and he will be No. 1 of the team. For No. 2 W. S. Buckmaster, for years considered the most brilliant player in England, has been chosen, while Ritson will play No. 3, and Lord St. Ledgers will be back.

There is every hope in England that this combination will be strong enough to lift the cup, as Lord St. Ledgers' team won the English championship last season.

Looks Like Lynch Will Now Lose Out

NEW YORK, Oct. 18.—The days of Thomas J. Lynch as the head of the National league are numbered, unless all baseball gossip of today is erroneous.

For several years Lynch has had strenuous opposition in his league. Now that it is assured that Charlie Murphy, of the Cubs, will vote against him, it is extremely unlikely he will be reelected. Four votes have been pledged against him and with Murphy's switch his fate is sealed.

Here Is Route Of World Tour

NEW YORK, Oct. 18.—In connection with the round-the-world tour of the baseball teams consisting of picked players of the Giants and White Sox, starting from Chicago this month, it is announced that the party, consisting of seventy-five, will sail from Vancouver, of November 19 by the Canadian Pacific steamer Empress of Japan, for Japan.

After playing exhibition games at Yokohama, Tokio, Kobe and Nagasaki, the ball men, who will be under the charge of Manager McGraw, of the National league and Manager Comiskey, of the American league, will proceed to Shanghai, China, where enthusiastic Americans have raised a purse of $500 for their entertainment.

From Shanghai the players will go via Hongkong to Asutralia, Port Said and Europe, finishing up with a series of games in Great Britain.

MANY STAR KICKERS

Air Line Scores the Rage This Season

Almost every one of the big colleges has a star booter this fall. Some of the big teams, Harvard, for instance, have two or three wonderful kickers. The reason is that the kicking game is being developed more this season than ever before.

Of course, there were stars in the days gone by. Eckersall kicked Chicago into a championship when he was captain of that eleven; while Poe beat Yale several years ago by means of his trusty toe. Only a few years ago Jim Thorpe put three between the uprights in one afternoon, beating the red-legged warriors of Harvard practically unaided.

Then there was Jack Dalton, the far-famed midshipman, who beat the army two years running by means of his faithful right foot. But never in the history of the game has there been such an array of star booters as will oppose each other in the big games this fall.

Harvard seems to have the advantage with two such pigskin propellers as Charley Brickley and Eddie Mahan. Up to the opening of the season Brickley was considered the star booter of the team. Last year he scored via the air route in all the big games. He got two over against Yale; one against Dartmouth and two against Princeton, besides several in the minor games.

But last Saturday after he had kicked one over from the 30-yard line, his teammate, Mahan, was called upon and duplicated his trick from the 35-yard mark. On account of this showing Mahan is likely to share the glory in the big contests this fall.

Hobart Armory Hare Baker, the Tiger captain, is Princeton's best bet inside the 40-yard line. He drove two between the uprights against Yale last year, thereby scoring his team's six points.

Harold Pumpelly, who sprang into fame last November by kicking a field goal with but one minute to play, thereby tying Princeton, is the kicking idol of Yale.

Robert Hoggsett, the Dartmouth captain, who, by a field goal saved his team from a shutout against Harvard two years ago, is a dangerous man inside the 40-yard line.

Charley Barrett, of Cornell, and Quarterback Marshall of Penn and Quinn of Michigan as well as a host of stars in the smaller colleges are all valuable to their team on account of their accuracy in beoting the oval.

A TIE AND EAR OF CORN SPELLS TY COBB'S NAME

DETROIT, Mich., Oct. 18.—There is probably only one person in America, even in the world, who is well enough known to receive a letter addressed without a word on the envelope. That there is one such person living was proved recently when a letter went from the Herald office in Syracuse, N. Y., to this city, and was delivered into the hands of none other than Tyrus Raymond Cobb. The envelope did not contain a single word.

An artist i the nHerald office took an envelope and drew on it, first a sketch of a necktie. Beside this he put an ear of corn. No address of any kind was written on the envelope. A stamp was stuck in the corner and the letter dropped in a box. Inside the envelope was a note to Ty Cobb from the sporting editor of the Herald.

The letter left Syracuse on a Friday afternoon. It was handed to Ty Cobb at the Detroit ball park before the start of the doubleheader the next afternoon, according to the following letter received from Cobb:

"In answer to your request I will say that I received your test letter in the mail at the ball park before the doubleheader game. I don't know just what time it arrived at the park.

"Hoping this is satisfactory, I beg to remain,

"Very truly,

"TY COBB."

"P. S.—Quite an odd test, but the artist who did the envelope is certainly o. k T. R. C."

Before the envelope reached Cobb the picture puzzle had to be figured out by several persons in Uncle Sam's employ. It had to be fathomed in the Syracuse postoffice, again by railway mail clerks en route and again at the postoffice here. Despite all this, the letter made the trip to the Detroit baseball park into the hands of the addressee in the usual time of a regularly addressed envelope.

ROSE PURITY

THE MOST ASTOUNDING OFFER I EVER MADE
RANDOLPH ROSE.

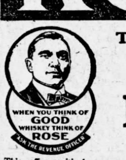

This offer positively expires November 15. Not good unless attached coupon is used

PURITY
ONE QUART FREE

Free, a quart of Purity. Think of it. Purity—the matchless, the wonderful, for fifty years the leading brand of the South—a whole quart of it free.

Nowhere in this wide, wide world is there a whiskey so fine, so magnificent, so medicinally pure as Purity.

Most everybody knows that. It's the few who have never met Purity that I am after. Hence this great

BIG FREE OFFER

With every order received on or before November 15, for four quarts of Rose's Purity at $4.00, I will ship, express prepaid, one extra quart bottle of Purity, making five quarts in all, *provided you use this coupon.*

Try the free bottle. If it doesn't more than please you, keep the free bottle for your trouble, return the four bottles, express collect, and I will refund your money.

Purity's my pet—my hobby. I'll back it against any other distiller's $5.00 whiskey.

Just so you can compare it yourself, I will give you absolutely free, one full quart bottle of Purity, with every order of four quarts or more of the following advertised brands, *provided you use this coupon before November 15th.*

Murray Hill 4 Qts...... $5 I. W. Harper's 4 Qts......... $5 Lewis' 66 4 Qts..... $5

EXPRESS PREPAID

I'll leave it to you. I know you'll say Purity is the best.

RANDOLPH ROSE, President

Ask the Revenue Officer

R. M. ROSE CO.
Chattanooga, Tenn. Jacksonville, Fla. Newport, Kentucky.

Order From Nearest Point

4 FULL QUARTS $4.00 EXPRESS PREPAID

B 10

COUPON—Tear off here.
This offer expires November 15th, 1913.
R. M. Rose Co., *Dear Sirs:—Please ship the following:*

Name ____________
Shipping point ____________
Post Office ____________
R. F. D. or Street ____________ *State* ____________

THREE STARS OF ALABAMA TEAM

HARSH, Left Halfback.

H. VANDERGRAFF, Right Back and Captain

W. VANDERGRAFF, Tackle.

Cadet Hobbs Out

WEST POINT, N. Y., Oct. 18.—Hobbs. star punter of the Cadets, was absent from the line-up when the United States Military academy football team faced Colgate today in the first hard game here this season. Other members of the army team were in none too good shape because of injuries.

Two Big Contracts

Each of two contracts, recently assumed by the Studebaker plants in Detroit, specifies the delivery of more than $1,000,000 of automobiles during the coming season. The contracts are with the Phelps Motor Car corporation of New York, and the L. Markle company of Chicago.

Strong Lungs Helped

Two miles from home, a local motorist whose car gets its fuel from an air pressure tank, had trouble with his pump and faced an awkward situation from which only his lung power rescued him. He blef into the tank until black in the face. This started gasoline. Three blows got him home.

Studebaker Eighty

October 10, J. M. Studebaker celebrated his eightieth birthday by doing a big day's work at his desk at South Bend, supervising properties there and in Detroit, controlled by the corporation which bears his name and of whose board of directors he is the chairman. The anniversary was fittingly observed throughout the entire Studebaker organization.

OFFICIAL AVERAGES SOUTH ATLANTIC LEAGUE

CLUB BATTING.

Club.	G.	AB.	R.	H.	PC.
Macon	119	3865	441	1018	.263
Savannah	120	3824	443	960	.251
Albany	120	3866	415	934	.242
Columbus	121	3891	403	938	.236
Charleston	123	3920	343	921	.235
Jacksonville	120	3567	334	799	.224

CLUB FIELDING.

Club.	G.	PO.	A.	E.	PC.
Savannah	120	3292	1456	199	.960
Columbus	121	2889	1571	217	.954
Albany	120	3138	1630	233	.953
Jacksonville	120	3007	1457	231	.951
Macon	119	3050	1520	264	.945
Charleston	123	3255	1347	290	.941

Fielding Averages

FIRST BASEMEN.

Name and Club.	G.	PO.	A.	E.	Pct.
Jones, Albany	6	60	3	..	1000
Phalen, Albany	42	419	20	6	.987
Brooks, Alb.-Cbs.	54	540	45	9	.985
Colby, Albany	10	108	9	2	.983
Gust, Savannah	118	1132	68	21	.983
Melchoir, Jack.	119	1135	72	22	.982
Hoey, Charleston	106	1022	66	22	.980
Fox, Columbus	115	804	82	19	.979
Munn, Macon	106	1017	64	27	.976
Bope, Mac.-Alb.	18	146	15	5	.970
Hurley, Charleston	7	75	5	3	.964
Krebs, Cbs.-Jack.	7	70	3	3	.961
Weir, Charleston	10	82	6	5	.946

Players who participated in less than five games—Cruise, Duggleby, Jackson, Kunkel, Mayer, Morrow.

SECOND BASEMEN.

Name and Club.	G.	PO.	A.	E.	Pct.
Cueto, Jacksonville	39	135	121	5	.981
Jackson, Columbus	9	21	27	1	.980
P. Reilly, Savannah	10	18	30	1	.980
Starr, Jacksonville	49	137	113	7	.973
Brooks, Alb.-Cbs.	54	114	159	11	.961
Fish, Albany	51	112	145	12	.955
McDuff, Columbus	15	39	46	4	.955
W. Keating, Columbus	49	115	172	14	.954
Colby, Albany	7	15	25	2	.952
Prysock, Macon	103	329	309	32	.952
Morton, Albany	16	23	46	4	.945
McMillan, Charleston	19	61	55	7	.943
Zimmercan, Savannah	109	267	317	35	.943
Needham, Charleston	40	74	107	12	.938
Maurer, Jack-Mac.	18	49	56	7	.937
Moore, Cbs.-Char.	30	63	85	10	.937
H. Wolfe, Alb.-Jack.	40	121	105	17	.930
Clever, Jacksonville	9	25	24	4	.924
E. Keating, Jack.-Ch.	14	37	35	7	.911
E. Hoffman, Charles'n.	23	51	69	12	.909
Voss, Macon	8	5	21	6	.812
M. Smith, Macon	6	3	7	3	.769

Players who participated in less than five games—Berger, Carroll, Morrison, Robertson.

THIRD BASEMEN.

Name and Club.	G.	PO.	A.	E.	Pct.
Armstrong, Savannah	10	8	15	1	.958
Lipe, Savannah	112	119	158	15	.949
Bowen, Columbus	8	6	12	1	.947
Carroll, Jacksonville	5	12	5	1	.944
Thompson, Columbus	7	3	13	1	.941
Starr, Jacksonville	25	26	45	5	.934
J. Hamilton, Charles'n.	25	46	52	7	.933
Hurley, Charleston	5	12	16	2	.933
McDuff, Columbus	84	93	158	19	.930
Prysock, Macon	10	13	12	2	.926
McCleskey, Albany	87	93	138	20	.920
Herold, Macon	109	9	221	28	.919
O'Brien, Mac.-Ch.	11	12	17	3	.906
Day, Columbus	5	5	4	1	.900
Southern, Columbus	9	11	16	3	.900
Klump, Jacksonville	38	44	94	19	.879
Cueto, Jacksonville	16	15	33	7	.873
Bitting, Char.-Jack.	61	63	101	24	.872
Casey Smith, Char.	13	11	22	5	.868
Kuhlman, Albany	30	40	51	15	.859
Holt, Charleston	21	23	30	9	.855
Hoey, Charleston	7	3	13	3	.842
W. White, Jack.	9	11	21	6	.842
McLendon, Columbus	8	8	15	7	.767

Players who participated in less than five games—Colby, Herndon, E. Keating, W. Keating, Milan, Moore, McMillan, P. Reilly.

SHORTSTOPS.

Name and Club.	G.	PO.	A.	E.	Pct.
Cueto, Jacksonville	7	8	18	..	1000
W. Keating, Columbus	57	218	144	14	.963
Clever, Jacksonville	16	30	36	3	.957
Prysock, Macon	6	16	17	2	.943
Durmeyer, Albany	88	216	275	34	.935
Wortman, Savannah	120	250	324	44	.929
Harris, Jacksonville	32	67	80	14	.913
Maurer, Jack.-Mac.	73	140	228	42	.898
Baumgardner, Macon	62	93	176	32	.894
Kipp, Charleston	92	219	109	41	.889
Moore, Cbs.-Char.	80	139	223	46	.887
H. Wolfe, Alb.-Jack.	17	42	48	13	.874
Casey Smith, Char'ston.	12	31	55	10	.868
Mack, Macon	5	5	7	2	.857
Champlin, Albany	13	20	48	12	.850
Pownall, Jacksonville	22	32	55	18	.829
Howatt, Jacksonville	5	12	11	5	.821
Klump, Jacksonville	6	5	18	6	.793

Players who participated in less than five games—Cochran, J. Hamilton, Kuhlman, McCleskey, McDuff, Melchoir.

OUTFIELDERS.

Name and Club.	G.	PO.	A.	E.	Pct.
Armstrong, Savannah	5	6	..	..	1,000
Burns, Macon	6	10	..	..	1,000
Chappelle, Charleston	10	19	2	..	1,000
Foxworth, Charleston	13	16	4	..	1,000
T. Hawkins, Jackson.	6	2	..	..	1,000
J. Hawkins, Macon	5	5	1	..	1,000
Horten, Jacksonville	29	35	3		1,000
Howatt, Jacksonville	5	4	..	..	1,000
Kirby, Charleston	16	18	..	..	1,000
Lewis, Columbus	56	100	5	..	1,000
McCleskeq, Albany	30	45	3	..	1,000
Milan, Charleston	10	13	1	..	1,000
Munn, Macon	11	8	1	..	1,000
R. Riley, Macon	16	13	3	..	1,000
M. Smith, Macon	11	13		2	1,000
Colby, Albany	51	64	9	1	.986
Powell, Jacksonville	20	54	5	1	.985
McGill, Macon	24	48	..	1	980
Herndon, Albany	89	180	17	5	.975
Hanna, Albany	72	130	7	4	.972
Holden, Albany	48	121	11	4	.971
Dowell, Savannah	120	270	12	9	.969
Handiboe, Savannah	120	244	21	9	.967
McCormack, Columbus	20	27	1	1	.965
Weimer, Albany	45	74	8	3	.965
Beggans, Jacksonville	10	22	2	1	.960
Morrison, Macon	19	23	1	1	.960
Winston, Charleston	122	288	13	13	.959
Cruise, Jacksonville	62	136	8	7	.954
Nixon, Macon	91	187	14	10	.953
Baker, Columbus	17	17	3	1	.952
McDuff, Columbus	12	19	..	1	.950
R. Hoffman, Jackson.	118	218	18	18	.947
E. Keating, Jack.-Ch.	9	17	..	1	.944
Weir, Charleston	73	128	8	8	.944
Clunk, Charleston	12	28	2	2	.937
Matthews, Macon	110	238	17	17	.937
Thompson, Columbus	35	65	9	5	.937
Jackson, Columbus	105	183	17	14	.934
Cueto, Jacksonville	28	52	4	4	.933
Witter, Charleston	25	55	5	5	.923
Folmar, Columbus	111	194	21	19	.919
McMillan, Charleston	49	116	8	11	.919
Hartman, Jacksonville	12	11	..	1	.971
McLain, Cbs.-Mac.	15	28	2	3	.909
Carroll, Jacksonville	54	136	10	15	.907
Grover, Jacksonville	22	28	1	3	.906

Pitching Averages

Name and Club.	G.	W.	L.	T.	Pct.
Mayer, Savannah	9	4	..	..	1,000
Robertson, Savannah	41	28	8	2	.778
Guiger, Charleston	5	3	1	1	.750
Luhrsen, Albany	9	6	2	1	.750
Armstrong Savannah	19	10	4	1	.714
Kirby, Charleston	5	2	1	1	.667
Ward, Columbus	21	11	6	2	.647
Adams, Savannah	33	20	12	1	.625
McCormack, Columbus	29	16	10	1	.615
Burmeister, Jacksonville	22	11	7	..	.611
M. Smith, Macon	18	9	7	..	.563
Pool, Savannah	30	15	13	2	.536
Grover, Jacksonville	28	13	12	..	5.20
Wilder, Jacksonville	28	13	12	2	.520
Gordon, Macon	7	3	3	1	.500
Horten, Jacksonville	30	13	13	..	.500
Martin, Macon	37	15	15	1	.500
Redding, Columbus	9	4	4	1	.500
Ridgway, Charleston	8	4	4	..	.500
Thackham, Macon	19	8	9	8	.500
Voss, Macon	23	11	11	..	.500
Weidell, Columbus	18	8	8	..	.500
Weller, Albany	7	2	2	..	.500
Moses, Mac-Albany	33	14	15	2	.483
J. Woolf, Alb.-Ch.	18	8	9	..	.470
Foster, Charleston	37	16	19	1	.457
Lindsey, Jacksonville	12	4	5	3	.444
Wiley, Albany	10	4	5	1	.444
Duggleby, Albany	24	7	9	2	.437
Baker, Columbus	31	13	17	1	.433
Morrow, Chs.-Alb.	36	13	17	2	.433
Stewart, Jack-Albany	20	6	9	..	.400
Taylor, Ch.-Sav.-Macon	21	7	11	..	.389
Eldridge, Chas.-Ch.	34	16	16	3	.337
McManus, Albany	11	3	6	2	.337
Warwick, Jacksonville	6	1	3	..	.250
Winchell, Charleston	5	1	3	..	.250
Bremmerhoff, Albany	9	1	4	1	.200
O'Brien, Mac.-Ch.	13	2	10	..	.167
Lowry, Mac-Ch.	13	2	10	..	.167
Chappelle, Charleston	7	..	3	2	.160

Players who participated in less than five games—Dashner, Eidson, L. Hamilton, Hartner, Kelly, Muster, Nixon, O'Hearn, Pearce, Rehbein Stockhouse, Casey Smith, Treece, Vickery, Werner, Winges, Wood, Zellars.

McLendon, Columbus	9	9	..	1	.900
Moran, Macon	13	21	3	3	.889
O'Brien, Mac.-Char.	11	13	1	2	.875
Hurley, Charleston	6	6	..	1	.857
Martin, Macon	8	5	1	1	.857
Thackham, Macon	7	6	..	1	.857
Potteiger, Charleston	10	14	3	4	.810
Voss, Macon	27	28	3	9	.775
Foster, Charleston	8	3	..	1	.750
Bope, Mac.-Albany	6	3	2	2	.714
Goodman, Albany	5	5	..	2	.714
Wells, Albany	5	3	2	2	.714

Players who participated in less than five games—Adams, Bremmerhoff, Brooks, Day, Duggleby(, Eldridge, Fssb, Gordon, Gudgar, Krebs, Manchester, Maurer Morton, Morrow, Moses, Netter, Pool, Reynolds, Robertson, Southern, Warwick, H. Wolfe, J. Woolf.

CATCHERS.

Name and Club.	G.	PO.	A.	E.	PB.	Pc.t
Burns, Macon	2	20	16	..	..	1,000
Kunkel, A. M. A.	17	86	32	2	2	.983
Hauser, Columbus	9	37	9	1	4	.979
Thompson, Bolum.	68	320	81	9	7	.978
Wells, Albany	100	474	197	16	8	.977
Krebs, Cbs.-Jack.	96	452	105	16	6	.972
C. Smith, J.-Ch.	49	220	58	8	..	.972
Giebel, Savannah	118	686	162	25	6	.971
Cueto, Jacksonville	8	48	15	2	..	.969
Matthews, Macon	10	41	19	2	3	.968
Manchester, Albany	5	18	10	1	..	.966
Reynolds, Macon	50	242	66	12	9	.962
Berger, Macon	25	121	35	7	5	.957
W. White, Jack.	5	16	6	1	..	.957
Menefee, Charleston	16	74	22	6	3	.941
E. White, Charles.	16	74	22	6	2	.941
Humphreys, Coy.-M.	20	95	24	8	3	.938
Colby, Albany	9	27	16	3	..	.935
Pownall, Jack.	5	23	3	3	..	.897

Players who participated in less than five games—Bitting, Foxworth, Gust, T. Hawkins, Haley, E. Keating, Swann, Weir.

PITCHERS.

Name and Club.	G.	PO.	A.	E.	Pct.
Gudger, Charleston	5	1	15	..	1,000
Horten, Jacksonville	28	73	74	..	1,000
Kirby, Charleston	5	2	12	..	1,000
Adams, Savannah	33	14	91	1	.991
Ward, Columbus	21	11	43	1	.982
J. Woolf, Alb.-Ch. ..NN	18	7	47	1	.982
Morrow, Cbs.-Ch.	36	14	108	3	.976
Luhrsen, Albany	9	5	32	1	.974
Liddsey, Jacksonville	12	1	35	1	.973
McManus, Albany	11	2	34	1	.973
Armstrong, Savannah	19	3	32	1	.972
Redding, Columbus	9	3	31	1	.971
Weidell, Columbus	18	13	47	2	.968
Foster, Charleston	37	11	77	3	.967
Mayer, Savannah	9	6	23	1	.967
Burmeister, Jacksonville	22	3	46	2	.961
Chappelle, Charleston	7	3	21	1	.960
Eldridge, Cbs.-Char.	34	17	98	5	.958
Grover, Jacksonville	28	8	61	3	.958
Taylor, Ch.-Sav.-Mac.	21	2	41	2	.956
Wilder, Jacksonville	28	6	57	3	.955
McCormack, Columbus	29	18	81	5	.952
Voss, Macon	23	14	68	4	.952
O'Brien, Mac.-Char.	13	7	26	2	.943
Warwick, Jacksonville	6	2	44	1	.941
Martin, Macon	37	14	78	6	.939
Pool, Savannah	30	10	82	6	.939
Stewart, Jack.-Alb.	20	6	51	4	.934
Duggleby,. Albany	24	20	50	5	.933
Bremmerhoff, Albany	9	5	21	2	.928
Robertson? Savannah	41	14	87	8	.927
M. Smith, Macon	18	6	43	4	.924
Moses, Mac.-Alb.	33	9	62	7	.910
Lowry, Albany	12	1	39	4	.909
Winchell, Charleston	5	1	8	1	.900
Thackham, Macon	19	5	39	5	.898
Wiley, Albany	10	1	25	3	.897
Baker, Columbus	31	8	76	10	.894
Gordon, Macon	7	4	10	2	.875
Ridgway, Charleston	8	3	18	4	.840
Weller, Albany	7	2	6	2	.800

Players who participated in less than five games—Dashner, Eidson, L. Hamilton, Hartner, Kelley, Muster, Nixon, O'Hearn, Payne, Pearce, Rehbein, Stackhouse, Casey, Smith, Treece, Vickery, Werner, Winges,, Wood, Zellars.

Postpone Benefit

CHICAGO, Oct. 18.—The exhibition game which was to have been played here Friday between the Cubs and White Sox fo rthe benefit of the widow of James Doyle, former Cub third baseman, was postponed because of rain. It cannot be played until next spring.

Batting Averages

BATTING AVERAGES.

Name and Club.	G.	AB.	R.	H.	PC.
McLendon, Columbus	17	60	12	24	.400
Holden, Albany	48	184	35	67	.364
Reynolds, Macon	54	185	28	62	.335
Weller, Albany	7	15	1	5	.333
M. Smith, Macon	35	110	10	35	.318
McMillan, Charleston	70	256	32	81	.316
Witter, Charleston	25	95	11	30	.316
Baumgardner, Macon	62	229	30	72	.314
Handibee, Savannah	120	465	67	146	.314
Weimer, Albany	45	159	17	49	.308
Prysock, Macon	118	400	65	119	.298
R. Riley, Macon	16	58	7	17	.293
Melchoir, Jacksonville,	120	432	58	126	.292
Munn, Macon	116	445	42	130	.292
Nixon, Macon	92	331	47	95	.287
Gordon, Macon	7	21	2	6	.286
R. Hoffman, Jacksonville	118	420	50	120	.286
Menefee, Charleston	98	350	29	100	.286
Thompson, Columbus	110	403	51	115	.285
Gust, Savannah	120	435	37	123	.283
Dowell, Savannah	120	430	65	121	.281
Lindsey, Jacksonville	12	25	..	7	.280
Biting, Charleston-Jack.	63	217	22	59	.272
Robertson, Savannah	44	125	8	34	.272
McDuff, Columbus	111	413	40	112	.271
Matthews, Macon	119	467	69	126	.270
Mayer, Savannah	120	465	55	126	.269
Thackham, Macon	26	67	10	18	.269
Folmar, Columbus	111	410	65	110	.269
Weir, Charleston	83	299	36	80	.268
Starr, Jacksonville	74	246	29	65	.264
Voss, Macon	58	201	17	53	.264
Brooks, Albany-Columbus	109	384	39	101	.264
Jackson, Columbus	114	414	43	111	.263
Winston, Charleston	122	421	41	111	.263
Fox, Columbus	115	403	30	105	.261
Colby, Albany	78	306	34	80	.261
Hurley, Charleston	18	69	4	18	.261
Herndon, Albany	91	320	47	83	.259
Wells, Albany	105	364	29	94	.258
Cueto, Jacksonville	98	346	39	85	.246
Pool, Savannah	31	107	3	27	.252
Kirby, Charleston	21	57	5	14	.246
Hoey, Charleston	113	408	29	100	.245
Herold, Macon	109	392	41	96	.245
Hanna, Albany	72	259	27	63	.243
W. Keating, Columbus	108	375	51	91	.243
McCleskey, Albany	120	449	57	109	.243
J. Hamilton Charleston	27	95	11	23	.242
Chapple, Charleston	16	54	5	13	.241
Gudger, Charleston	9	29	1	7	.241
Giebel, Savannah	118	393	42	95	.240
Zimmerman, Savannah	109	368	39	88	.239
Cruise, Jacksonville	63	220	26	52	.236
Champlin, Albany	13	51	4	12	.235
Beggans, Jacksonville	10	39	2	9	.231
Bowen, Columbus	8	26	3	6	.231
Phalen, Albany	42	140	12	32	.228
Wortman, Savannah	120	434	57	99	.228
Humphreys, Cs-Macon-Cs.	20	66	6	15	.227
McCormack, Columbus	49	154	5	35	.227
Durmeyer, Albany	88	311	29	70	.225
Fish, Albany	52	179	22	40	.224
Bope, Macon-Albany	24	72	12	16	.222
McManus, Albany	13	408	50	89	.218
Moore, Colum-Charleston	112	408	50	89	.218
H. Wolfe, Albany-Jack.	60	206	21	45	.218
Krebs, Columbus-Jack.	105	336	15	73	.217
Kipp, Charleston	92	348	42	75	.216
Maurer, Jack.-Macon	91	329	24	70	.213
Carroll, Jacksonville	61	208	25	44	.212
Harris, Jacksonville	32	105	7	22	.210
Grover, Jacksonville	50	148	16	31	.209
Hartman, Jacksonville	12	43	1	9	.209
Berger, Macon	28	96	8	20	.208
Day, Columbus	8	24	3	5	.208
Redding, Columbus	9	24	1	5	.208
Bremmerhoff, Albany	12	29	3	6	.207
Southern, Columbus	9	39	5	8	.205
Holt, Charleston	21	80	4	16	.200
Kuhlman, Albany	32	120	15	24	.200
Lowry, Albany	14	40	1	8	.200
O'Brien, Macon-Charls'n	33	100	3	20	.200
Ridgway, Charleston	8	25	3	5	.200
E. White, Charleston	16	55	5	11	.200
Morrison, Macon	19	66	4	13	.197
Mose, Macon-Albany	36	112	8	22	.196
Pownell, Jacksonville	47	169	16	33	.195
Milan, Charleston	11	36	3	7	.194
Needham, Charleston	40	155	14	30	.194
Potteiger, Charleston	10	36	3	7	.194
P. Reilly, Savannah	12	36	1	7	.194
E. Hoffman, Charleston	23	83	8	16	.193
Horten, Jacksonville	59	182	10	35	.192
Armstrong, Savannah	34	97	10	18	.186
Kunkel, Alb'y-M'cn-Alb'y	18	65	7	12	.185
McGill, Macon	24	81	7	15	.185
Stewart, Jack'ville-Alb'y	20	54	2	10	.185
Lewis, Columbus	56	202	15	37	.183
E. Keating, J'ville-Ch'tn	28	88	9	16	.182
Taylor, Ch'n-Sav'h-M'c'n	24	64	1	12	.182
Clever, Jacksonville	25	83	4	15	.177
Morrow, Col.-Albany	43	124	5	22	.177
Lipe, Savannah	112	354	54	62	.175
Baker, Columbus	48	132	8	23	.174
Martin, Macon	45	127	8	22	.173
J. Woolf, Albb'y-Char't'n	21	64	1	11	.172
McLain, Col.-Macon	15	47	5	8	.170
Howatt, Jacksonville	10	36	2	6	.167
Luhrsen, Albany	9	24	2	4	.167
W. White, Jacksonville	14	48	3	8	.167
Foster, Charleston	45	133	6	22	.165
Burmeister, Jack'ville	22	55	3	6	.164
Clunk, Charleston	12	37	3	6	.162
Hauser, Columbus	6	31	..	5	.161
T. Hawkins, Jack'ville	9	31	1	5	.161
C. Smith, J'k'ville-Ch't'n	46	170	12	27	.159
Eldridge, Col.-Char't'n	37	104	3	16	.154
Klump, Jacksonville	44	163	17	25	.153
Foxworth, Charleston	16	53	3	8	.151
Weidel, Columbus	18	54	4	8	.148
Casey Smith, Charleston	25	93	5	13	.139
Morton, Albany	17	58	3	8	.138
Warwick, Jacksonville	9	29	1	4	.138
Duggleby, Albany	30	73	7	10	.137
Wiley, Albany	10	30	2	4	.133
Adams, Savannah	34	103	5	13	.126
Ward, Columbus	21	61	7	7	.115
Wilder, Jacksonville	28	83	5	9	.108
Jones, Albany	6	19	..	2	.105
Moran, Macon	13	41	4	4	.097
Burns, Macon	11	43	..	4	.093
Winchell, Charleston	6	11	..	2	.080
Manchester, Albany	7	25	..	2	.080
Mack, Macon	5	15	1	1	.067
J. Hawkins, Macon	5	16	1	1	.063

Fultz Again Leads Players Fraternity

NEW YORK, Oct. 18.—The annual meeting of the Baseball Players' fraternity was held in this city Thursday night and the list of officers elected for the year was made public today Subjects relating to the welfare of the big league players were discussed, but action was tabled until later meetings. The officers of the fraternity as elected are:

David L. Fultz, president; Raymond W. Collins, Brooklyn Nationals, vice president; John P. Henry, Washington Americans, vice president; John B. Miller, Pittsburg Nationals, vice president; Edward M. Reulbach, Brooklyn, Nationals, secretary.

The advisory board consists of Raymond Collinns, Jacob E. Daubert, David L. Fultz, John P .Henry and John B. Miller.

High Power and Real Economy in the White Six

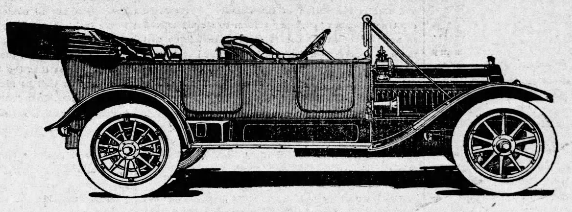

The WHITE SIX is the only high-grade, high-powered car that can be driven at a low operating cost

IN contrast to all others of equal size and power, the White Six is far more economical and reliable---the two essential features of the motor car of today.

Low fuel consumption, however, was a myth until The White Company introduced to America the principles of economy embodied in the small-bore, long-stroke, monobloc motor.

This type of gasoline engine, now universally recognized as the most economical and desirable design, has been brought to its greatest efficiency in White cars.

Economy Is Inherent

THE engine of the White Six uses less fuel per unit of power than any other 60-horse-power car. This result is obtained by having the proper and exact ratio of stroke-to-bore which, in conjunction with other factors, produces the lowest fuel consumption.

The White motor turns every bit of fuel into power and is economical-without-loss-of-power. The four-speed transmission of the Six also aids in low fuel consumption, increases the flexibility of control, the smoothness of riding and reduces wear on tires.

With the utmost economy, the White Six combines every comfort of motor car travel and every feature of advanced design. It represents the highest intrinsic value because it possesses all of the fundamental features of advanced construction, such as:

- Left Side Drive
- Right Hand Control
- Electric Starting and Lighting. Motor cannot be stalled
- Economical Long Stroke Motor
- Four Speed Transmissions
- Monobloc Cylinders
- Single Ignition
- Power Air Pump
- Concealed Door Fittings

THE White was the first Six to introduce left side drive and today the White presents this logical method of control in its most advantageous form—with right hand operation of the gear lever.

Furthermore, the White was the first Six to equip with an electrical starting and lighting system and is the only Six equipped with an electrical system that is designed and manufactured by an automobile company for its own product.

In these features the advanced design White foresight has protected the investment of the White owner, insuring him against undue depreciation, the result of obsolete design, and high operating cost due to excessive fuel consumption.

The White Six is built with all standard types of bodies, finished in the most superior manner.

- 7-passenger touring car
- 5-passenger touring car
- 2-passenger roadster, with large gasoline tank and luggage trunk
- 3-passenger inside-operated coupe
- 7-passenger Berlin Limousine of exclusive design.

There is a new sensation in driving the White Six. The strong fascination of great smoothness, silence, responsiveness and power has the added charm of luxurious travel.

Demonstration by Appointment

THE WHITE COMPANY

Cleveland, Ohio

R. W. WOODRUFF, Manager Atlanta Branch

118-120 Marietta Street

Phone Main 345

The Atlanta Journal.

ATLANTA, GEORGIA.
Journal Building, 4 North Forsyth Street.
Entered at the Postoffice in Atlanta as Mail Matter of the Second Class.
Daily, Sunday, Semi-Weekly.

JAMES R. GRAY,
President and Editor.

TELEPHONES:
Circulation Department.. .. ..40 and 2003
Local and News Departments 566
For all other departments, ask for Journal's exchanme—Main 2000.

Virtuous old Tammany won't stand for any misdeeds.

It's a wise man that always has his umbrella handy.

Mexico is another gradual convert to the influence of President Wilson.

The Fight for Free City Government.

The eagerness with which the entire country awaits the outcome of the approaching mayoralty elections in New York, Philadelphia and Cincinnati bespeaks a wholesome alertness to the importance of upright, efficient city government. The people of the United States realize more keenly than ever that wastefulness or graft in municipal affairs are a blight upon their common interests and that corruption at the centers of population diffuses itself through the whole republic's political life. Every campaign against such evils is watched with nation-wide concern.

In New York the battle line is now drawn between Tammany and men of all parties, Democratic, Republican and "Progressive," who stand for good government. They have fused their interests and are united behind John Purroy Mitchell. In Philadelphia, likewise, the issue is between a discredited machine and an alliance of independent citizenship. The Blankenburg administration which has accomplished substantial reform during the past eighteen months is opposed by the old ring of spoilsmen. So, too, in Cincinnati Mayor Henry T. Hunt, who overthrew Boss Cox, is seeking re-election to continue the constructive work he has so well begun. The machine is striving to regain control.

The task in New York is to drive corruption from its stronghold, in Philadelphia and Cincinnati to hold fast the public victories that have been won. There are hopeful auguries that in each of these contests the forces of clean and competent government will prevail. It is a significant fact that the outcome is anxiously awaited not only by the people of these cities but throughout the nation. The defeat of Tammany and the endorsement of honest administration will cheer the cause of municipal reform in every part of America.

At any rate, the champagne makers will not suffer under the new tariff.

"Lie passed in Tennessee legislature." Well, that is mild by comparison.

Uncle Sam apparently doesn't wish to have Mrs. Pankhurst undergo a hunger strike in this country.

Uniform Road Laws Needed.

At its recent convention in Detroit, the American Good Roads Congress expressed itself favorably toward a plan of co-operation between Canada and the United States for the development of uniform highway laws and enterprises. The idea has appealed to Dominion authorities. The deputy minister of railways and canals, who was a delegate to the congress, has pledged his influence to interest the Ottawa government; and the Vancouver Sun remarks that "a uniform law, not only for Canada but for the whole continent would be immensely helpful to good road construction; it would stimulate effort on the part of the good roads organizations throughout the continent, which are now accomplishing much in educating the public on the value of good highways but wnich have pursued their labors so far witout the full encouragement they should have secured from governments."

One of the conspicuous needs of road building in the United States is closer co-operation among the various units of government. In Georgia, for instance, the thing now most to be desired is a statewide plan of highway construction under which the endeavors of the individual counties may be unified and thereby made to yield richer results for the commonwealth. The appointment of a state road supervisor by the prison commission will be a stride in that direction.

There should also be co-operation among the states; and the surest means to that end is the establishment of a system of federal aid and supervision in road improvement. This matter has long been urged before congress. There is reason to hope that in the near future an appropriation for this purpose will be made.

A national *system* of roads would bring incalculable benefits to the educational and social as well as the agricultural and commercial interests of the country. It is through uniform laws and efforts that such a system will be attained.

Foolish girls make a specialty of breaking hearts; wise girls run repair shops.

If a man has trouble and goes to a woman for sympathy he is lucky if he doesn't acquire more.

The administration may be expected to use its customary fine diplomacy even on the suffragette issue.

Pass the Currency Bill.

The need of currency and banking reform has been discussed for years and years. Statesmen, business men and bankers, particularly, have long seen the defects of the present system, while the people as a whole have often felt the sharp pinch of its inefficiency and injustice. Divers conventions have met to consider this problem, special commissions have studied it and various recommendations have been offered; but not until President Wilson called Congress into extra session and urged definite legislative action in this regard, was there any clear prospect of relief. Thitherto, those interested in currency reform had worked fitfully or at cross purposes, unable to agree upon the essentials of any change proposed and powerless to set the law-making machinery in motion.

Today, however, these conditions are completely altered. A banking and currency bill which, in the main, meets the approval of all interests concerned and which will undoubtedly protect the country from the dangers of the existing system has passed the House of Representatives by a towering majority and awaits the action of the Senate. Never were the true friends of currency reform so closely agreed as now; never in the course of this great issue was there so opportune a moment for practical service to the nation. What will the Senate do with this splendid opportunity? Will it reconcile its minor differences of opinion and clear the way for a prompt enactment of the bill, or will it quibble over mere details and hold the country's business in prolonged and disquieting suspense?

If the Senate heeds public opinion, it will settle this question with the least possible delay; it will pass a satisfactory bill at the present session.

Criticism of the pending measure proceeds mainly, if not entirely, from bankers, or rather from certain groups of bankers; and even they warmly commend its general purpose and its chief provisions. Their dissent in the matter of detail was to be expected. In truth, bankers themselves are sharply divided in their views as to just what the country needs. Should Congress wait for a currency plan that would be equally satisfying to all men or all interests, it could never move a step toward reform. The bankers will be no easier to please in December or January than now. The essential features of the present bill will come nearer their wishes than any other, unless it be one framed by themselves for the purpose of retaining in their own hands complete control of the nation's monetary resources.

No such suggestion, they may be sure, will ever be tolerated. Perhaps the gravest of all defects in the existing system is the fact that it leaves to private and more or less capricious rule this tremendously important field of the country's economic interests. Currency affairs and, to a great extent, banking affairs must be under public, that is to say, under government control, if our common business life is to be prosperous and secure. The cardinal virtue of the bill now before the senate is a guarantee of this protection. It is this provision that means most to the people and that will stand as a great bulwark against financial panics and business alarm. Congress is not assembled to make laws in the interest of bankers alone but in the interset of merchants and farmers and working men as well, in the interest of equal justice to all the people, without special privilege to any.

It would be neither right nor reasonable to delay the passage of the currency bill merely to appease a particular class of interests, while the country as a whole suffers from the lack of remedial legislation. We have gone from year to year and from congress to Congress talking about currency reform but this is the first time that definite results have been attainable. Surely, the Democrats of the Senate will not neglect so inspiring an opportunity to honor their party and to bless the nation!

The proposal that this matter be carried over to the regular session is ill advised. Conditions will never be more favorable for an adjustmeent of such differences as exist. The most effective work can be done now when there is nothing to divert attention from this one important issue. In the regular session, the members of Congress will be busied with all manner of bills for their particular States or districts and the remaining features of the administration's program will require careful thought. Prolonged delay would rob the bill of the advantage it has acquired from its overwhelmnig adoption in the House and would also tend to dissipate the public interest it now holds. Senator Shafroth truly described the situation when he said last week that postponement would only leave another pledge of the Democratic party unredeemed and *would afford those who are ill disposed an opportunity to bring about artificial troubles in the monetary world.*

It is important, first of all, that the Democratic members of the banking and currency committee reach an agreement among themselves to report the bill at an early date and that every Democrat in the Senate urge this course. This, it would seem, can easily be done, if those who now differ over questions of detail will get together in a spirit of "give and take." So numerous are the points at which all honest and enlightened thought on this issue is at one that there should be little difficulty among reasonable men in compromising the comparatively few matters in dispute. Further delay simply for the sake of delay will be inexcusable and grossly unjust to the public as well as to the party.

The country's business is anxiously awaiting the outcome of currency legislation. Conditions will not become normal until this question is settled. Prolonged suspense will be distinctly unfortunate. Prompt action will be universally reassuring. A perfect bill is not to be hoped for but the pending measure will at least serve the larger and more urgent needs of the time. Its benefits will be immediate; its defects can easily be remedied at the future may demand.

Let the bill be passed at the present session of congress and the country will be incomparably better off.

In Corin's Day and Now.

Quoth the old shepherd of Arden Forest, in discussing with Touchstone the joys of country life, "The greatest of my pride is to see my ewes graze and my lambs suck." No whim of court or city ever troubled the green content of Corin and his family. He knew as little of scientific agriculture as his good dame did of domestic economy or his buxom daughters of neighborhood clubs. They rose with the lark and lodged with the lamb, too simple to be ambitious and too healthy to be lonesome.

So at least do they live in happy legend; yet we suspect that moments fell,

"what time the labored ox
In his loose traces from the furrow came
And the swinked hedger at his supper sat,"

when Mrs. Corin and the Misses Corin, too, grew rather tired of cooking and washing and darning and, without precisely defining their mood, longed for a bit of entertainment, a few of the gauds and baubles of life to color their humdrum existence. Certain it is that the farm wives and damsels of our generation are ill content to pass all their waking hours in kitchen and springhouse; and in that very restlessness lies an omen of rural progress.

A keen student of the cityward drift of population aptly observes that the hope of keeping boys on the farm had as well be abandoned unless the girls can be kept there, too; "the cultivating of woman," he adds, "is a bigger job today than making poor ground yield." Much has recently been done to lighten the toil and widen the advantage of the farmer himself but a vast deal more remains to be done for the cheer and enrichment of the farmer's wife and daughters. The chief end of farming, as of all other pursuits, must be the happiness of the home. It is on the domestic and the social aspects of rural life that the nation's best educational thought now centers. Secretary Houston, of the federal department of agriculture, has sent letters to fifty thousand farmers' wives asking them to suggest from their personal experience means for improving life on the farm. When this question is adequately answered and the answer is duly applied, the problem of the "cityward drift" will be solved and many other disquieting conditions of the time will melt away.

Where is the old-fashioned staff correspondent that once accompanied Roosevelt?

That young man who gave bogus checks for his marriage license and also to the minister who married him probably figured on keeping his cash for housekeeping expenses.

The Call of the South.

A Frenchman who recently called at the state department of agriculture for information concerning Georgia farm lands is one among hundreds of prospective settlers now interested in the south. This visitor remarked that the Georgia climate reminded him of southern France, where he was reared, and that the general appearance of the country was most inviting. He has lived the past five years in Canada but the story of the south's natural treasure and its varied opportunities called him; he came and was convinced.

The fact that the tide of immigration which a few years poured steadily from the United States into Canada is now ebbing must be ascribed largely to the wider publicity which southern resources have been given. Home seekers and investors are learning that in this genial corner of the continent the paths to progress and wealth are most numerous and free. This is true of industry and commerce but especially is it true of agriculture. An abundance of land, comparatively cheap and capable of producing rich crops the year around, awaits development.

So soon as Georgia and her neighbor states make an organized, systematic effort to bring the advantages more widely to the country's notice, a great inflow of new wealth and population will follow. Praiseworthy plans to this end have already been inaugurated and they are bringing results. Particularly seasonable is the recent establishment of the Georgia chamber of commerce which purposes not only to upbuild the state from within but also to advertise its wonderful resources beyond the home borders. A movement like this means much to the individual Georgian and to the commonwealth as a whole. It merits the earnest support of all good citizens.

Of course, it is our charity that covers a multitude of other people's sins.

Shouting "Hey, there!" might attract the attention of a grass widow. But what's the use?

No, Cordelia, the chap with a cork limb doesn't necessarily belong to the floating population.

It is easy for a young man to find a pin in a girl's belt, but he usually gets hold of the wrong end.

Editorials in Brief

Unmarried men are best masters and best servants, but not always best subjects; for, they are light to run away; and almost all fugitives are of that condition. A single life doth well for churchmen; it is indifferent for judges and magistrates; for, if they be facile and corrupt, you shall have a servant five times worse than a wife. For soldiers, I find the generals commonly, in their hortatives, put men in mind of their wives and children; and I think the despising of marriage among the Turks maketh the vulgar soldiers more base. Certainly, wife and children are a kind of discipline of humanity; and single men, though they be many times more charitable because their means are less exhaust, yet, on the other side, they are more cruel and hard-hearted, because their tenderness is not so often called upon. —Lord Bacon in his essay on Marriage and Single Life.

The Conning Tower

BY FRANKLIN P. ADAMS.

If professional men were as unbusinesslike as business men, we should tremble for their success. You go, in July or August, to have a racquet restrung; you are told that owing to the tremendous number of racquets being repaired you'll have to wait—busy season and all that. You go in October and are told you'll have to wait because the men are working on ice skates. Why the business man should be so tired that plays are produced for his resuscitation we can't see. It's the folks who have to deal with business men that grow weary.

The bum salesmanship—speaking of business men—pennant goes to a druggist's clerk we accosted recently. "A tin of——'s Shaving Cream," we supplicated. "—— & ——'s Cream," said the clerk, "is ten times as good. Got ——'s beat a mile." "All right," we consented, "I'll take a tin of that." "We don't carry it," said the clerk. . . . . We busted right out laughing, too.

In making one's income tax statement to the government, does one have to include the bets one makes on the Athletics as part of the sure annual income?

HIGHER LOGIC.
(From the Boston Traveler-Herald.)
Stewart Edward White has made two journeys to Africa and possesses very numerous trophies from these expeditions. For these reasons "American Camp Fires" is of especial interest.

• • •

(From the Brooklyn Eagle.)
Both John Purroy Mitchel and Edward E. McCall are growing vehement as the campaign goes on, each seeking to prove that the election of the other will commit the city to a career of waste, extravagance and bankruptcy. Both cannot be right.

It was our good luck, four or five years ago, to visit the Altman gallery. What impressed us far more than the pictures were the porcelains and peach-blow vases. And what impressed us most was the fewness of the people the collection gave joy to.

"COULD ANYTHING BE LOVELIER?"
(From the Poughkeepsie Courier.)
Promptly at 8 the organ, under the firm touch of Miss Evelyn Nelson's hand, pealed forth the grand strains of the wedding march. A hush falls upon the assembly. Down the side aisles come six handsome young groomsmen; down the central aisle six lovely young bridesmaids—another theft it would seem from rosy, flower-laden June.

The white brocade of their gowns is veiled in green; in their arms are masses of pink rosebuds, matching in tint the lips and cheeks so near them. Then comes the maid of honor, a veritable rosebud, all in pink, Miss Margaret Linden Shafer whose mother, years ago, had performed the same sweet office for the bride's mother. Could anything be lovelier than these sweet maidens?

Yes, loveliest of all, comes the bride! Slender and fair in her trailing bridal robes; the satin gleams white through the rare old lace that had decked her mother's wedding gown; lilies of the valley hold the filmly veil upon her golden head; clasped to her breast a fragrant shower of lilies of the valley, no fairer, sweeter, or purer than the lovely face above them.

Proudly and tenderly her father bears her to the altar; proudly and gladly the handsome, stalwart, young groom receives her there; they kneel before the altar; Dr. Thompson M. Hawes, who has known and loved the bride since babyhood, has come from afar to tie the sacred knot, and Dr. Alfred T. Graham, the bride's own pastor, offered solemn and heartfelt prayer.

The sweet ceremony over, the young couple turn their faces toward the new life, in their eyes "the light that never was on land or sea," and lead the wedding party from the church.

As the crops are a bit short, the costofliving is about to rise; which is a change from last year, when the crops were so bumpery that, because of the tremendous expense of moving them, the costofliving rose.

THE OLD SONGS.
I cannot sing the old songs
That once drew your applause;
I can't reprint them any more
On account of the copyright laws.

"Marquard writes like he pitches," says Connie Mack, who doesn't manage like he talks.

" 'WHOM ARE YOU?' SAID CYRIL."
(From the Evening Journal.)
The marital troubles of the Roberts family include a suit for $50,000 damage by Mrs. Roberts against a young woman she alleges alienated her husband's affections.

Nine years ago today this column's corner-stone was laid.

Nine years! We'll never learn.

The Truce

I.

Now fair October pauses as she treads
Along her leaf-strewn path
As one, who feels impending trouble, dreads
The Winter's coming wrath.

This is the truce; when twixt the peace and calm
Of Summer's fading day
The old year pauses here to sing one psalm
Of glories passed away.

II.

Within the woodland's most secreted dell
Wild asters weave their spell,
And glorify the Autumn's somber fame
In bursts of yellow flame,

The mocking-bird recalls the rosy spring
And lifts a voice to sing
This once, before November winds shall blow
The first unwelcome snow.

Upon each hill a straggling hedgeway runs
Crimsoned by August suns,
Along each fence the sumacs, all afire,
Picture a soul's desire.

III.

Ah! would for me, when life has run its race
And I, with doubting face,
Look to the Winter storms with fear and dread
Might feel upon my head
One hand as soft as Autumn's glories know
Before I onward go
Into the land where Winter's anger waits
Ere Time has closed the gates.

—H. E. HARMAN.

Pointed Paragraphs

Many a man can't because he believes he can't.

• • •

Anyway, the idiot has no monopoly on the simple life.

• • •

What a man earns doesn't interest his wife so much as what she gets.

• • •

A man doesn't have to be an orator in order to speak well of himself.

FIRE PROTECTION

BY FREDERIC J. HASKIN.

Despite the fact that the fire waste of this country is annually ten times that of Europe, the superiority of all American fire protective apparatus is acknowledged by the world. The fire companies in American cities are the best drilled in the world, and the fire fighting machinery is the most improved. At an international contest held in Paris several years ago, an American fire company captured the highest prize and won the plaudits of all nations. It ran up to a supposedly burning building, laid 350 feet of hose, threw a stream of water to the fourth story, climbed to the seventh story with scaling ladders and rescued three persons, took down ladders, life lines and other appliances, wound up hose, shut off water and saluted the jury in less than four minutes. An Italian company carried off second honors by accomplishing a part of the same performance in ten minutes.

• • •

One of the most important advances in the equipment of fire fighting organizations is the motorization of the apparatus. In the great parade which took place in New York last month as a feature of the International Association of Fire Engineers, motor-drawn vehicles were so much in the majority that the occasional group of finely groomed fire horses won applause from the crowd. The advantage of speed, reliability and untiring energy has given the motor fire plant an advantage that horse power could never rival. Within the last three years the city of New York has placed 126 motor vehicles in its fire service. They include motor-propelled steam fire engines, gasoline engines, electric-propelled engines, combination hose and chemical wagons, motor-driven hose wagons, hook and ladder trucks and water towers. It is announced that no more fire horses will be purchased for that city. Other cities are following the same plan.

• • •

Because of its numerous high buildings the American city has a harder problem in its fire protection than those of any other country. The ability to fight fire at the top of a skyscraper seems to have been achieved by Baltimore in its newly installed high pressure fire service. This has been planned with a view to preventing the possibility of such a calamity as the Baltimore fire of 1904. It has a large pumping station and a layout of discharge pipes supplied from mains covering an area of 170 acres. The force available makes it possible by actual test to send a strong stream of water to the top of a sixteen-story building.

• • •

The discipline under which the American fire companies live and the perfection of their equipment make it possible for them at all times to respond promptly to the fire alarm. In Rochester the fire fighters reach a fire in the busines section of the city within three minutes of the time the alarm is sounded, and in the residence section within four minutes. This speed is only in keeping with the high averages demanded from all American fire companies and it is frequently exceeded.

• • •

In addition to the protection given by the regular fire companies a greater number of provisions are made for individual fire fighting in America than are to be found elsewhere. The number of fire extinguishers now upon the market indicates the large demand for them. While some may be valueless, others have been pronounced highly efficient by the laboratories of the Fire Underwriters and require little knowledge to use. A chemical extinguisher, three-gallon size, discharging a stream of liquid through a nozzle, is a simple and efficient protection within the reach of every householder. It will throw a stream with force and accuracy for a distance of twenty-five feet.

• • •

The need of fire protection has been recognized by all nations for centuries, and some of the equipment provided for it seems almost ridiculous in comparison with the high-grade apparatus in use in most American towns. Yet the progress made in this country has been greatest during the past generation. Constantinople sent a fire company to Paris to compete for the honor won by the American company. The apparatus consisted of a pump made of poles and borne upon the shoulders of four men. It could only throw a quarter inch stream of water intermittently for a distance of ten feet or less. Its use demonstrated the reason for the hopelessness of a conflagration in that city. Yet it is said to be not greatly inferior to the equipment used by the fire department of New York sixty years ago.

• • •

In Spain, towns having a population of 40,000 may have no fire protection other than a volunteer department which has no apparatus save some small ladders and a collection of heavy water jars. These are passed from man to man upon a ladder extending only to the second story. But as the houses are all of stone and a fire hardly occurs there once in a decade, the service does not seem inadequate. In St. Petersburg a man is kept stationed in a tower of the city hall to watch for fire. When he sees one he runs up black balls upon a pole if it is daylight. If it is dark he runs up lighted lanterns. The Russian fire protection and also their preventive measures have until recently been greatly inferior to those of the rest of Europe. In 1906 they were reorganized. Since then a training school for fire chiefs has been established in St. Petersburg which is a model of its kind. The students are supported by the government and given high-grade technical instruction in everything pertaining to the cause of fires, as well as the methods of extinguishing them and of rescuing victims. A part of the duties of these chiefs is to consist of the inspection of buildings with a view to determining their fire hazard. Such a school has lately been established in New York under the direction of the fire prevention bureau and the example set by Russia in this respect is likely to be followed extensively in other countries.

• • •

The matter of fire protection must rest largely with individual citizens in every country. It is impossible for the best organized companies to save all the lives in a panic-stricken crowd, or to protect property from destruction when the flames are once well under way. The establishment of fire drills in all buildings in which a number of persons are congregated is a protective measure not to be overlooked. It is obligatory now in most of the public schools of this country, and is in general use in all large factories and workrooms. It is not always satisfactory, however. A room full of small school children may be thrown into confusion in a drill by the prank of a mischievous boy, and even in a large crowd of adults some one is likely to upset the uniformity of the drill. Consequently while its value as a protective measure is not disputed, the drill can never be anything more than an adjunct to the protection afforded by a properly organized fire department.

Quips and Quiddities

The superintendent of a certain Sunday school in the Midlands, who had attained a good position, was trying to show his boys that he had gained it by total abstinence. He gave them several instances where men had lost their places through drink, and he had been fortunate enough to gain those places.

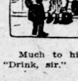

At the close of the address he said: "Now, boys, to what do I owe my present position?"

Much to his surprise the boys cried in chorus "Drink, sir."

"Susannah," said the preacher, when it came her turn to answer the question, "does you take dis man to be youah wedded husband for bettah or wuss?"

"Just as he am, pahson," said the muscular colored scrublady, "jest as he am. Ef he gits any bettah Ah'll know de good Lawd's a-gwine to take him, en ef he gits any wuss Ah'll 'tend to him myself."

CONFEDERATE VETERANS TO HONOR THEIR DEAD

Twenty-Fourth Annual Memorial Service Is Set for Tonight

Atlanta camp 159, U. C. V., will hold its twenty-fourth annual memorial service at the First Methodist church tonight at 7:45 o'clock. The address of the evening will be delivered by General A. W. Wright and Dr. H. M. DuBose also will speak.

Judge George Hillyer will read the scripture sand make the opening prayer. Commander T. J. Buchanan will call the camp to attention, and Adjutant W. H. Harrison will read the roll call.

Special music will be rendered by the choir of the church.

The roll of the dead whose memory will be honored, with their command and date of death, follows:

John Lemon, Company —, Fourth Georgia infantry, November 10, 1912.

Marshall D. Lane, Cutts' Georgia artillery, November 17, 1912.

Joseph B. Bryant, Company A, First South Carolina reserves, December, 1912.

John Tyler Cooper, Ninth Georgia artillery, November 13, 1913.

William T. Huff, Cobbs' Legion cavalry, March 25, 1912.

John Berkle, Company B, First Alabama infantry, December 4, 1912.

John A. Corbally, Confederate States navy, December 17, 1912.

J. A. S. Baisden, Company A, Fourth Georgia volunteers, February, 1913.

E. B. Skellen, Company C, Fifty-third Tennessee regiment, May, 1913.

Charles W. Seidell, Company C, Fifteenth Georgia volunteers, May, 1913.

Sid H. Phelan, Phelan's battery, May, 1913.

W. C. Grasty, V. M. I. Fifth Virginia battalion, July, 1913.

Rev. G. B. Strickler, Eleventh Virginia volunteers, July 2, 1913

John O. Waddell, Troup artillery, September 29, 1913.

A. J. Hultiwanger, Company D, Twenty-fifth Georgia, June 22, 1913.

Jehu G. Postell, Company A, Humphries' Legion, August, 29, 1913.

Henry W. Thomas, Quartermaster Thirty-fifth Georgia regiment, October 11, 1913.

M. L. CARSWELL WRITES A CARD ON TITHING

Hapeville Man Makes His Position on the Matter Clear

Editor The Journal:

The Journal of October 16 quotes myself as opposing tithing as a principal. Maybe a few words of explanation will not be amiss. The brethren of the association were discussing the most excellent report of Brother Sentell on systematic giving, and while under other circumstances I could have voted for his report, yet after my saying that this Old Testament law should not be put on New Testament Christians and churches, and also seeing a decided tendency on the part of some of our people to do this very thing, I voted no to the report. The New Testament is a total stranger to any such ironclad laws, gives us, as Brother Bartin said, the higher law of love and grace. And hence Paul says the love of Christ constrains or grips me. I made the challenge for any one to find where this tithing business was ever hinted at as a requirement of any Gentile individual or church. No one seemed disposed to take me up on this, when I asked for the chapter and verse.

Then again Malachi, a prophet of t.. Old Testament, could severely rebuke the people of his day for not bringing in the tithes, but did Paul, who wrote about one-third of the New Testament, ever reprove or chide anybody for not doing the like? A premium is ready for the person who will find a hint of such in all the churches, and surely among all these members there would have been some remissness. He says a great deal about giving and even systematic giving in II Cor., 8th and 9th chapters, as well as in other places, scolding them severely in chapter 8 and verse 7 for being up to the standard in other things and yet behind in this grace of giving. How natural for Brother Paul to have brought in the tithing here. But poor Paul was not willing to sacrifice a great principle for temporary success. I put Dr. J. H. Kilpatrick's law of love in the index of the past against Brother J. M. McConnell, of Texas, who if Paul were alive and should meet with him, would have a stiffer argument than he di.. with Barnabas at Antioch. We can get a pile of money for a while but the dead silence of Brother Paul and others in the New Testament is kinder significant to say the least. Tithing as a voluntary principle I do not oppose any more than an eighth or ninth. See I Cor., 16:1-2.

Sincerely,
M. L. CARSWELL,
Hapeville, Ga.

GEORGIANS TO SPEAK AT EDUCATIONAL CONGRESS

M. L. Brittian, T. J. Woofter and Other Leaders Are on Program

A number of prominent Georgians will take part in the discussions before the Southern Educational association, which holds its annual meeting in Nashville, October 30, 31 and November 1st.

State Superintendent of Education M. L. Brittain, is president of the association and among the Georgians who will participate in the discussions are Dr. T. J. Woofter, dean of education, University of Georgia, Athens; Lawton B. Evans, superintendent of schools, Augusta; Chancellor David C. Barrow, of the University of Georgia, Athens; Roland B. Daniels, superintendent of schools, Columbus; President Jere M. Pound, Georgia Normal College, Athens; and Miss Martha Berry, principal Berry school, Rome

A comprehensive program embracing numerous topics of interest to educators has been prepared and a large attendance is expected at the meeting.

GIRARDEAU NOW WITH LOCHRIDGE & M'CLAIN

W. L. Girardeau, who has been with John J. Woodside for many years in the outside rent department, has made a connection with Lochridge & McClain.

Legislative Visitors

Two well known and popular members of the Georgia general assembly spent Saturday in Atlanta on business. They were E. H. McMichael, representative from Marion county, and speaker pro tem of the house, and Ben J. Fowler, one of the representatives of Bibb county. Both report excellent business and crop conditions.

ATLANTA NOW HAS NEW ADVERTISING FIRM

E. P. HERRING.

G. E. CURRAN.

Few Atlanta business men, if any, are more enthusiastic and optimistic concerning this city's present and future prospects than Edward F. Herring and G. Edward Curran, who recently organized the Herring-Curran Advertising Service, with offices in the new Hurt building.

Both are experienced advertising men who have made good in the larger cities of the country. They picked Atlanta for their headquarters because it is the metropolis of the south and because of the excellent advantages which it offered for their particular kind of business.

The firm engages in a general advertising and publicity business and in addition maintains a special department to care for window trimming and store decorations.

Mr. Herring, who is the president of the firm, has had a broad mercantile training in addition to his many years' experience in advertising. He has handled the publicity for many large establishments in Buffalo, Cleveland, Kansas City and Pittsburg.

Mr. Curran is secretary-treasurer. He gained his advertising experience in Pittsburg, Pa., where he worked up through the advertising departments of retail concerns to the large department stores and into the agency business. General publicity and business promotion have long been his specialties.

Last Sheldon Concert Will Be Held Today

Charles A. Sheldon, Jr., the Atlanta organist, will make his last appearance this season under Music Festival auspices this afternoon at the auditorium-armory for the free Sunday concert, at 3:30 o'clock. Mr. Sheldon has won the admiration of the music loving Atlanta public by his performances during the past month, and it is expected that his final concert will be very largely attended.

By next week it is hoped that the organist who will be the permanent successor to Dr. Percy J. Starnes, will have arrived in the city. It is the intention to continue the free Sunday concerts regularly through the winter.

The following program will be rendered this afternoon:

1. (a) Antoine Edouard Batiste, Offertoire, E major.
(b) Edward M. Head—Offertoire.
2. Edward F. Johnston—"Autumn."
3. Ralph Kinder—"Toccata."
4. Clarence Dickenson—Cradle Song.
5. Mendelssohn — Wedding March, from "Midsummer Night's Dream."
6. Sheldon—"Improvisation."

Miss Wyatt Recovers

WEST POINT, Ga., Oct. 18.—Miss Fannie Wyatt, who attempted suicide at LaGrange, Ga., while on a visit to relatives there, was not a resident of West Point. She has entirely recovered and returned to the home of her brother, Mr. Willie Wyatt, at Salem, Ala.

R. A. SPERMAN DEAD; RUN DOWN BY AUTO

CARROLLTON, Ga., Oct. 18.—Mr. R. A Sperman, of near Lowell, in this county, today was run over and killed by an automobile driven by Otis Scott, of Bowdon. Scott, itis understood, has given up to the sheriff.

Mr. Sperman was about sixty-five years of age and was well known. The accident occurred at the fair grounds at the A. and M. college, about one mile from the city. The full details of the killing have not been reported.

SPECIAL Extraordinary SALE

$5.00 GOLD-FILLED GLASSES ONLY $1.00 FOR ONE WEEK

THE REASON

In the past few months hundreds of people have been in our store trying to obtain our special offer Glasses, and as we only sell these HIGH-GRADE GLASSES at such low prices during our special offer sales only, we were compelled to turn these people away, but we did promise them another opportunity, and to fulfill our promise we have now inaugurated this sale. SO NOW IS YOUR CHANCE.

What You Get for One Dollar

A pair of 10-year gold-filled frames that are absolutely guaranteed not to tarnish and lenses fitted to your eyes for close work, or a pair for distant vision.

BIFOCAL AND LENS GROUND TO ORDER AT LOW PRICES.

COLUMBIAN OPTICAL STORE
81-83 Whitehall St.
With Columbian Book Co.

CHENEY'S EXPECTORANT
Cures Croup, Whooping Cough

Fifty years on the market and sold everywhere for 25c. Best medicine for croup, colds and sore throat affections. Don't be led away by new and untried remedies. Stick to Cheney's Expectorant. It is sure.—(Advt.)

For Bright Eyes and Clear Nose

Remarkable Catarrh Cure That Gets Right into the Affected Parts and Stops Gatherings.

S. S. S. is a Wonder for the Eyes, Nose and Throat.

It is definitely known that catarrh can be cured by the simple process of inoculating the blood with antidotal remedies that stop inflammatory conditions throughout the mucous linings of all the organs of the body. This is done with the famous Swift's Sure Specific, or as it is widely known, S. S. S. It is taken into the blood just as naturally as the most nourishing food. It spreads its influence over every organ in the body, through all the veins and arteries, and enables all mucous surfaces to exchange inflammatory acids and other irritating substances for arterial elements that effectually cleanse the system and thus put an end to all catarrhal pollution. S. S. S. cleans out the stomach of mucous accumulations, enables only pure, blood-making materials to enter the intestines, combines with these food elements to enter the circulation, and in less than an hour is at work throughout the body in the process of purification.

You will soon realize its wonderful influence by the absence of headache, a decided clearing of the air passages, a steadily improved nasal condition, and a sense of bodily relief that proves how completely catarrh often infects the entire system. You will find S. S. S. on sale at all drug stores.

For special advice on any blood disease write to the Swift Specific Co., 223 Swift Bldg., Atlanta, Ga. Do not delay to get a bottle of S. S. S. from your druggist. Always insist that you want S. S. S. and nothing else. Beware of all attempts to sell you a substitute.

PATENTS Watson E. Coleman, Washington, D.C. Books free. Highest references. Best results.

DROPSY treated 10 days free. Short breathing relieved in a few hours. Swelling and uric acid removed in a few days. Regulates liver, kidneys, stomach, digestion and heart. Wonderful success. Write for testimonials of cures and symptom blank for free home treatment. COLLUM DROPSY REMEDY CO., Atlanta, Ga.

BIJOU This Week

Matinees at 2:30—Evenings at 8:30.

HAL REID'S SENSATIONAL, EXCITING MELODRAMA

"THE KNOBS O' TENNESSEE"

THE BIGGEST SCENIC PRODUCTION OF THE JEWELL KELLEY COMPANY'S ENGAGEMENT

Tuesday Night WILL BE **The 100th Performance**

Matinee PRICES 10 and 20c | EVENING Prices 10c—20c.—30c

BY-LAWS ARE DRAFTED FOR JUNIOR CHAMBER

Many Citizens Manifest Deep Interest in Organization of Body

By laws have been drafted for the new Junior Order of the chamber of commerce, and copies have been sent to those specially interested in the formation of the Junior chamber. As soon as Harrison Jones, who is chairman of the committeee on organization, returns to the city the organization of the Juni or department will be perfected, and the young boosters of Atlanta will get to work.

Excellent progress has been made in the movement, and the chamber of commerce is much gratified at the interest shown.

The executive committee consists of the following members: Harrison Jones, chairman; Robert L. Foreman, Henry Schaul, W. F. Dykes, Charles F. Culver, J. S. Fleet, W. W. Tindall and E. G. Everett.

The following citizens have manifested special interest in this work, and are members of the general committee.

Walter R. Daley, Ivan Allen, Harrison Jones, Kendall Weisiger, Hamilton Dauglas, Jr., Asa W. Candler, E. T. Everett, Prof. Charles S. Culver, Prof. W. M. Slaton, Preston Arkwright, Dr. therdore Toepel, Bayne Gibson, Lyman J. Armsden, W. W. Tindall, Wilmer L. Moore, Shelby Smith, Dr. A. H. Van Dyke, Joe Brown Connelly, Hal Reynolds, Dr. K. G. Matheson, T. R. Gentry, Charles R. Haskin, Robert L. Foreman, E. Rivers, J. D Rhodes, Henry Schaul, V. H. Kriegshaber, Mell R. Wilkinson, H. L. Dix, Scott Candler, Prof. J. S. Fleet, Prof. W. F. Dykes, George H. Bonnell, Dan Y. Sage, Father Rapier, David Woodward, W. H. Leahy, James G. Woodward, Dan H. Green, Robert McLarty, John P. Stewart, W. J. Lowenstein, A. J. Hansell, E. H. Goodhart.

DR. WALKER TO SPEAK AT WOMAN'S SUFFRAGE RALLY

Other Prominent Atlantians on Program for Meeting Oct. 24 at Ansley

At the suffrage rally which will be held on the evening of October 24 in the convention hall of the Ansley hotel, Dr. Hugh K. Walker, pastor of the First Presbyterian church, will deliver an address on the results obtained through woman's suffrage in California.

Dr. Fred K. Line, pastor of the Universalist church, will discuss municipal suffrage as exemplified in Kansas, and Dr. J. Wade Conkling will deliver a general address on equal suffrage.

Jerome Jones, editor of the Journal of Labor, will discuss the relation of woman suffrage to the industrial world, and a number of other prominent men will make short talks during the evening.

The plans for the rally were discussed and agreed upon at the regular meeting of the Equal Suffrage association last Wednesday. At that time several interesting addresses were made, among those speaking being Mrs. H. H. Bucholz, Dr. Fred Line and Dr. R. R. Daley. Dr. Daley discussed open air schools, and the association formally endorsed such schools in a resolution which also drew attention to the crowded conditions of the schools and pledged the hearty co-operation of the association in any movement to better conditions.

HOW EMBARRASSING Nothing is more embarrassing than to be constantly throwing off gas.

Tutt's Pills will stop it and at the same time make your breath sweet and your skin clear. At your druggist—sugar coated or plain.

CURRY'S HEADACHE POWDERS

A CURRY'S HEADACHE POWDER, A GLASS OF WATER, AND TWO MINUTES ALWAYS **CURE HEADACHES**

5 POWDERS—5 DOSES—5 CURES—10 CENTS

FOR SALE BY ALL DRUGGISTS — MANUFACTURED BY CURRY-ARRINGTON CO., ROME, GA.

GREAT SPECIAL OFFER 80¢

—TO NEW CUSTOMERS ONLY—

HAYNER BOTTLED-IN-BOND WHISKEY

Full Quart—Only 80 Cents—Express Paid

THIS is a special introductory offer we are making to NEW customers only—and if YOU have never tried Hayner Whiskey, we want you to try it NOW. Cut out this ad—mail it with your order and 80 cents in stamps or coin—and the full quart bottle of *Hayner Private Stock Bottled-in-Bond Whiskey* will be sent in sealed case—express charges paid. It's great—a *Bottled-in-Bond* whiskey of the finest kind—sealed with the U.S. Government's Green Stamp over the cork—your assurance it is fully aged, full 100% proof, full measure—as good and pure as can be produced. It's *guaranteed* to please you or money back. You know we are responsible—been in business 46 years —Capital $500,000.00 fully paid. Don't put this off—*order right now*—and goods will go forward by first express.

NOTE: Orders from Ariz., Wyo., Colo., Mont., and all states West thereof must call for $1.00 for one quart—express paid. N 16
(All future orders must be for FOUR quarts or more)

Address our nearest office

THE HAYNER DISTILLING CO., Dept. S-120

Dayton, O. Toledo, O. St. Louis, Mo. Kansas City, Mo. Boston, Mass. St. Paul, Minn. New Orleans, La. Jacksonville, Fla.

Theater That Pleases All — Theater That Pleases All

THIS WEEK **LYRIC** Matinees: Tues., Thurs. and Sat.

ENGAGEMENT EXTRAORDINARY

EUGENIE BLAIR

In the great drama of mother love

"MADAME X" By Alexander Bisson

The Dramatic Success of Two Continents

Theater That Pleases All — Theater That Pleases All

Why Women Have Nerves

The "blues"—anxiety—sleeplessness—and warnings of pain and distress are sent by the nerves like flying messengers throughout body and limbs. Such feelings may or may not be accompanied by backache or headache or bearing down. The local disorders and inflammation, if there is any, should be treated with Dr. Pierce's Lotion Tablets. Then the nervous system and the entire womanly make-up feels the tonic effect of

DR. PIERCE'S **FAVORITE PRESCRIPTION**

when taken systematically and for any period of time. It is not a "cure-all," but has given uniform satisfaction for over forty years, being designed for *the single* purpose of curing woman's peculiar ailments.

Sold in liquid form or tablets by druggists—or send 50 one-cent stamps for a box of Dr. Pierce's Favorite Prescription Tablets. Ad. Dr. R.V. Pierce, Buffalo, N.Y.

Every woman ought to possess The Peoples' Common Sense Medical Adviser by R.V. Pierce, M.D. 1008 pages. It answers questions of sex—Teaches mothers how to care for their children and themselves. It's the emergency doctor in your own home. Send 31 one-cent stamps to Dr. Pierce as above.

ATLANTA'S BUSIEST THEATER

FORSYTH | ALL WEEK Oct. 20 | Daily Matinee and Evening

Wise Folks Secure Seats in Advance. Reservations Can Be Made a Week Ahead

Next Week, HOMER MILES COMPANY

Vaudeville's Great Choir **FLORENTINE SINGERS** In Grand Opera Selections

BARRY & WOLFORD Songs — FULGORA Characters

LYNN OVERMAN & CO. Presenting "Billy Bittles"

Bert Wheeler & Co. Pantomimics — Five Martells Bicyclists

WELCH, MEALY & BELL In "The Understander."

GRAND Entire Week Oct. 20 DAILY 2-4-7-9 O'CLOCK

MR. GEORGE KLEINE PRESENTS

8 PARTS DIVIDED INTO 3 ACTS **QUO VADIS** 2¼ HOURS OF THRILLS

PHOTO DRAMA SENSATION OF THE WORLD

Special Bargain AFTERNOON 10c EVENINGS 25c

THE ATLANTA

Monday and Tuesday—Tuesday Matinee

Gus Hill presents the great musical comedy success

MUTT & JEFF IN PANAMA

Fifty Clever People

Prices: Nights, 25c, 50c, 75c, $1, $1.50 Matinee, 25c, 50c, 75c, $1

COMING Monday Tuesday Wed'day Wed. Mat. Oct. 27-28-29

Annie Russell And her Comedy Company

Wed. Night **THE RIVALS**

Mon. and Tues. Nights Wed. Mat. **SHE STOOPS TO CONQUER**

THE MERRIEST PLAYS OF ALL TIME!

ATLANTA THEATER THREE NIGHTS Thurs., Fri., Sat. **Oct. 23-24-25.** MATINEE SATURDAY

MASSENET'S BEAUTIFUL MUSICAL SPECTACLE, **SALOME** (in English)
Four Acts and Seven Scenes of Oriental Splendor
Playing to the Greatest Receipts in Theatrical History — SEATS ON SALE MONDAY, OCT. 20

100—Company of 100 | 25—Special—25
60—Chorus—60 | ORCHESTRA

Splendid Cast of Principals Headed by JOSEPH F. SHEEHAN America's Greatest Tenor.

MME. ANTOINETTE LE-BRUN Prima Donna.

CHARLES SWICKARD

MME. LYDIA STURTEVANT

MISS GRACE DOXSE

MME. CONNIE GLYNN

COOKLIN

HAROLD T. GEIS

LAWRENCE WALLACE

NELSON SHANLEY

WM. YOUNG

In Addition to the Artists Mentioned MLLE. SOFIA BENUCCI Premier Dancer The Greatest Exponent of the Famous **SALOME DANCE**

PRICES FOR THIS ENGAGEMENT: Nights—$2.00, $1.50, $1.00, 75c, 50c. Matinee—$1.50, $1.00, 75c, 50c.

Owing to the Length of the Performance, Curtain Will Rise Promptly at 8:15.

FIRST TWO ROWS IN ORCHESTRA SECTION RESERVED FOR SALOME ORCHESTRA

NORCROSS

NORCROSS.—Mrs. W. J. Haynie will accompany Mrs. Robertson to her home in Birmingham, where she will be a guest for several days.

Mrs. R. A. Myers will have as her guest this week, Mrs. P. L. Melton, of Columbia, S. C.

Miss Mamie Williams is the week-end guest of her father in Lawrenceville.

Miss Bertha Mayfield is with relatives in Rex, Ga., for a few days.

Mrs. Albert Woodruff, of Decatur, was the guest of her parents, Mr. and Mrs. W. J. Haynie, during the week.

Mrs. R. E. Skinner will have as her guest this week Miss Exa Bennett, of Marietta.

Miss Sue Gignilliat, of Seneca, S. C., spent a few days here with Miss Margie Holland.

Mr. and Mrs. Rainey, of Atlanta, are visiting Mrs. Britt on Peachtree.

Miss Kate Alexander, of Reidsville, who has been the week-end guest of her sister, Mrs. Frank Johnston, leaves Sunday for Chicago, where she will spend the winter with Mr. and Mrs. A. D. Bell.

Mrs. L. W. Jones, Mr. H. C. Jones, Mrs. H. M. Drewry and Mr. and Mrs. L. J. Gaissert motored up from Atlanta to visit Mrs. Clyde Born Moore.

Mrs. Mary Bolton, of Doraville, Mrs. J. A. Hunt, Mrs. Martha Brown, Mrs. J. M. Nesbit, Mr. and Mrs. Paul Connally, of Atlanta, Mr. and Mrs. C. A. McDaniel and children were entertained at dinner by Miss Lola Key Thursday.

Mrs. H. M. Cook is with Mrs. Moore this week.

Mr. and Mrs. R. M. Marbury are at home with Miss Laura Wilson for the winter.

Mrs. J. M. Nesbit was the hostess of a dinner party during the week. Those present were Misses Mata Mitchel, Mamie Williams, Bertha Mayfield, Lila Park and Mary Russell.

Mrs. T. A. Rainey has returned from a visit to friends in Atlanta.

Miss Nannie Merritt, of Sparata, will be the attractive guest of Mrs. L. A. McDaniel this week.

Miss Ida Wootten delighted the pupils of her studio with a party on Wednesday.

Mrs. D. K. Webster and family left Wednesday to spend the winter in Atlanta.

Mrs. N. J. Kennett is visiting in south Georgia.

Mr. and Mrs. Durell Key, of Atlanta, were guests of relatives this week.

Rev. L. G. Johnson will occupy the Methodist pulpit on Sunday.

Dr. O. O. Simpson, Mr. and Mrs. Edwin Johnson and others will leave soon for a camping trip near Brunswick.

The home of Mr. L. B. Verner on Peachtree street is being remodeled and will soon be completed.

Mrs. Fred Kennett is visiting relatives here.

A party of young people motored to Lawrenceville one day this week and were the guests of Miss Mamie Williams.

Mrs. H. V. Sanford, who has been visiting Mrs. R. E. Skinner, left recently for an extended visit to friends in Milledgeville, Athens and Atlanta.

Miss Exa Bennett, one of the teachers in the Marietta public schools, was a recent guest of Mrs. R. E. Skinner.

Eatonton Social News

EATONTON.—Mrs. G. E. Scott visited Macon this week.

Miss Eloise Rozier spent the past week end in Sparta.

Mrs. S. C. Collins was a recent visitor to Milledgeville and Macon.

Mrs. Charles D. Leonard is the guest of relatives in Kinderhook.

Mr. and Mrs. Bob Jones, and little Miss Viola Jones, were guests of Mrs. M. E. Leverette this week.

Miss Carruth Weaver, of the G. N. and I. college, spent the past week end with her parents, Dr. and Mrs. J. D. Weaver.

Mrs. Percy Ezell was a recent guest of relatives at Machen.

Miss Jessie Hawkins, of Nona, was the guest of friends here Saturday.

Mrs. Will Andrews spent Tuesday with friends in Macon.

Miss Lady Greene was a guest of relatives here Monday.

Mr. and Mrs. J. C. Jadicke have rereturned to their home at Wilmington, Del., after several months' residence here.

Miss Mollie Farley spent several days in Atlanta this week.

Mr. and Mrs. Henry Gouge return this week to Milledgeville, where they will reside in the future.

Mrs. Jane Clements has returned to her home at Albany.

Mrs. Fred Hatcher, of Harlem, is visiting Mr. and Mrs. T. J. Ingram.

Mrs. Eva Hodges has returned from a visit to relatives at Albany.

Miss Clarie Greene spent the past week end in Milledgeville.

Louis Turner was a recent Eatonton visitor after several weeks absence.

Mrs. Tom Napier was the guest of Eatonton friends Saturday.

Cartersville Social News

CARTERSVILLE.—Miss Edith McDonald, of Oxford, who has been the guest of Miss Myrtice Adair, returned home Friday. Miss McDonald was the guest of honor at a number of delightful affairs. Miss Jessie Daves entertained Friday of last week at an informal tea. Among the guests were Miss Mona Price of Atlanta, Miss Marion Overall of Murfreesboro, Tenn.

Mrs. Buford Greene was hostess at a sewing party Saturday afternoon, serving a salad course late in the afternoon.

Saturday night Mrs. Alice Crowell gave a heart-dice party in honor of Miss Price and Miss McDonald. Thirty guests were invited.

Monday afternoon Miss May Belle Jones entertained eight girls at dominoes for Miss McDonald.

Wednesday afternoon Miss Myrtice Adair complimented Miss McDonald with a most enjoyable forty-two party. Twenty guests were invited.

Miss Eleanor Jones entertained a number of friends informally Tuesday afternoon.

Mrs. Clark Griffin was hostess for her sewing circle Wednesday afternoon.

Miss Gladys Bramblett, of Decatur, is the attractive guest of Miss Emily Daves.

Miss Myrtle Griffin, who was called home by the sad death of her brother, Mr. Caldwell Griffin, has returned to Florida.

Mrs. M. R. McClatchey and little daughter have returned to Marietta. Miss Ella Neel, who accompanied them to Marietta, has returned to Cartersville.

Miss Marion Oneall, who has been the guest of her aunt, Mrs. J. G. Green, has returned to her home in Murfreesboro, Tenn.

Miss Jessie Cobb, president of the Bartow chapter, United Daughters of the Confederacy, and Miss Mary Taylor Jones, leave next week fo the United Daughters of the Confederacy convention in Moultrie.

Miss Jones will also go to Cuthbert to represent the Cherokee club in the state federation meeting.

Douglasville Social News

DOUGLASVILLE.—Mrs. Barker and Mrs. Bass, of Lithonia, were in Douglasville Tuesday.

Miss Marion Upshaw spent the week-end at home, bringing with her Misses Estell Perry and Arline McArdle.

Mr. Will Duncan, of Hiram, was here Sunday.

Mrs. R. B. Duncan and Miss Fae, Mrs. J. T. Duncan and Miss Louise were in Atlanta last week. Miss Fae will remain until the marriage of Miss Martha Duncan, when she will act as bridesmaid.

Mr. and Mrs. H. M. Upshaw were in Atlanta Tuesday.

Mrs. John Stephens, of Cusseta, is visiting her son, Prof. A. H. Stephens.

Mrs. J. R. McKay has returned from a visit to her son at Lyerly.

Mr. and Mrs. Harry Sibley spent the week-end with Mr. H. P. Sibley.

Mrs. Alice Roberts entertained the Sewing club Friday afternoon.

Mrs. Harper, of Atlanta, was with her daughter, Mrs. Whitley, last week.

Mrs. P. G. Awtrey, of Manchester, was the guest of Mrs. J. E. Pthillips during the meeting of the Baptist W. M. U.

Mrs. Veal and Mrs. Garrett, of Austell, were Mrs. Upshaw's guests Friday.

Mr. G. H. Turner was in Atlanta Monday.

Miss Hutchinson spent last week-end at Thomson.

Misses Bertice Phillips, Hattie Peace, Nannie Love Selman and Messrs. Rob Duncan and Lucius Upshaw motored down to Lithia Springs Thursday night, calling on Miss Margaret Barker.

Misses Opal Duncan, Bertice Phillips, Hattie Mae Bridwell, Hattie Peace and Nannie Love Selman motored over to Marietta Thursday afternoon.

See Quo Vadis, Grand this week, daily 2, 4, 7 and 9 o'clock; popular prices.

LOVELY MEMBER OF ARMY CIRCLE

—Photograph by Thurston Hatcher.

MISS CLARISSE RYAN.

Miss Ryan is the attractive young daughter of Captain and Mrs. John Ryan and has been the guest of honor at a series of parties given during the past week.

She will leave shortly with her parents for Fort Riley, Kas., where Captain Ryan will be stationed.

Woodbury Social News

WOODBURY.—Mrs. Robert Chunn was hostess to the Once-a-Week at the home of her mother, Mrs. J. Williams.

Mrs. Mercer and Mrs. Dozier, of Dawson, are visiting Mrs J. G. Thompson this week.

Mrs. J. G. Thompson, with Mrs Mercer and Mrs. Dozier, spent several days in Atlanta last week with relatives.

Mr. and Mrs. Grover Chunn with Mrs. John Williams, Mrs. Ada Chunn and Miss Margie Hamby motored to Atlanta last week spending two days shopping.

Mrs. Grover Chunn was a lovely hostess to the Once-a-Week Literary club on Thursday afternoon at home. After an interesting meeting delicious ices were served by Mrs. Ada Chunn and Mrs. Grover Chunn.

Miss Pattie Dixon will entertain the Once-a-Week Thursday afternoon at a regular meeeting at 3:30 p. m.

Miss Mary Lizzie Dixon has returned after a visit to friends in LaGrange.

Mrs. Ada Chunn entertained the Ladies' Missionary society on Monday afternoon. The visitors were Mrs. Myers, of Fitzgerald, and Caulder, Mrs. John Williams, Mrs. W. A. Rowe and Mrs. W. P. Allen were appointed delegates to the state convention to be held in Atlanta November 11, 12 and 13.

Mrs. Myers, of Fitzgerald, is visiting her daughter, Mrs. Laurie Chunn.

Misses Pheba Roberson and Bessie Whiddon spent Sunday and Monday in Atlanta.

Miss Helen Dixon has returned after a visit of several weeks to Mrs. McKenzie at Thomaston.

Mountville Social News

MOUNTVILLE.—Mr. A. S. Jackson is visiting here for a few days.

Mr. Walton Fincher, of Macon, spent Sunday with his parents, Mr. and Mrs. Millard Fincher.

Mr. and Mrs. Claud Ivey left Mountville for LaGrange Wednesday.

Orphans' day exercises at the Methodist church Sunday were quite interesting. A neat little sum was contributed for the benefit of the orphans.

Shorter College Notes

ROME.—The first recital of the Shorter college artists' course was given Monday evening in the college chapel by Prof. Heinrich Pfitzner, director of the department of music. The program was divided into four parts—classic compositions, descriptive compositions, romantic compositions and compositions in idealized dance and march forms. Great ability and talent was shown and the music was enjoyed by all. Besides the students and faculty, a large number of people from Rome were present.

Dr. Carolyn Geisel, of Battle Creek, Mich., now a member of the Shorter college faculty, returned on Friday from Monroe, where she has been lecturing. Dr. Geisel, the principal of the department of health, expects to spend one week of each month at the college lecturing on sanitation, hygiene, dietetics and kindred subjects.

The editors for the 1914 annual have just been elected. They are as follows Madeline Trotter, editor-in-chief; Lily Nunnally, assistant editor; Eva Phillips, business manager; Gussie DuPree, assistant business manager. Ruby Baynes, subscription editor.

The Polymnian and Eunomian Literary societies held the first regular meetings Saturday afternoon.

Miss Juanita Bennett spent last week in Atlanta.

Miss Zeddie Graham, of Atlanta, returned to the college Wednesday. She had been detained on account of illness.

Miss Adele Coleman returned to the college last Saturday.

Dr. and Mrs. R. L. Bridges spent the last week end with friends at Shorter. Mrs. Bridges, who is well known to Shorter students as Lillie Maddox, the last year's president of the Student Government association, was married to Dr. Bridges on October 1 at her home in Conyers, Ga.

Tifton Social News

TIFTON.—Mrs. R. D. Smith, Mrs. W. W. Banks and Mrs. Towns have returned from a visit to Culloden and Macon.

Mr. and Mrs. M. H. Bell, of Montgomery, were week-end guests of Mrs. Bell's parnts, Mr. and Mrs. I. L. Ford.

Mr. and Mrs. M. C. Pate, of Hawkinsville, spent the week-end with Mr. and Mrs. O. W. Pate.

Tallapoosa Social News

TALLAPOOSA.—One of the most enjoyable social functions of the fall season occurred on last Thursday afternoon when Mrs. Judson Murphy entertained the Matrons' Sewing club at an old lady's lunch. Mrs. Murphy was attired in her grandmother's clothes, including her head dress. The afternoon was pleasantly spent. The lunch was old-fashioned in every detail and was served in old-fashioned dishes. Assisting Mrs. Murphy were Mrs. P. W. Bonner and Miss Estelle Huddleston.

Mrs. W. G. Casteel spent Monday in Atlanta.

Col. E. T. Thomas spent several days of this week in Carrollton.

Mrs. W. T. Smith and Miss Rebecca Smith spent Saturday in Atlanta.

Misses Bernice Tumlin, Rebecca Smith, Sallie and Dela Williams spent Sunday in Bremen.

Mr. Henry Anderson, of Forsyth, spent last Wednesday here.

Mrs. Harold Fowler is spending several days of this week in Birmingham, Ala.

Miss Margaret Camp, who is teaching in the public school at Bremen, spent the week-end here.

Mrs. J. M. McBride is spending some time in Atlanta and Rockmart.

Mrs. C. E. Crawford and little daughter, Frances, who have been spending several weeks in Baltimore, will return home Friday.

Biggs Antique Store

CLOSES WITH THIS WEEK

In just six more days our Atlanta store, at 222 Peachtree, will be closed, and the unsold stock shipped to our stores in other cities. We don't want to have to ship a single piece of furniture and for that reason have reduced the price on every article in the store to the lowest possible figures. Come one day this week and make your selections, make us a price, and if within reason we will accept it.

Remember our store closes Saturday evening, and closes for good.

BIGGS ANTIQUE CO.

B. C. BUFORD, Manager

TACCO VARNISH

TRADE MARK TACCO BRAND

Applied With a Cheesecloth
No Rubbing---No Brush Marks.
Dries Hard in Five Hours.
Leaves a Smooth, Dignified Gloss.
Anybody Can Apply It.

Heat-proof, water-proof, dust-proof.

50c Bottles, Quarts, Gallons

For Furniture, Doors, Wood Work, Brass, Automobiles, Buggies, Carriages, Delivery Wagons, Steam Pipes and Radiators; or wherever a smooth, glass-like surface is desired.

Manufactured by

The Amber Chemical Co., Atlanta

For Sale in ATLANTA by

Alexander-Seewald Co.
King Hardware Co. (Two stores.)
Johnson-Gewinner Co.
Kirkpatrick Hardware Co.
United States Paint and Supply Co.
Yancey Hardware Co.
College Park Pharmacy.
Elkin Drug Co. (Two stores.)
Marshall's Pharmacy.
Medlock's Pharmacy.
Gordon & Lee and W. Peachtree and Howard.
Taylor Bros'. Drug Store, Peachtree and Tenth.

ROCKMART

ROCKMART.—The Woman's club held a meeting Friday afternoon at the club room. An interesting civic program was rendered.

Mrs. W. B. Fambro visited Mrs. E. A. Heard in Rome, last week.

Miss Pearl Price has accepted a position here as teacher of the fifth grade, to take the place of Miss Mell Andrews, resigned.

Miss Bertha Ballenger, of Abba, Ga., has entered school here and will be with Mrs. Mattie Todd during the winter.

Mrs. B. T. Morgan and Mrs. Mamie Everett spent Friday in Atlanta.

Mrs. R. P. Sibley left Friday for a visit in Knoxville, and her daughter, Mrs. Max Lorens, has joined Mr. Lorens at Shorter college, in Rome.

Dr. J. H. Harris, of Atlanta, spent several days this week with home folks.

Miss Katie Harris has returned to her home in Rome, after a visit to Mrs. E. L. Head.

Miss Elizabeth Burney was the week-end guest of Miss Helen Bass, in Cartersville.

Mrs. Doc Trippe and Mrs. Oscar Trippe, of Taylorsville, visited here last week.

Mrs. W. J. Head has returned to Tallapoosa, after a visit to her son, Dr. E. L. Head.

Mr. and Mrs. Arthur Milholin, of Rome, visited Miss Annice Phinizy this week. Miss Phinizy entertained at supper for her guests Wednesday.

Mrs. Lula Land and Miss Lucile Land have returned to their home in Jonesboro, after a visit to Mrs. H. C. Allgood.

Miss Florence Hubbard, of Atlanta, speent the week end with relatives here.

Miss Myrtle Allgood is visiting in Birmingham.

Mr. and Mrs. T. S. Webster have moved here from Atlanta.

Mrs. J. M. McBride, of Tallapoosa, is visiting her daughter, Mrs. G. M. White.

Rev. T. A. Morgan, of Glenn, Ga., is visiting here this week.

The friends of Miss Edna Tucker are glad that she is out again after several weeks' illness.

Mr. and Mrs. Willis Cochran visited in Atlanta this week.

Mrs. Ernest Mundy, of Cedartown, and Mrs. Moate, of Devereaux, spent Wednesday with Mrs. I. F. Mundy.

Mr. Forrest Hutchings, of the Tech, speent the week end with Mrs. Dora Cochran, on Saturday night. Mrs. Cochran invited a few friends to meet her guests, Miss Hutchings and Mr. Hutchings, both of whom are accomplished musicians. Their music added much to the pleasure of the evening.

Mrs. I. F. Mundy entertained at progressive forty-two for Miss Lucile Land, of Jonesboro, Friday evening.

Power-Dillard

In the parlors of the Piedmont hotel at noon on Saturday, Miss Sarah Power, formerly of Elberton, now of this city, was married to Thomas E. Dillard, whose former home was in Clinton, S. C., but who has been living in Atlanta for some time past.

The wedding, which was attended by only a few friends, was most beautifully conducted by Dr. S. R. Belk, pastor of the Park Street M. E. church. The bride was charming in her coat suit of charmeuse with hat, shoes and gloves to match, while a beautiful bouquet of violets added their charm. The groom wore a neat-fitting suit and the couple created a most favorable impression upon all who witnessed the occasion.

Immediately after the ceremony the bride and groom, together with those who attended the wedding, including her sister, Miss Sue Clare Power, Mrs. J. A. Mullane, Mr. and Mrs. H. W. Atkinson and C. A. Beauchamp, were taken in the latter's touring car for a short ride on the north side drive, returning just in time for the newly wedded couple to take the train for Clinton, S. C., where they will spend a few hours with Mr. Dillard's parents, before going to New York on their honeymoon trip. Their trip east will be necessarily short for the reason that Mr. Dillard, who holds a responsible position with A. A. Smith & Co., of this city, cannot be absent from his business very long just at this time, because it is in the midst of their busy season.

Cuthbert Social News

CUTHBERT.—Miss Mozelle Baldwin is visiting Miss Ruth Turner at McDonough.

Mrs. A. P. Small and children have returned to their home at Jacksonville, Fla., after spending two months here as the guests of relatives.

Miss Willa Hatcher, of Dawson, has been the guest of Miss Martha Ellis.

Mrs. A. P. Moye visited Mrs. M. W. Tift at Albany.

Mrs. J. B. Stewart and children are visiting in Macon.

Heavy Cuts in Prices

ARE THE MARKED FEATURES OF THIS

Season-End Sale of

Trunks, Bags and Suit Cases

WARDROBE TRUNKS		DRESS TRUNKS	
That were	Are Now	That were	Are Now
$75.00	$60.00	$20.00	$15.00
50.00	38.50	15.00	11.50
35.00	25.00	10.00	7.00
TRAVELING BAGS		SUIT CASES	
That were	Are Now	That were	Are Now
$13.50	$10.50	$12.50	$10.00
10.00	8.00	10.00	8.00
7.50	5.50	7.50	5.50
5.00	4.00	5.00	4.00

LIEBERMAN'S

THE TRUNK STORE 92 WHITEHALL

Good Care of the Hair Makes All Women Fair

Hair—natural, snappy, well kept hair is woman's greatest beauty. The hair first attracts attention. Nice, clean, fluffy hair, growing on the head it adorns, makes for personal charm more than a clear complexion, regular features or a handsome gown. Beautiful hair, which commands admiration everywhere, is almost always associated with the use of that

Well Know Scalp Prophylactic

Newbro's Herpicide

The worst enemy of good hair is dandruff caused by an invisible microbic growth or germ. That the destruction of this germ may be accomplished by the intelligent use of Newbro's Herpicide is proven by the experience of thousands of people. By the removal of dandruff, further loss of hair may usually be prevented and there is a decided increase in life, lustre and luxuriance which constitute hair beauty. There is a subtle and delightful odor about Herpicide that never offends, but appeals to every one. It contains no grease, and will not change the color of the hair. The itching scalp which accompanies dandruff may generally be relieved by the first few applications. There is no need for any one to be deceived by other preparations that have adopted the Herpicide advertising claims. You can avoid possible disappointment by insisting upon having genuine Herpicide.

Send 10 cents for sample bottle and booklet to The Herpicide Co., Dept. S., Detroit, Mich.

Two sizes, 50c and $1.00, sold and guaranteed everywhere. If not satisfactory your dealer will refund your money.

Applications at all good Barber Shops and Hair-Dressing Parlors.
JACOBS' PHARMACY, Special Agents.

Atlanta **BERNARD'S** New York

Wonderful

SUIT VALUES

AT

"Give Away" Prices

Our buyer has "picked up" in New York a large shipment of SCHWARTZ SUITS at a ridiculously low figure, and tomorrow we are going to offer the ladies of Atlanta a real day of bargains.

These suits are all of the very latest style and cut—they are made up in the finest of broadcloths, also velvets with fur-trimmed collars and cuffs.

These suits are actual $50 values, and tomorrow this firm establishes, beyond a doubt, its good will towards its patrons, by reducing them to—

$30

Suit Novelties

Here you will find a line of nobby, chic Fall Suits in broadcloths and poplins—all the season's values reduced to—

$22.50

Alterations Free.

Millinery

About 200 beautifully trimmed hats, all representing the latest models, tomorrow and while they last, for—

$5.00

Fancy Feathers

An exquisite line of special fancy trimmings for hats, to be sold tomorrow for—

19c

We Invite Your Charge Account.

BERNARD'S

32 Whitehall Street

Atlanta **BERNARD'S** New York

A Department of
The Atlanta Journal
Devoted to the interests of commercial travelers, wholesalers, manufacturers and general business.
Roland Rowe Editor,

The FIRING LINE.

A Department of
The Atlanta Journal
Devoted to the interests of commercial travelers, wholesalers, manufacturers and general business.
J. Louis Campbell, Asst. Ed.

THAT "SEE-ATLANTA" SPECIAL WILL BE RUN IN A FEW WEEKS

Chamber of Commerce Will Take Business Men on a Sight-Seeing Tour of Atlanta Manufacturing Plants

WILL HOLD MEETING WITH RY. OFFICIALS THIS WEEK

Itinerary Will Be Mapped Out and Date Fixed—Trip Will Be Education for All Atlanta Boosters

All aboard!

You shouldn't miss it. That special train which will take the business men of Atlanta on a tour of the industrial plants located in the city and suburbs. It will be ready to run within the next three or four weeks.

All aboard. That is, make your arrangements now to go whenever the date is announced. Secretary W. H. Leahy, of the industrial bureau of the chamber of commerce, is busy working out the details for this industrial "Seeing Atlanta" tour which is designed to be a revelation to Atlantians of their city's greatness as an industrial center.

The idea originated with Wilmer L. Moore, president of the chamber of commerce, and it is being put into effect by Secretary Leahy, J. R. Smith, chairman of the industrial committee, and E. H. Shaw.

Mr. Leahy has replies from operating and traffic officials of practically all the railroad lines running into Atlanta, and they are enthusiastic in their indorsement of the proposed tour.

They say that it will be of great benefit to them to show the people here not only the great manufacturing plants now in operation but also the trackage facilities and the sites which they have available for other similar enterprises. They are therefore lending all the co-operation possible for the enterprise.

Mr. Leahy has written to the general managers of Atlanta railroads requesting them to direct their terminal agents here to meet with him at a conference which will be held some time this week for the purpose of mapping out the itinerary for the industrial sightseeing tour. As soon as the itinerary can thus be arranged, the date and other details of the trip will be made public.

Then it will indeed be all aboard for the factory-visiting special. The object of then undertaking will be to show Atlanta to Atlanta. "Seeing America First" has become the slogan of present-day travel education.

The commerce chamber wishes to make "Seeing Atlanta First" the first step in the education of Atlanta boosters. In Atlanta and Fulton county are located 550 industrial enterprises, manufacturing nearly every article known to commerce. Few Atlantians know anything about these numerous plants, many of them the largest of their kind in the entire south.

Atlantians boost Atlanta. Everybody knows that. But the chamber of commerce desires that its booster citizenship be made better acquainted with the city's industrial prowess. The sightseeing tour will furnish ammunition. The boosting can then go forward with redoubled force.

A special train that will carry at least 500 or 600 passengers will be provided and the business men of Atlanta will be invited to go and make a day of it inspecting the manufacturing plants which they see now and then in passing, but which they will now have the opportunity of seeing and inspecting in a systematic way—in a way that will impress upon them the meaning these great enterprises have for Atlanta and all Atlanta interests.

Other cities, notably St. Louis and Cincinnati, have conducted industrial tours of this kind and have found the results valuable beyond calculation.

Only a nominal charge will be made for fare on the touring special and this only for the reason that the regulations of the state railroad commission prevent the operation of such a train free of charge. It is contemplated that one entire day will be necessary to complete the itinerary of the large number of plants to be visited, and it is possible that it may take two days. This, however, is a matter that will be determined when Mr. Leahy meets this week with the terminal representatives of the various railroads.

ALL ABOARD!

B. F. AVERY EXHIBIT WINS 1ST PRIZE AT ALA. FAIR

Display Will Also Be Shown at Georgia State Fair at Macon

B. F. Avery & Sons hope to repeat the success at the Georgia State Fair, at Macon, that they had with their exhibit at the Alabama Fair, which closed yesterday.

The fidm's exhibit at Birmingham, won first prize as the best agricultural implement display. Their full sized nickel plated plow model which attracted much attention at Birmingham, will be shown at Macon.

Colonel W H. Heuring, will have charge of the Macon exhibit and other salesman who will be there to greet their friends are: George C. Sweeney, R. S. Gass, W. G. Green and W. T. Stapler.

Julius Feibelman, manager of the Atlanta branch of the Avery concern, viited both Macon and Birmingham last week. He is proud of the success the firm had at Birmingham and confidently expects the same result at Macon.

BROWNLEE WRITES NOTES OF U. C. T. COUNCIL 505

Editor Firing Line:

J. W. Currie, junior counselor, is back in Atlanta after several months' travel out west.

J. E. Almand, sentinel, is on the job again after a few weeks' illness.

Why not send in your application to the U. C. T.? Your friends are sending in theirs.

W. H. Higgenbottom, the popular oil man, was oiling up things on the A. & W. P. railroad last week.

The U. C. T. is a fraternal organization of traveling men. Ask a U. C. T. about it.

P. J. Northern, the wagon man, is at home after several weeks' absence in his territory.

The 505 boys extend their sympathy to the family of Brother Joe Davidson, past counsellor of 18, whose death occurred last week. He was a true U. C. T. and a friend to all traveling men and all U. C. T. sustained a loss in his passing.

Very truly yours,
P. S. BROWNLEE,
Secretary U. C. T., 505.

Samples and Shipts FIR LINE.

SILVEY CO. GETS BIG AUTO SHOW CONTRACT

Will Supply 7,000 Yards of Bunting and 4,000 Yards Burlap

John Silvey & Co. have secured again this year the contract for supplying the decorative materials for the Automobile show at the auditorium.

Seven thousand yards of fireproof bunting is the principal item, with 4,000 yards of burlap for floor covering the next largest. It is with this material furnished by John Silvey & Co. that V. W. Shepard, the decorator, will work his transformation on the appearance of the big hall.

DRY GOODS MEN TO MEET AT SAVANNAH OCT. 25

The date for the meeting of the third division of the Southern Wholesale Dry Goods association has been changed from October 28 to October 25.

R. K. Rambo, W. H. Wyatt and W. C. Barnwell are the Atlanta dry goods men who have announced their intention of attending.

Practically every city in the extreme southeastern states that numbers dry goods among its jobbing lines will be represented at this meeting, which will be held at the DeSoto hotel at Savannah.

The association is now little more than a year old, but is already well organized and actively at work building up the south's interests in their line.

THE PRUNE HAS BECOME RICH MAN'S DELICACY

"The once despised prune, the butt of the boarding house jokes, has now become a rare delicacy,' said Joe Singer, of the H. L. Singer company. "No longer is it th eday-to-day dish of the hungry boarders. It can now be found only on the tables of the most expensive hotels. There's a reason and a very valid one.

"On account of the shortage of the crop in California, the price of prunes has more than doubled. In fact, there are none being handled on the market. Atlanta under ordinary conditions will make way with five carloads of prunes a season, but there has not been a car here this time. Prunes used to retail at from 7 1-2 to 20 cents a pound, now they sell for 15 to 30 cents a pound.'

DIBBLE WILL CONDUCT GIDEON MEETING TODAY

There Will Be Splendid Music Program—Childs Organizes Camp at Waycross

Editor Firing Line:

At the Gideon meeting in the assembly of the Ansley hotel this afternoon at 3 o'clock, we are going to have something fine. Mr. L. G. Dibble, late of Saginaw, Mich., but now assistant to the pastor of the Baptist Tabernacle, will have charge of the meeting, assisted by Mrs. Dibble who is here with him in the work. Mr. Dibble is one of the finest solo singers in the country and he and his wife also sing together. Mr. Dibble is quite a young man but has had an extensive experience in religious work throughout the west. All the Gideons in the west and northwest know Mr. Dibble. We are looking for a great meeting next Sunday. Do not forget that ladies are always welcome to Gideon meetings.

By the way, just heard from Cliff Childs, one of our state trustees. He organized a fine camp of Gideons at Waycross, Ga., on last Sunday, did it all by himself—a feat never before accomplished by a single Gideon in one day. Cliff will take the banner for the United States if one is offered.

State President A. F. Todd and State Secretary D. G. Dumas are out on a trip to Athens and Augusta for the purpose of inspection, to see how the boys are progressing. Already advance reports have come in which are encouraging.

Very truly yours,
C. H. BURGE,
President Atlanta Camp.

U. C. T.'S MOURN DEATH OF J. B. DAVIDSON

The death of J. B. Davidson, past senior counselor of United Commercial Travelers' council 18, is mourned by all United Commercial Travelers and by all Atlanta traveling men. He died last Tuesday night and the body was taken Wednesday to Bistown, Ga., for burial. He is survived by his wife and one daughter, Miss Bessie Davidson. He was one of the best known and most popular traveling men in the city. He was prominent in the work of the travelers' organizations, from whose counsels he will be sadly missed.

CHAMBER TO CALL MEETING TO PLAN "TRAVELERS' ROOM"

Has Invited Traveling Men's Organizations to Name Committees to Hold Conference With Its Committee

WILL MAKE ITS NEW HOME TRAVELERS' HEADQUARTERS

Chairman Lounsbury Outilnes Chamber's Proposal for Greater Co-operation With Knights of Grip

The movement to have a room in the new Chamber of Commerce building set aside for the traveling man of Atlanta and to make the new home of the commerce chamber headquarters generally for the traveling men, goes on apace.

The traveling men's committee of the chamber of commerce, composed of W. S. Lounsbury, chairman; James H. Andrews, E. L. Adams, St. Elmo Massengale, E. H. Goodhart, E. M. Lunsford, W. P. Andrews and George A. Gershon, met last week with the directors of the chamber for a preliminary conference on the matter. The directors entrusted the committee with the work of mapping out a definite plan for the arrangement whereby the travelers can have a room for their special use and also the use of the cafe, baths and reading room which the chamber will provide for its members.

Immediately after the meeting Chairman Lounsbury sent letters to all the traveling men's organizations of Atlanta requesting them to name committees to meet with his committee to arrange all the details. Mr. Lounsbury expects to receive replies from the organizations and to call a meeting with their representatives within the next thirty days at least. Letters were sent to Post B, of the T. P. A.; to councils 18 and 505 of the U. C. T., and to the Georgia Travelers and Gideons.

"The general idea, which we have in mind," said Mr. Lounsbury, "is that each of these organizations will be invited to use the travelers' room as their place of meeting, and that the individual travelers may use the room at all times for their convenience in seeing their customers and writing letters and in making it their headquarters for all purposes while they are in the city. A public stenographer will be stationed in the building to do all such work as they may require. In addition to this, there will be the cafe where they can entertain visiting customers and friends and the baths and reading room will also be at their disposal.

'In other words, the chamber of commerce wants the travelers to feel that they and their interests are part and parcel of the work of the organization. The chamber's entire purpose and reason for being is to build Atlanta, and it knows of no greater Atlanta builders than the traveling men, and for helping them with their work of making Atlanta great it desires to offer the travelers every facility at its disposal.

"We have in mind preparing visitors' cards for the use of travelers, so that when they are on the road and call on a customer who announces his intention of visiting Atlanta, they can present one of the visitors' cards to the customer, which will entitle the latter to all the privileges of the commerce chamber. This will be a great aid to the traveler and will serve to make the customer realize that Atlanta has his welfare at heart and appreciates his presence here and his patronage. In short, we want to make the chamber of commerce a clearing house for all the travelers' interests of Atlanta.

"It is for this reason that we have invited the traveling men's organization to send representatives to confer with us. The things that I have mentioned give an outline of our general plan. We want the travelers, however, to feel free to suggest any other things whatsoever that will further the fullest co-operation between them and the chamber of commerce. We want them to make suggestions of their own and also suggestions as to how the plans that we have already set forth may be modified or enlarged upon to suit their convenience and pleasure.

"Just now the chamber of commerce feels that this matter of co-operation with the traveling men is its most important work. It feels that with the help of the travelers it can accomplish greater things for Atlanta than it has ever accomplished before. President Wilmer Moore has long had this idea in mind and is now determined that it should be brought to an early and a befitting realization. We must bespeak for him and for the chamber the cordial aid of every traveling man in Atlanta."

"WORKING SATURDAY PAYS," SAYS A TRAVELER WHO HAS TRIED IT

E. S. HARRISON,
Traveler for the S. P. Richards company.

Says Sales Are Smaller, but Worth the Time—Fewer Work Saturdays Than in Old Days, What Two Salesmen Say

"Saturday does pay," emphatically asserts E. S. Harrison in stating his views on this question—so often the subject for discussion among traveling men—of whether it is worth while to call on the trade on the tag end day of the week.

Mr. Harirson's line is stationery and druggists' sundries which he has been handling, with Alabama his field and the S. P. Richards company his house, for a number of years.

Of course, one principal reason most salesmen do not go after orders on Saturdays is because they like to swing aboard a train about Friday night and roll homeward for two days with their family. And, of course, the reason most of them give for placing the taboo on Saturday is that it is the merchant's busy day and for that reason they can hardly get an audience. Some contend the latter is merely an excuse and the former the real reason.

Does it pay. It is one of the regular stock of problems of road life that men of the sample case are wont to argue pro and con whenever several of them drift into shop talk in the smoking car or in the hotel lobby.

Mr. Harrison not only declares it does pay, but has eight years' experience to prove it, having worked Saturdays more or less regularly during this time and done so profitably.

"The salesman will not sell as much as on other days of the week," says Mr. Harrison, "but he will sell enough to repay himself and his house for the time expended. Usually, the Saturday business will amount to about half the average for the other days.

"This talk of merchants being unwilling to give any time to salesmen on that day is much exaggerated. It is true that it is harder to get their attention and that it is harder to hold their interest when business is brisk as is usually is Saturdays. But I have found that if they are interested at all in your line they often place orders Saturday as well as Monday or Wednesday.

"Usually the orders will be smaller, being largely fill-in orders on articles they need most. Then they are unwilling to leave the store to look over the line at a sample room. They order somewhat hurriedly and cut the time short. With all these things true there is still enough business developed to make it worth while.

"That is my experience and I give it for what it is worth. I don't know of a line at which I don't believe the traveling man can make Saturday work profitable enough to make it a regular custom. The genral merchants are harder to sell Saturday than the druggists, but still—it pays."

Comment on the question from one of the older men of the road develops some interesting phases. Colonel C. G. Johnson, now sales manager for the J. K. Orr Shoe company, but a former traveling salesman for over twenty years, believes a much smaller per cent of travelers call on the trade Saturdays now than fifteen years or so ago and

(Continued on Next Page.)

HOLIDAY PICTURES

DEALERS: Our assortment of 38 designs especially adapted to the Christmas trade are MONEY WINNERS.

We Ship Now---You Pay January 1

Easy terms---Easy Sales---Big Profits. Write for illustrated folder.

BINDER FRAME M'F'G CO.
ATLANTA, GEORGIA

Holiday Goods at Wholesale
The Best Lines and Values we Have Ever Offered

Included are Toys, Dolls, Fancy China and Glassware, Toilet Articles and Holiday Novelties of various sorts. Direct importing enables us to quote very low prices. Our men are out with complete sample lines. See them.

DOBBS & WEY CO.
57 North Pryor St. Atlanta.

MERCHANTS and farmers visiting the Georgia State Fair, Macon, Ga., are cordially invited to visit

Our Exhibit

In Machinery Hall

We are displaying the most up-to-date line of Tillage Implements ever shown in the South. They are

Crop Makers---Labor Savers.

Our salesmen will be in attendance and will be glad to see their friends. An Agency for our NEW CHILLED PLOWS will be a Trade Winner. They do the work and DO IT RIGHT.

B. F. AVERY & SONS
584 Whitehall St.
Atlanta, Ga.

It Is Absolutely a Fact We Are Going Out of Business

We Mean Just What We Say

Before we decided to quit, we had bought the largest best stock of winter goods that we had ever bought, *and now it must go.* You get the full benefit of our decision, and secure the biggest cut prices that were ever offered by any wholesale house. We will send you a salesman, or you can send us mail orders.

WARD-TRUITT COMPANY
ATLANTA, GA.

P. S.---Our entire force of Salesmen are all on the road---'tis to your interest to wait for them.

ON THE FIRING LINE WITH THE COMMERCIAL TRAVELERS

RED SEAL PLANT HIGH TYPE OF SHOE INDUSTRY

Trip Through Factory Shows How Atlanta Is Marked Large on Shoe Map

Out on Edgewood avenue at the big factory building of the modern "daylight type" where the Rd Seal shoes are made they ar putting Atlanta on the shoe industry map and further are indicating it with a large spot and no tiny dot.

A little journey through the home of the Red Seal shoes shows the visitor raw materials brought from the ends of the earth being made into fashionable shoes by skilled workmen, some of whom have had experience in giant factories in both this country and Europe.

If an efficiency engineer could find work at the Orr factory it is not plain to the layman visitor what he would do, and it was a layman who was shown through in order to give these few impressions of this paricular home of Atlanta-made goods.

And cleanliness, which the layman can see as well as the factory expert, is certainly there. And that it is a big, throbbing plant of which Atlanta should be proud is perhaps even more forcibly impressed on the layman than it would be on the manufacturer accustomed to such sights.

To this building comes the leather of many kinds and finishes, some of it from England, some from Russia, some from South America. Following this leather through the operations that it undergoes befor being boxed up in the form of finished shoes, is an education in the wizardry of highly perfected machinery and its skillful operation.

From the big hydraulic presses that cut the soles to the peculiar machines that jerk tacks from the lasts there is a range of machinery that an outsider would never expect. When it is realized that there ar 300 distinct operations in the making of the shoes some idea can be had of a shoe plant's complexity.

There are machines to keep uniform the thickness of the soles that correct a difference of as little as one ninety-sixth of an inch.

There are presses for molding the heels that exert pressure of forty tons to the square inch.

There are cutting machines for doing the sole trimming that make 6,000 revolutions a minute.

Through the maze of machinery goes vici kid, Russian calf, gun-metal calf, box calf, lotus calf, and also a leather few persons know is used in shoemaking at all—kangaroo.

It is just eighteen days from the time material is cut until the same material is in the form of the finished product. It is on the lasts eight days.

Atlanta's shoe plant is developing. There are now 200 people employed there and the output has doubled in the last two years. It is one of the leaders among the industries that is making Atlanta a manufacturing city as well as a distributing point.

H. L. ATWATER TO AUCTION HIS HOUSEHOLD GOODS

Will Sell His Personal Effects Monday at 90 South Pryor Street

Owing to the recent death of his wife, H. L. Atwater will sell at auction Monday morning at 10:30 o'clock, at the auction house of B. Bernard, at 90 South Pryor street, all his household goods, including furniture, crockery, etc., and a lot of jewelry, including some very handsome diamonds.

Mr. Atwater, in his eightieth year, is the oldest member of the traveling salesmen's fraternity in Atlanta. He was the first president of the old Southern Travelers' association, and has been prominent in both the U. C. T. and T. P. A. For the past year or so he has been unable on account of affliction, to do any work. He has hundreds of friends among the traveling men in Atlanta who will be interested in attending his auction Monday and helping to make it a success.

WORKING SATURDAY PAYS, SAYS TRAVELER

(Continued from Preceding Page.)

thinks the reason for this is that many more salesmen of the present day are married men than there were among the firing liners of the old days.

"Then nearly every man on the road put in Saturday going aftter business," says Colonel Johnson.

"Long trips were more common, usually extending into five or six weeks. There are undoubtedly many more married men on the road these days and they cut the week short and go home. When I was on the road we made Saturday a profitable day and I believe it can be used profitably nowadays."

But many of those who are not working Saturday would be willing to do so if they felt it would increase their income appreciably. They do not because of this general belief that it does not pay.

Give it a trial, is the advice to these from Mr. Harrison.

M'KIE'S SMILE GROWS WIDE OVER SEASON FOR FIRESIDE LUXURIES

DONALD M'KIE, Of the H. L. Singer company.

He Tells of the Delights Which the Season's Sweetmeats Have in Store for Both Young and Old

Fireside luxuries!

The thoughts of them are what has placed that expensive smile on the face of Donald McKie, of the H. L. Singer company, shown in the picture above.

They conjure up a picture that might well make any one smile. A big Morris chair drawn up in front of a blazing open fireplace, on a cold winter evening, a generous assortment of figs, nuts, raisins, dates, popcorn, oranges and apples nearby ready to lend their palate—pleasing qualities—surely that's something to be pleased over.

For grown-up its a never-failing delight; for the youngsters it is an enchantment. It is like a feast in a fairy palace.

There are two reasons for Mr. McKie's smile. One is his anticipation of enjoying these things himself, the other is that the near approach of cold weather will start a brisk demand for these "goodies" that will be felt immediately by the retail grocer and by the retailer passed up to the jobber of fancy groceries. And the latter is Mr. McKie's line.

"These light eatables are usually refered to as holiday goods," said Mr. McKie, "but I should say they would be more properly termed fireside luxuries, for the demand for them does not wait for the arrival of the holidays. The first real cold snap brings calls for them from the consumer and the retailer in turn calls upon his jobber.

"The consumption of such luxuries in Atlanta is large and grows larger every year. The variety of them is constantly being enlarged with new products and new combination of old products. Popcorn is put in in many pleasing forms and combinations of nuts and dates are now among the most delightful tidbits known."

Already the Singer company has received large shipments of these delicacies and only await the coming of keen weather to supply their numerous customers in Atlanta, and throughout the Atlanta territory.

The S. P. Richards Company
Established 1848
Wholesale
Paper, Stationery, DrugSundries
90-92-94 Central Ave.
Atlanta, Ga.

GLAD HAND BIG SALES NOW GREET TRAVELERS

J. N. Binder, Returning From Extensive Trip, Tells of Trade Conditions

A good reception and active business is what the specialty salesman traveling Georgia and Alabama can expect, judging from the comments I. N. Binder, of the Binder Frame Manufacturing company, makes on his recent trip through southwest Georgia and southern Alabama.

Mr. Binder called on art dealers, stationers and furniture dealers with his line of mouldings and pictures, and found a general feeling of optimism throughout the trade.

As pictures can be considered a specialty and something of a luxury, the good business this dealer secured can be taken as a fairly dependable indication that conditions are favorable to a good sale of specialties generally—of things that are not necessities and sell well only when times are good.

The retail trade handling picture sis reported by Mr. Binder to be buying a better class of goods than ever before, the demand being largely for the fine prints and photogravures.

E. E. Huguley, of the Hugely Oil Co., would up a several days' sales trip, with a seventy mile drive into Atlanta, Friday afternoon. Mr. Huguley drives both the car and the sales.

PUBLIC STENOGRAPHER
ATTENTION, TRAVELING MEN! Specialty, dictation to typewriter, also Sunday work. Phone Main 3399-J. 421 Kiser building.

WRITE
The BALDWIN PIANO CO.
Manufacturers
For Wholesale Prices and Descriptive Catalogue of Pianos and Player-Pianos including
THE MANUALO
"The player piano that is all but human."
The BALDWIN PIANO CO
Wholesale Warehouse
40 West Alabama St.
ATLANTA, GA.

VISIT TO FRAZIER PLANT REVEALS BIG INDUSTRY

This Company Sends Its Mixed Stock Feeds All Over the Southeast

More and more is it coming to be recognized that Atlanta's greatness is founded on its manufacturing enterprises. The city has attained its present proportions by its unsurpassed location with reference to the southeast and by the incomparable prospect of progress which its citizens possess. These factors will always militite greatly to the city's advantage. But they are not enough. They must have the help of home industries and this help, the half a thousand manufacturing plants here are already affording.

The J. D. Frazier company is one of these manufacturing enterprises, which is sending its brands of mixed stock feed throughout the length and breadth of this section, making Atlanta-made goods known wherever horses and mules are fed and hogs are fattened. This company, located at 268 Marietta street, has a milling and mixing plant with the capacity of from 60 to 100 tons of manufactured feed daily.

With J. D. Frazier as guide, a firing Line representative made a trip through the big plant last week and found it a revelation of what Atlanta money and Atlanta brains, are accomplishing.

The company makes four brands of stock feed of varied proportions of ingredients, all of which contain a percentage of molasses which is their distinctive feature. These brands are Mo-grain, Alfarina, Jumbo and Crackerjack. Alfarina, is a dry feed, containing only 3 per cent of molasses, just enough to absorb the dust of the dry ingredients. The other kinds contained much larger percentage of molasses—black cane molasses, the best kind known for stock. Mo-grain contains as high as 10 per cent of molasses. In addition to these feeds the company makes all grades of mixed shorts for hogs, from brown shorts to low-grade flour.

Alfarina, besides its small per cent of molasses, contains alfalfa meal, corn, oats, wheat brand and cotton seed meal. Mo-grain has the same ingredients with its higher percentage of molasses. Jumbo is composed of cotton seed meal, alfalfa meal, corn, oat clippings and molasses, and crackerjack, of the same ingredients but in different proportions.

The distinctive feature of all these feeds as has been said, is the fact they contain molasses. The molasses serves several purposes. It is one of the healthiest foods known for stock. Its sweet taste gives the animals a zestful appetite for it and increases the flow of saliva, which aids the digestive processes. All the feeds are made so they are balanced rations, keeping the stock fat and sleek and in the pink of healthful condition they are manufactured of only the soundest materials and being mixed here at home any user can visit the plant any time and see for himself exactly what goes into them.

The grain is brought in cars to the back door of the company's plant whence it is conducted by gravity to storage bins and from these bins it is conveyed by elevators to the second floor and there is placed in the feeders which give the proper proportions to each of the feeds intended for mixture. A mill cracks the grain to the requisite degree of fineness. The various ingredients including the molasses, which is pumped from a storage tank below and then heated, are passed into the mixing machinery and the product is then sacked, ready for use. The molasses is brought in tanks to the siding and connected to a storage tank in the building, being emptied by gravity. The Craig mixer is a special machine used in mixing molasses when this ingredient is required in the feed. Another one of the company's special facilities is its automatic scale and sacking machine which can handle 1,500 bushels of grain per hour.

The company's building is stacked throughout its great length to the ceiling with sacks of grain and bales of hay used in the manufactured products. It has a storage capacity of 150 cars of hay and grain. In addition to making its own brands the company puts up a number of private brands for large dealers in feed stuffs. All its products, no matter under what brands, are proving highly successful and when once used bring back constant repeat orders. All its goods are placed in new sacks. No old sacks are used. The new sacks keep the goods in fresh, clean state and make a neat package. The second-hand sacks are sold for waste. The company sells goods all over Georgia, in South Carolina, North Carolina, Alabama and Florida. Its milling in transit rate allows it to reach this wide territory and to serve its customers with the utmost facility and promptness.

THE HIRSHBERG CO.
QUALITY ALWAYS FOUND HERE
CELEBRATED GLENDALE LINE
Stationery and Druggists Sundries
13-15-17 NELSON ST.
ATLANTA

Trade Is Humpin'

There's been hundreds of good merchants in our sample rooms this week.

Every one tells the same story.

The most active shoe business for five years.

What's it going to be when we have some shoe weather?

Many of our callers came to see if we could help them out on our factory line, in place of delayed orders by Eastern factories.

We have been able to do a lot for them, but they would have missed less business if they had tied up with a close-by factory to start with.

Here's the moral to this story:

When our salesman calls on you in the near future, give him your spring order on this trip.

You'll not regret it.

Our 1914 catalogue is being mailed to our 5,000 customers. Look through it and send us your wants by mail.

If you are considering the advantages of our Red Seal system, write for catalogue.

There's a place for a Red Seal Shoe Store in every town in the South.

J. K. ORR SHOE CO.
RED SEAL SHOE FACTORY
ATLANTA

Bell Phone Ivy 1760 Special Designs in Platinum
Vollmer Manufacturing Co.
MAKERS OF FINE JEWELRY
Engravers Diamond Setters Watchmakers
Moore Building
ATLANTA, GA.

No Vinegar is so Entirely Satisfying as
PURE APPLE CIDER VINEGAR
We Make the Genuine
Quality Unexcelled
JONES BROS. & CO.
Atlanta, Georgia

BAYLIS OFFICE EQUIPMENT CO.
OFFICE FURNITURE AND COMMERCIAL STATIONERY
No. 1 S. Broad St Phone M. 241

Mr. Merchant:
Do you want GOOD COFFEE? Then include in your order this week one case of
LIPTON'S YELLOW LABEL COFFEE
It "sho' am good." A trial is convincing.
FAIN & STAMPS

READY FOR IMMEDIATE SHIPMENT
New crop Sauer Kraut, Dill Pickles, Sour and Sweet Mixed Pickles. Phone us your orders.
DIXIE PICKLE AND PRESERVING CO.

Southern Merchants: Write for our Catalogue of 5c, 10c, 25c to $1 Goods
LET US ADD THAT 10c DEPARTMENT FOR YOU
McCLURE TEN-CENT CO.
47-49 S. Broad Street. Atlanta, Ga.

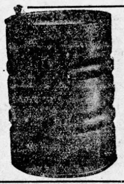

DIXCO AUTO OIL
The Oil of Quality, to be used by People of Quality, in Cars of Quality.
We are originators of steel barrels in Georgia
"We Lead, No One Else Can Follow"
Huguley Oil Company
Austell Building, Atlanta, Ga.

OUR SALESMEN WITH OUR FACTORY LINES OF SPRING SHOWING OF
Aragon Shirts and Pants
Also Advance Line of Dry Goods and Furnishings
WILL CALL ON THE TRADE SOON
A. M. ROBINSON COMPANY,
No. 59 North Pryor St. - Atlanta, Ga.

Good Crops Make Good Business

Cotton is up and Wagons are down.

In fact, we keep the prices on all of our wares at the lowest ebb, so as to make it possible for every man, woman and child to own a team of some sort.

Now come along. See our stock. You'll be surprised to find the big values here in useful things like

Vehicles, Horse Harness, Mule Millinery, Etc.

"It pays to deal with"
E. D. CRANE & CO.
46 Madison Ave.
P. S.—Always on the "Firing Line."

A Free Trip
to Atlanta is available to the merchant who buys an adequate bill from the members of the Merchants' Association.
Write to
H. T. MOORE, Secretary
Rhodes Building Atlanta

EARLY FRUITS and VEGETABLES
Poultry and Eggs---Limes a Specialty
A. FUGAZZI 59 S. BROAD ST. ATLANTA

PREMIUM BRAND SHOES
Satisfy the Wearer
Gramling-Spalding Co.
ATLANTA, GEORGIA

DO YOU SELL THE BEST BREAD?
You do if you handle
TIP-TOP
IF you don't you had better write us at once for prices and samples---for there is no better in all this country.
'Tis a great "ad" for your store, for when a customer once uses Tip-Top you will then have a call from him every day.
THE NEW SOUTH BAKERY
ATLANTA

ON THE FIRING LINE WITH THE COMMERCIAL TRAVELERS

N. Eisenberg, who has been connected for the last thirteen years with Gustave Eckstein & Co., of Savannah, Ga., is now traveling for S. Neuberger & Bro., of Baltimore, Md., and he is calling on his old trade in Georgia and Florida in the interest of his new connection.

Sales Manager Hudson, of the McCord-Stewart company, has just returned from a visit to the Rome store, which, he says, is doing a fine business.

B. C. Jones, the McCord-Stewart company's north Georgia man, is sending a fine bunch of candy and coffee orders.

C. J. Williamson made only one town one day last week when he had expected to make three. The vagaries of a motor car was the cause. No sooner was the damage of a tire explosion remedied than the gasoline gave out. The Atlanta wholesaler spent most of the day sitting by the roadside admiring the scenery.

J. S. Cheek, the north Georgia man of the Ridley-Williamson-Wyatt company, came in yesterday from a successful trip.

J. Selig, North Carolina representative of the West Disinfecting company, is in Atlanta for a few days. Mr. Selig is the father of Samson Selig, attorney for Harry K. Thaw.

John Silvey & Co. are cutting the first crop of hay on their famous alfalfa patch, next to their building on Marietta street.

More calabash pipes than the concern ever sold before in one week to the city trade was the record that Ellis Whiteley, of the city sales force, made for the Capital City Tobacco company last week. He went out to specialize on pipes, with the result that the company had a heavy week on sales of pipes in general. The popular calabash, however, seems to be growing more popular all the time, as Mr. Whiteley's record on that item indicates.

H. P. Loveless and E. E. Shyer were in at the Consolidated Paper company yesterday, the former from Savannah and the latter from Montgomery.

W. C. Willis, southern wholesale representative of the Baldwin Piano company, spent last week on a trip to South Carolina and other parts of the southern territory, returning to Atlanta today.

James F. Reeves, who is with the Oglesby Grocery company, reports that he has been enjoying splendid business throughout the fall season.

The "ins" at Fain & Stamps yesterday were J. C. Owens, W. Y. Bailey, S. E. Smith and Cliff Edwards.

L. V. Hollman, who is carrying the Farm Bell grip down the Central and Southern, has risen from the recruit bunch and now races the veterans. If he continues to improve he will soon be in a class to himself.

All the salesmen of the E. L. Adams company are taking orders now for oranges for delivery in November and December. The company will receive its first shipment of the Florida product about November 1.

W. H. Eckford, M. C. Kenimer and A. L. Deihl are the salesmen in for the week end at the M. C. Kiser company.

They had to hand it to Bill Quarles at Fain & Stamps' last week. He is known now as the champion prune artist, having sold 400 boxes of prunes last week. "I didn't miss a customer I solicited," aid Mr. Quarles.

"We have already sold this season 3,000 bags of black-eyed California peas," said Sport Ramsaur, of Fain & Stamps. "This amounts to 200 tons. The California product is very fine but these peas could just as well be raised in Georgia."

Apple cider time has come. The Dixie Pickle and Preserving company, the concern that, among other things, is the big producer of Atlanta-made cider, started the apple presses last week, and Thursday delivered a supply of the new juice to twenty-two Atlanta soda fountains. Many more will be supplied this week. A carload of apples bought especially for cider purposes, is being rapidly unloaded at this company's plant on Marietta street. The old favorite drink is having its usual ready sale to the soda fountains and its many devotees now have only to pass the word to the man behind the marble counter.

F. W. Webb, of the Ridley-Williamson-Wyatt company, is here getting in touch with the new things his house has been adding to their line. He returns to his territory this week.

W. S. Jones, after a two weeks' stay at the house, is all ready to get back in his territory this week with his new line of spring samples. He is out to make it his biggest season.

E. L. Adams, of the E. L. Adams company, spent last Wednesday at Jacksonville, Fla., where he attended a meeting of th eexecutive board of the Southern Wholesale Grocers' associatoin.

I. R. Banks is the only person at the H. L. Singer company who is complaining of the big business that the company is enjoying. Mr. Banks is the shipping clerk and it's up to him to get out the crush of orders tha tthe salesmen are turning in. Joe Wallace, the company's traveler, in particular appears to have no mercy on him.

A LIVE WIRE SALES MANAGER

H. R. SCHRAEGER, JR.

Mr. Schraeger, who is southern sales manager of the Safe Cabinet company of Marieetta, O., spent last week with the Horne-Candler company, the local representatives of his company's safe-cabinets and other metal office furniture. He is the livest type of live wire managers. At one time his company abandoned the southern field, but under Mr. Schraeger's direction it has now developed into one of the best territories in the entire nation.

Among the shipments of new goods at the H. L. Singer company last week were dates stuffed with pecan meats and olive salad dressing. The latter is a distinct novelty, presenting as it does a salad dressing different in delicate fiavor from any other such condiment on the market.

The travelers of Jones Brothers & Co., were taking orders for vinegar, pickles and preserves last week as follows: W. R. Simpson, at Vidalia, Ga.; R. E. Dawson, at Tampa, Fla.; and L. C. Miller at Harriman, Tenn.

B. B. Jones, the Faust spaghetti salesman, has returned from St. Louis, where he went to visit his company's plant to see if he couldn't hurry up shipments for his customers. So rushed has the company been with orders this fall that it has found itself unable to supply customers all their orders, although the factory is kept running night and day and shipments are being rushed out as fast as possible. On his return, Mr. Jones stopped over at Uashville and Knoxville and visited the fairs in progress at those places.

The Horne-Candler company received a carload shipment of Dornette desks last week from Cincinnati to supply the brisk demand for office furniture.

W. S. Gaston, city salesman of Fain & Stamps, is spending the week-end with his parents at Carrollton, Ga. He was accompanied by his wife and child and by Olin Stamps, Jr.

L. H. Davis is the new South Carolina traveler for the Consolidated Paper company, with headquarters at Columbia. He made a good start last week for his new connection.

E. P. Lewis, of the McClure Ten-Cent ompany, is kept on the jump writing up fill-in orders for 10-cent goods for stores he has opened up this year. He says he has never seen trade so good in his life. Mr. Lewis sold more goods during the month of September than any month since he has been with the McClure company, which is six years. His last sale of an opening bill on Friday afternoon to E. E. Griffith, of Buchanan, Ga., makes his twenty-first opening bill since August 30.

T. D. Anderson, of the McClure Ten-Cent company, leaves Sunday for Dothan, Ala., to open a new 5 and 10-cent store. C. P. Maxwell goes to Washington, Ga., to open another.

It is reported at the office of the McCord-Stewart company that H. A. McDonald declares that cartoon picture of him in last Sunday's Firing Line was very inaccurate and did him great injustice in that it represented him as having hair whereas he is the same bald-headed Bishop as of yore. He is afraid the picture will set his customers asking him if he has really purchased and is wearing a wig.

C. C. Phillips, in south Georgia for the Capitol City Tobacco company, was slated to give Firing Line readers some news of the men of the sample case who congregate at Albany Sundays, but his press work has had to be postponed temporarily owing to an unusually good rush of business.

T. B. Lewis, who covers north Georgia for the Capitol City Tobacco company, is the ten-cent cigar man Whether the fact that the north Georgia towns order more ten-cent cigars than other sections of the state is due to his salesmanship or a more luxurious class of smokers is unsettled, but the fact remains.

H. T. Burton is making an enviable record for a man at his first year on the road. He is setting a mark that will keep him digging to equal next year, his sales to date for John Silvey & Co. making it a not unlikely prediction that he will end his first year in the hundred thousand dollar class.

R. A. Sewell is said to be making a strong finish on his farewell trip for John Silvey & Co. He is to become a law student soon.

T. W. McHan is to travel South Carolina territory for John Silvey & Co. His friends in Atlanta regret to lose him but are wishing him much success in his new position. He has already established his family in Greenwood, S. C., where he will henceforth make his home and headquarters. Mr. McHan is an experienced traveling salesman and a brother of A. C. McHan of John Silvey & Co.

G. A. Zellner and E. D. Huguley, of the Huguley O il Co., are spending today at Macon and Americus respectively.

C. D. Rarill, of the W. S. Duncan sales staff is attracting as much attention along the road by his sideline activities now as by his regular business. He is working turkeys as a sideline, buying and selling them. Lee Duncan thinks the salesman knows turkeys pretty well too, as he found a twenty-five pound one for him.

WILENSKY'S BIG CATALOG READY FOR DISTRIBUTION

Issues Largest Catalog of Leather Findings and Shoemakers' Supplies in South

A two hundred and fifty-six page catalogue issued this week by H. Wilensky & Sons company, brings out forcibly the fact that leather findings and shoemakers' supplies is a line in which Atlanta can cope with any city in the country.

This is not only the largest catalogue of its kind published in the south, but it is as large and shows as wide a variety of articles as the catalogues of the two big concerns in Philadelphia and Chicago handling the same line.

The firm will start distributing copies of their new trade book this week through the mails and by their salesmen.

It was nearly twenty years ago they put out their first catalogue. The present one, their eleventh, is nearly three times the size of the first. Jack H. Wilensky, secretary of the company, is the catalogue "author" and is quite proud of his "book."

"A-goin' since 1886 and a-goin' all the time" is a line the company uses and its new catalogue certainly bears out the claim.

JENKINS TELLS OF TRAVELERS' KNOWLEDGE

Says Chamber of Commerce Should Have One Actual Traveler

Editor Firing Line:

How many traveling men are there on Mr. Lounsbury's chamber of commerce committee? I meal real traveling men. Those appointed are good business men and will undoubtedly fill their mission with credit to themselves and the satisfaction of all others concerned, but if the traveling fraternity are to be represented real good and true traveling men should have been appointed, men that sell goods on the road and know how to sell them in their own way, no imitators, but live wires, individually, collectively, personally.

To represent traveling men the representative should be a traveling man on the field of action, knowing the thoughts and sentiments of traveling men. An ex-traveling man may be a good man and all that the word good implies, but he does not know and understand the traveling man just as a traveling salesman would.

It is like selling goods; a traveling man must be a salesman and he must sell goods in his own. If he tries to imitate somebody he'll slop over. He cannot go at a customer hammer and tongs, like the other fellow. If so, he will make a monkey of himself and fail in his efforts. Every salesman has his way, and his way is the best way to get results.

No preacher, for instance, can imitate the beloved and lamented Samuel P. Jones. We have some of that going on now, and we look at it as some Christians look at us askance because we have some individuality about ourselves and care not to follow every wild thing that comes along wanting to gain ascendency and control over us.

The salesman that puts energy and earnestness into every effort to succeed will succeed, it matters not how many oppose him. Enemies we all have, and sometimes I think the more a man has of them the better off he is. It shows he is acting well his part and wants to go somebody in his line one better. It shows ambition and progress. A salesman is dead, so to speak, that never resents a thing being better done by anybody than he does it himself. To represent a certain line of goods out on the road the man must be a salesman and know something about the line he is representing. To represent certain people or a class of people in a given cause we must be represented by those directly in touch with that class of people. If the chamber of commerce want traveling men represented they should have at least one genuine thoroughbred traveling man on that committee. All traveling men are trying to act well their part, and why should they not be remembered when the cup of joy or salvation goes round for representation, if you please.

Yours very truly,
W. M. JENKINS.
Atlanta Ga., October 15, 1913.

OFFICE SUPPLIES of all kinds. Fine printing of every description a specialty. A complete line of druggists' sundries. Loose leaf books and filing devices. Workmanship guaranteed. Shipments made promptly. Get our prices before you buy.
Southern Stationery and Printing Company
VALDOSTA, GEORGIA

Now Is The Time To Buy Blankets
We have an immensely large line to select from; both Cotton and Wool and our prices are right
John Silvey & Co.
"Where the Alfafa Grows"

Gholstin Mattresses and Spring Beds Guaranteed the Best Possible to Produce.
Gholstin-Cunningham Spring Bed Co., Manufacturers. Atlanta, Ga.

BREAD In Individual WRAPPERS
We are the only Atlanta bakery offering out-of-town dealers the advantage of handling bread in individual wrappers. Every loaf of our Buster Brown Bread is sanitarily inclosed in paper when it leaves our plant. It will pay you to handle
BUSTER BROWN BREAD
ATLANTA BAKING COMPANY

W. E. M'CALLA WHOLESALE DEALER IN NITRATE SODA, KAINIT, BULK ACID PHOSPHATE, MURIATE POTASH and FERTILIZER MATERIALS; COTTON SEED MEAL, HULLS and COAL.
415 Atlanta Nat'l Bank Bldg., Atlanta Ga.

CAPITAL CITY TOBACCO CO.
176-178 Marietta St. Atlanta, Ga.
IMPORTERS AND JOBBERS
The Only Exclusive Tobacco House in Georgia
When in Town Come to See Us
It Will Be Worth Your While

E. L. ADAMS CO.
WHOLESALE GROCERS
OUR MOTTO: First Quality Merchandise and Prompt Service.

HORNE-CANDLER COMPANY
84-86 N. PRYOR STREET.
Desks, Chairs, Filing Devices, Loose Leaf Goods and Commercial Stationery.
Our prompt service means convenience; our close prices economy.
BELL PHONE IVY 1158. ATLANTA 1066-A.
Phone Orders Delivered Immediately.

"Working on the Levee" with the Atlanta Spirit.

The folks out in Mississippi and that section are mighty anxious to get the levees in shape for flood-protection.

They have not only whirled into the matter themselves, but they've got their neighbors interested as well.

They're asking the U. S. Government to make a big enough appropriation to complete the levee system upon which they have already spent something like $70,000,000 themselves.

Of course ATLANTA is glad to take a hand. ATLANTA forever!

So our Atlanta Clearing House the other day—big, strong, representative—sits down and writes a letter, signed by every member, urging the Government to do the right thing by Mississippi and the adjacent states.

"Since the people living in these states," said the letter, "have already spent nearly $70,000,000 in their effort to cope with the floods, we feel that it is only right and just for the Government to come forth and furnish the necessary $60,000,000 to complete the levee system, which will bring into cultivation millions of acres of the richest land in the world, now undeveloped, and which will add to the nation annually eight times the amount of the expenditure necessary to protect these lands. We earnestly desire to lend our co-operation in this matter."

We have two reasons for telling you this. The first is that it sets off the advantage of PULL-TOGETHER.

The second is that there are REAL REASONS for the very kind of PULL-TOGETHER indicated in the above.

Atlanta sees the need of her neighbor and she pitches in to help. She does it unselfishly. And yet—

Because we are all so bound together in the common life of our own section, so much a part of the warp and woof of one another's interests, Atlanta will some day share the benefit of Mississippi's inevitable prosperity.

Verily, CO-OPERATION is the word!

It is the one essential of Atlanta's own success.

Its results are evident, whether we want Grand Opera or a Shriners' Convention; whether we go out after a new crop of sky-scrapers or some levees for our flood-menaced neighbors.

Why shouldn't it show BEST OF ALL in a good, strong increase of business between you dealers who sell goods and us manufacturers who produce them right here in the same town and state and section?

Plainly put, that's exactly what we're after.

We are paying good money to talk to you retailers about our goods, and asking you to stock them.

The ATLANTA-MADE argument is strong. Atlanta is your town, your investment—just the same as it is ours. Georgia is your state, your home—just the same as it is ours.

The CO-OPERATIVE argument is plain logic. You can't escape it if you really think. We are literally feeders to one another.

But after all, the One Best Argument is the MERIT of our products.

The One Sure Thing is the advantage to you in using our product.

If you could get better goods than we make or better values than we offer; if you could get shorter hauls or quicker action; if you could get prompter attention or more attractive terms than you can from us—we would say go ahead.

But brother, you'll have to travel far and seek long before you can beat what we can do for you right here in little old Atlanta.

Our goods are at your very doors. We are your neighbors in business. You can see our wares and you can see US. We stand close up, ready to make good all the time. We back you up by advertising to the consumer.

There isn't one of us but is proud of his product.

We're not particularizing on descriptions of them in this bulletin—that's not the intention of the thing. We're just asking you as a plain, straightaway proposition to give us your CO-OPERATION by stocking and selling our ATLANTA-MADE stuff.

Our local trade needs the levee that nothing but dealer-co-operation, YOUR co-operation, can build.

And when the levee is built, EVERYBODY gets the benefit of it.

Atlanta Agricultural Works
Manufacturers of All Kinds of Farm Implements

Atlanta Stove Works
Stove and Range Manufacturers. The Celebrated BARRET RANGE Our Leader.

Atlanta Casket Co.
Mfrs. High-Grade Caskets and Dry Goods.
Cannon Ball Line Sells Everywhere.

Southern Spring Bed Co.
Manufacturers Spring Beds, Mattresses and Cots.
The "RED CROSS" Mattress our Specialty.

J. D. Frazier Co.
Manufacturers of all grades of the Famous MOLASSES STOCK FEED. Samples and prices on application.

New South Bakery
Manufacturers of the Celebrated Tip-Top Bread—"The Joseph Rogers Bread"

J. K. Orr Shoe Co.
"RED SEAL SHOES"

Blount Carriage & Buggy Co.
Manufacturers of Buggies, Surreys and Spring Wagons

Robinson Shirt Co.
Manufacturers of the Famous "Aragon" Brand Shirts.

FIRST PRIZE $500

Count the Circles

100 PRIZES OFFERED

The Atlanta Journal's Great Puzzle Contest

No Trick or Chance Involved. Only accuracy and Patience Required in Solving This Problem

START NOW

Both Old and New Subscribers Can Compete This Contest Offers Equal Opportunity To All

NOTE CAREFULLY THE PLAN OF

DIVIDEND PRIZES

MAKE THEM WORTH WHAT YOU PLEASE

The Problem

The problem is to count the circles. Every circle is complete and intersects or touches one or more other circles. There are no parts of circles or shams or deceptions of any sort in the puzzle. In the event that no one counts the exact number the prizes will be awarded for the nearest correct solutions. Accuracy and patience are the main requisites for arriving at the correct or nearest count. Those who display these qualifications to the best advantage will solve the puzzle best.

How to Enter

This contest is restricted to people residing in the states of Georgia, Alabama, North and South Carolina, Florida and Mississippi.

A payment on subscription to The Atlanta Journal of from $1.10 to $6.00 for the Daily and Sunday edition, or from $1.00 to $6.00 for the Semi-Weekly edition of The Journal, entitles a contestant to submit a solution of the puzzle. The amount of money paid will cover the subscription price for the paper, according to the regular rate, whether for city delivery or by mail.

AS MANY DIFFERENT SOLUTIONS MAY BE SUBMITTED AS THE CONTESTANT DESIRES, UPON SUBMITTING AN ADDITIONAL PAYMENT WITH EACH ONE, BUT NOT MORE THAN $6.00 CAN BE PAID WITH ANY ONE SOLUTION.

It is not necessary to pay the same amount with each solution if more than one be submitted. As the main prizes have an added value according to what is paid in on subscription with the winning solution, contestants should familiarize themselves with the dividend schedule before sending in their subscription and solution.

Remit by check, money order, registered letter or in one or two-cent stamps. Solutions unaccompanied by cash subscriptions will not be registered. The contest is open to both old and new subscribers within the territory designated.

Whatever is paid, whether on one or a number of solutions, will apply on a continuous subscription to The Atlanta Journal. No one associated with The Journal in any way will be allowed to enter this contest.

Territory and Subscription Price

Only persons residing in the territory designated below are entitled to compete. No solution from territory outside the prescribed limits will be registered. The states of Georgia, Alabama, Florida, South Carolina, North Carolina and Mississippi.

Subscription Rates

	By Carrier or Mail.
Two Mos., Daily and Sunday	$1.10
Three Mos., Daily and Sunday	1.50
Six Mos., Daily and Sunday	3.00
Twelve Mos. Daily and Sunday	6.00
Twelve Mos., Sunday only	2.00
Three years, Sunday only	6.00
	(By Mail Only Outside Atlanta)
Eighteen Months— Semi-Weekly Journal	$1.00
Thirty-two Months— Semi-Weekly Journal	2.00
Four Years— Semi-Weekly Journal	3.00
Eight Years— Semi-Weekly Journal	6.00

Contest Closes

Saturday, Dec. 6, 1913

Always use the blank to the right when submitting solution. Read the blank carefully and fill out every portion of it. Write names and addresses plainly. Specially printed blanks on heavier paper will be supplied all making application to The Journal for them.

No one associated with The Journal in any way will be allowed to enter this contest.

THE CIRCLE PUZZLE

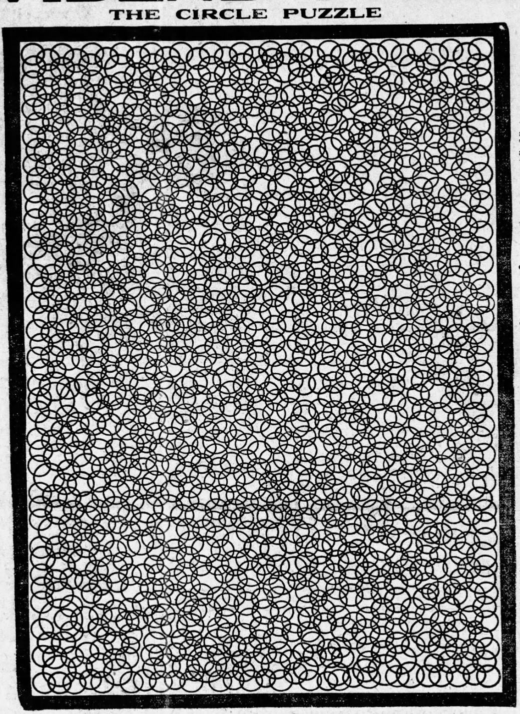

Copyright, 1913, by the Colburn Co.

THE PRIZE LIST

FIRST PRIZE—$200 in Gold, to which will be added 50 times the amount paid by the subscriber with the winning solution. This prize may be worth $500.

SECOND PRIZE—$100 in Gold, to which will be added 30 times the amount paid by the subscriber with the winning solution. This prize may be worth $280.

The following table shows what the first and second prizes will be worth, including dividends according to amounts on subscription.

On the First Prize		On the Second Prize	
$1.00 wins	$250.00	$1.00 wins	$130.00
2.00 wins	300.00	2.00 wins	160.00
3.00 wins	350.00	3.00 wins	190.00
4.00 wins	400.00	4.00 wins	220.00
5.00 wins	450.00	5.00 wins	250.00
6.00 wins	500.00	6.00 wins	280.00

THIRD PRIZE—$75 in Gold, to which will be added 15 times the amount paid by the subscriber with the winning solution. Value of this prize may be $165.00.

FOURTH PRIZE—$50.00 in Gold, to which will be added 10 times the amount paid by the subscriber with the winning solution. Value of this prize may be $110.00.

FIFTH PRIZE—$30.00 in Gold, to which will be added 5 times the amount paid by the subscriber with the winning solution. Value of this prize may be $60.00.

FIVE PRIZES—$20.00 in Gold, to which will be added 3 times the amount paid with the winning solution. Each of these prizes may be worth $38.00.

TEN PRIZES—$10.00 in Gold, to which will be added twice the amount paid with the winning solution. Each of these prizes may be worth $22.00.

TWENTY-FIVE PRIZES—$5.00 in Gold, plus the amount paid with the winning solutions. These prizes may be worth $11.00 each.

FIFTY-FIVE PRIZES—$2.00 in Gold, plus the amount paid with the winning solutions. These prizes may be worth $8.00 each.

Deciding Ties

In case of ties, a second puzzle will be presented. This puzzle will be practicable and solvable. Only those tied will be permitted to solve puzzle No. 2. No money will have to accompany the solution. The second puzzle will be printed but twice, and those tied will have a week in which to solve it. Mail subscribers at a distance, if tied, will be allowed a week from the time they receive the second puzzle, the time to be determined by postmarks.

In case of other ties, a third puzzle, also perfectly solvable, will be presented. It will be subject to the same conditions as the second. The second and third puzzles will only be used in case of a tie. Their purpose will be merely to decide ties, so that in the event there is a tie, the prizes will be awarded without having to divide them, or without resorting to chance.

However, only three puzzles will be presented, and in the seemingly impossible event of still another tie, the prizes tied for will be equally divided between those tying.

If there are no ties, there will be only one puzzle.

No prizes will be distributed until the contest is finally decided.

Special Conditions

Should there be any ties, as many prizes will be reserved as there are people tied before any prizes are awarded to those sending less correct solutions. That is, if two people tied on the absolutely correct answer, they would have to solve the second puzzle to determine which was entitled to the first prize and which to the second prize. Then the one who sent the next best answer to the first puzzle would be entitled to the third prize. This rule will apply generally.

While the winning of a prize does not depend upon the time the solution was registered, the puzzle is more or less elusive, and the best thing to do is to begin counting at once. Send in your solution, and if you find later you have made a mistake, send in another. There is no limit to the number of different solutions that may be registered.

All those entering the contest will, as a condition, be required to abide by the ruling of the Contest Manager. In the event of any questions arising, the Contest Manager, if he deems it wise, may appoint a committee to assist him in deciding them, and those entering the contest do so with the understanding that such decision is final.

Cut out this blank smoothly and send it with your solution and money.

Date sent................1913.

To The Atlanta Journal Company,

I enclose a total of $.........for.......months' subscription to (Daily and Sunday—Semi-Weekly) Journal.

Name ....

Address ....

Deliver paper by ....
Designate Mail or Carrier.

Are you now a subscriber?

SOLUTIONS AND PAYMENTS.

(The following spaces provide for five solutions, with the payments you desire to make with them. You may submit one or as many different solutions as you wish. You can pay from $1.10 to $6.00 with each solution. The total will apply on one continuous subscription.)

Solution	Amount Paid
	$
	$
	$
	$
	$

If you wish paper sent elsewhere, fill in name and address.

Address All Solutions and Inquiries to the Contest Manager, The Atlanta Journal, Atlanta, Georgia

MAGAZINE SECTION

The Atlanta Journal.

City Life Section, Fashions and Fads, Fiction and Humor

VOL. XXXI. NO. 238. ATLANTA, GA. SUNDAY MORNING, OCTOBER 19, 1913. PRICE FIVE CENTS.

COTTON PICKING TIME IN GEORGIA

IN a Baltimore garret thirty years ago a sickened poet from the south looked out into the drifting mist and grime of the city's heart and thought of sunny Dixie. Into the October fog there crept a puff of warm air, freighted with the breath of falling leaves and brown fields dotted with bursting bolls.

"It's cotton pickin' time in Georgia now," said Sidney Lanier to himself. And he turned from the gray world outside to the ink-smeared table and the dream of Dixie. And he sat down and wrote the poem called "The Song of the Chattahoochee."

To how many exiles stranded in a strange port have the words "cotton pickin' time in Georgia" brought the picture of white fields mellow in the autumn sunset and the croon of the pickers' song? How many must have felt the heimweh and the longing to tread again the dry earth between the rows of withered stalks.

Where Cotton Rules

October is home-coming month and the time of cotton picking. To many, perhaps, the month of home-coming brings thoughts of the shamrock or the thistle or of "sunny Italy"; but no heart strings can pull stronger than those of the Georgian who has bent his back to the cotton boll and plucked the fleecy threads through the hazy days of the waning Indian summer.

Cotton picking time! To a Georgian born and bread it is a season with as much significance as Christmas or Thanksgiving. For cotton is truly king in Dixie and your little southern lad's life has swirled around it from the time he was old enough to romp out to the "cotton house" and stealthily take a delicious dusty roll in the billowy white pile.

He has watched its evolution from the plowing to the picking. Unless he was one of those unfortunate "city boys" he himself has worked in the cotton fields from sun-up to twilight and has grown to know the cotton plant far better than he knows his blue-backed speller.

He has pushed the plow-share through the damp loam in early March, he has "rolled" the planting seed in wet ashes; and in the dewy freshness of the spring mornings he has planted between the earthy-smelling ridges. Later he watches the double green leaves push toward the summer sun; he "chops" with his father and the negro field hands to rid the plants of grass; watches the blooms, white and red, turn to heavy green bolls; and then, perhaps, he is the first to report that the big plant down by the old rail fence has burst a boll and that soft white shreds of cotton are creeping out into the hot August air.

Lure of the Fields

The long months of anxious waiting and watching are over. Cotton picking time is at hand. From the crowded cities, from the small towns, from the rivers and the hills, come the humble black servitors without whom the cotton harvest is impossible.

Since the days of "de big house" and "de quahtahs" the negro, man, woman and little child, has plied his nimble swart fingers year by year in the cotton fields of Georgia. It may not be a fact, as some assert, that without colored labor the cotton crop of the south would dwindle to a fraction; but it is a surety that without the "aunties" and the "uncles" and the little black pickaninnies cotton picking time in Georgia would lose the heart of its color and quaint imagery.

No Georgia cotton field is complete without the bright turbans of a half-score colored mammies bobbing about among the parched and whitening plants; no Georgia road winding long and red through the shimmering sun-lit acres should lack a bent and wrinkled old "nigger" tottering along under the burden of a cotton basket bulging with the snowy fiber; no cotton picking time in Georgia is typical unless it has the weird, sad melody of the black pickers quavering to the piney woods as they stoop and pick and stoop again.

Light hearted and filled with song, the southern darkey has made cotton picking time in Georgia an epochal picture that ranks with any masterpiece of Labor.

Shadow on the Cotton Patch

But already there is a shadow looming 'cross the cotton patch. Ruthless progress is prophesying the end of the picture. "Labor-saving" is tolling the death knell of cotton picking time in Georgia.

Cotton growing, an industry so old that its birth is hidden in the mystic past of India, for many years has been the only phase of agriculture that has changed but little before the schemes of mankind.

Today Georgia harvests her cotton even as did the Hindu in the days of Kim. Picked by hand, it has maintained its picturesqueness. But steam-driven machines which already have invaded the wheat fields of the west, are encroaching on the realm of King Cotton. It may not be long before the cotton picker, genus homo, will yield to the cotton picker, genus mechanicus.

There is in Atlanta a man who has invented an automatic cotton picker, a sort of suction-pipe affair, which, operated by two men, he claims can do the work of many more.

This machine and many others have been the dream of inventors for years, a device that can draw the fleecy cotton from its prison in the boll. As yet most of them are a long way from realization, but the day will surely come when hand-labor will give way before machine-labor in the Georgia cotton fields even as it has on the forest and the prairie.

With the passing of the darky cotton picker, there will fade into the vanished country many another gay relic of cotton picking time in Georgia. Already the quilting party and the corn husking, once jovial occasions throughout the countryside, are wrapped in memory's mists.

And with the coming of steel and steam there will join them the cotton picking frolic, bonny custom of a bonny land.

Full many a rich Georgia planter can smile over the time when he "sparked" his sweetheart at a genuine cotton picking by moonlight. When the yellow harvest moon flooded the white fields and the young folks of the county gathered at a neighbor's farm, then were brave and merry doings.

From the time the saucy face of the moon-man peeped over the gaunt pines until he swam high in the pitchy zenith, the boys and girls were busy in the rows, stuffing sacks with the fluffy strands that were so easily

gathered in the soft light from the heavens.

They worked with a will, and when "quittin' time" came at 10 o'clock, there was ever a monster pile to testify to their sturdy efforts. And reward was the jolliest of break-down dances on the spacious floor of the barn, "swinging pardners" until far after midnight, when there would always be the ride home with your best girl through the silent mystic night, with perhaps a stolen kiss under the shadows of the rose vine over the front porch.

The Great and Pride

No wonder that Sidney Lanier, dying in Baltimore, longed for "cotton pickin' time in Georgia"; no wonder that there is regret mingled with the pride of progress; no wonder should even the white cotton shrink from a steel claw that would usurp the place of a little hand that sometimes strayed over the bolls on the night of a cotton frolic.

The Golden Pool

BY ROBERT W. CHAMBERS
Illustrated By Jay Barnum

(Copyright, 1907, by Robert W. Chambers.)

THE doctor, finding his patient's quarters untenanted for the first time in many months, hastened downstairs to the veranda, where he discovered a lean, soldierly-looking young fellow clad in fishing coat fussing with rod and reel.

"Oho, my enterprising friend!" he said. "What mischief are you hatching now?"

"I'm going to try for big trout in the Golden Pool," said his patient calmly.

This unlooked-for energy appeared to embarrass the doctor. His grim mouth tightened.

"Don't go now," he said; "it's too late in the morning."

"I know it, but I'm going."

"Against my orders!" demanded the exasperated doctor.

"With pleasure," replied the young man, gayly. "And it's your own doing, too. Do you remember what you said last night?"

"I said I saw a big fish rising in that pool," growled the doctor.

"Exactly; and that has done more to brace me up than all your purple pills for peculiar people."

"Now what the devil possesses you to make for the Golden Pool at this particular minute?" demanded the vexed doctor. "You've been an invalid for a year and more, and up to this moment you've done what I told you."

His patient continued to laugh—that same light-hearted, infectious laugh which the doctor had not heard in many a month, and he looked at him keenly.

"All the same, you're not well yet, and you know it," he said.

"My aversion to women?"

"Partly."

"You mean my memory still fails me? Well, then, what do you think happened this morning?"

"What?" inquired the doctor, sulkily.

"This: I went out to the stables and recognized Phelan and Riley! How's that for a start? Then"—he glanced across the lawn where an old gardener pottered about among the petunias—"there's Dawson, isn't it? And this is my own place—Gleniris! Isn't it? Besides," he added, "my aversion to women is disappearing; I saw a girl on the lawn from my window this morning. Who is she?"

"Was she dressed in white?" asked the doctor.

"Don't remember."

"You never saw her before?"

"No—I don't know. I didn't see her face."

"So it seems you can't recollect the back of a relative or a neighbor. Now what do you think of yourself?"

"Relative? Nonsense," he laughed; "I haven't any. As for the neighbors, give me time, for heaven's sake! I'm doing beautifully. There are millions of things that set me thinking and worrying now—funny flashes of memory—hints of the past, vague glimpses that excite me to effort; but nothing—absolutely nothing—yet of that blank year. Was it a year?"

"More; never mind that!"

"How long was it?" asked his patient, wistfully.

"Sixteen months."

"You said I was shot, I think."

"No, I didn't. You think you were, but it was done with a Malay kris. Now, what can you remember about it?"

The young man stood silent, fumbling with his rod.

The doctor, who had begun to pace the veranda, halted and glanced sharply at his patient.

"I'll tell you why I didn't want you to go to the Golden Pool," he said.

"Well, why?"

"Poachers," replied the doctor, watching him. "They fish in the pools, and they use your canoe, and they even have the impudence to go bathing in the Golden Pool. . . . I didn't want you to worry."

"I think the poacher I catch will do the worrying," said the young man, laughing. "Is that all?"

"That is all. Go ahead if you want to. If you run across that girl, invite her to dinner. She's a friend of mine." And the doctor walked off.

His patient started across the meadow.

Suddenly, beyond the sprayed undergrowth, he caught a glow of color, a glimpse of that rich, sunny foliage which gave the Golden Pool its name; and now the familiar water lay glimmering through the trees, and he began the descent, stepping quietly as a deer.

He parted the thicket. There was no canoe there, nothing except a book lying on a luncheon basket; and—what was this—and this?

He stared stupidly for a moment, then rose and stepped through the thicket to the edge of the water. A canoe glittered out there, pulled up on a flat, sunny rock in midstream, and upon the rock lay a girl in a dripping bathing dress, drying her hair in the sun.

Instantly an odd sense of it all having happened before seized him—the sun on the water, the canoe, the slim figure lying there.

Then, as she sat up, twisting her sun-bronzed hair, a turn of her head brought him into direct line of vision. They stared at one another across the sunny water.

For one second the thought flashed on him that he knew her; then in the same moment all that had seemed familiar in the situation faded into strangeness and he was aware that he had never before looked upon her face.

Yet, curiously enough, his long and melancholy aversion to women had not returned at sight of her. She had risen in surprise, wide, dark eyes on him; and he spoke immediately, saying he had not meant to disturb her, and that she was quite welcome to use the canoe.

Her first stammered words annoyed him. "Did the doctor—come with you? Are you—are you alone?"

"I suppose the entire countryside knows I have been ill," he said; "but I'm perfectly able to be about without a doctor." He began to laugh. "But those are not the questions. The questions are what are people doing in these woods with luncheon baskets and summer novels, and how am I to fish this pool if people swim in it; and how am I to fish at all if an attractive stranger takes possession of my canoe?"

"I—I had no idea you were coming here," she faltered. "I bathe here every morning, and then I lunch here and read."

He laughed outright at her innocent acknowledgement of the trespass.

"I have a clear case against you," he said. "Haven't you read all my notices nailed up on trees? 'Warning! All trespassers will be dealt with to the full extent of the law'—and much more to similar effect? And do you know what a very dreadful thing it is to be dealt with to the full extent of the law?"

"But—I am not—not trespassing," she said. "Can you not remember?"

"I'm afraid I can't," he replied, smiling; "I'm afraid I have a clear case against you. The doctor warned me that trespassers were about."

"So he sent you to catch a trespasser?" she said.

"I was coming to fish. Well, yes; he said I might find one."

"A trespasser? A stranger?" She hesitated; there was hurt astonishment in her voice. Suddenly her face took a deeper flush, as though she had come to an unexpected decision; her entire manner changed to serene self-possession. "What are you going to do with me?" she asked, curiously.

She knelt in the stern; then, with one silent push, sent it like an arrow across the water. He caught and steadied the frail craft.

Her smiling defiance softened a trifle. "Did you really wish to catch this fish very much?" she asked. "I—I never supposed you would come here—today."

She smiled uncertainly and lifted a rod from the canoe.

"By Jove, that looks like one of my rods!" he exclaimed. "Where did you get it?"

Her eyes were bright with excitement; she shook her head, laughing.

"Are you in league with my doctor? Who are you?" he insisted.

"Only a poacher," she admitted.

They were both laughing now; she standing beside the canoe, rod in hand, he balanced on a rock opposite.

"Are you a neighbor of mine?" he asked. "If you are, you will know why I ask it. If you are not, never mind," he added wearily.

She shook her head. His face cleared.

"I thought you were not a neighbor; I was certain that I had never seen you—as certain as a man can be awakening from—from illness, with his mind—his memory—shaky—almost blank." He bent his head, gazing into the water. Then he looked up. "You know the doctor? I think I saw you on the lawn this morning."

"Are you sure you never before seen me?" she asked, with a ghost of a smile.

"I thought at first—for an instant—the canoe on the rock, and the sunshine, and you—" He fell silent, groping through the darkened corridors of memory.

In the sunlit hush a rippling noise sounded far out across the pool; then up out of the glassy water shot a sinuous shape, dark against the sun—a fish in silhouette, curving over with a flapping splash.

The long-dormant passion awoke in him; he looked across the pool where the pretty intruder stood, an eager question in her eyes.

"I'd like to try," he said. "Do you mind?"

"Tell me what to do."

"Paddle very quietly over here—carefully and without a splash. Can you do it?"

She loosened the canoe noiselessly, a lithe figure in her wet brown skirt and stockings. The canoe slipped into the pool; she knelt in the stern; then, with one silent push, sent it like an arrow across the water. He caught and steadied the frail craft; she stepped from it and sprang, without a sound, beside him.

He was mattering to himself: "I've forgotten some things—but not how to throw a fly, I think. Let us see!"

He stood motionless as he embarked, watching him raise his rod and send the tiny colored "flies" out over the water. The delicate accuracy seemed to fascinate her; her dark eyes followed the long upward loop of the back cast, the whistling flight of the silken line, the instant's suspense as the leader curved, straightened out, and fell, dropping three flies softly on the still surface of the pool.

As the canoe drifted nearer the spot where the trout had leaped, the sharp dry click of the reel, the windlike whistle of the line, grew fainter. Suddenly, far ahead of the floating flies, a dark lump broke in the water; there came a sputter of spray, a flash of pink and silver, and that was all—all, though for two hours the silken line darted out across the water, and many feathered flies of many hues fell vainly across the glassy mirror of the Golden Pool.

* * *

She was still standing in the same place when he returned. He drew a long breath of disappointment as he stepped ashore, and she echoed his sigh. The tension had ended.

"Showed color, but wouldn't fight," he said," he said in a low voice. "Biggest trout I ever saw. I must rest him. You can't force a fish like that by persistent worry. I dare not bother him for an hour or two."

He looked into her sensitive face; then, suddenly conscious of its youthful beauty, he fell silent, reeling in his wet line inch by inch.

The rod slipped from his hand; his musing eyes rested on her. She was seated on a mossy log, head bent, slender stockinged feet trailing in the pool.

"All this has happened before," he said quietly. But there was no conviction in his voice.

Her eyes fell, were lifted to his, then fell again.

"Can't you help me?" he said wistfully.

"Can you not remember?" she breathed.

"Then we—we have known one another. Have we?"

"I once knew a friend of yours—a close friend—named Escourt."

"Escourt," he repeated blankly.

And after a long silence he turned away with a gesture that seemed to frighten her. But into her face came a flash of determination, reddening her cheeks again.

"You say my friend's name WAS Escourt? Is my friend dead?"

"Please do not let it matter."

"It does matter. I—It is a fancy, perhaps, but the name of Escourt was once familiar—and pleasant. It is not your name, is it?"

"Yes," she said.

At last he began fretfully: "That is the strangest thing in the world. I have never before seen you, and yet I am perfectly conscious that your name has haunted me for years. Escourt—ESCOURT!—for years, I tell you," he went on in a sort of impatient astonishment; "ever since I can remember anything I can remember that name."

"And my first name?" Flushed, voice scarcely steady, she avoided his troubled gaze.

And as he did not answer, she said: "You once knew my husband. Can you not remember?"

He shook his head, studying her intently.

"No," he said in a dull voice, "I have forgotten; I have been very ill. The name troubles me; it is strange how the name troubles me. It is something intimate—almost part of my life that I seem to have forgotten—" His hand sought the same spot over his right eye. "What were we doing when you interrupted everything?" His wandering glance fell on the canoe and the rod lying in the bottom, and his face cleared.

"I ought to be worrying that trout again," he said. "You won't go away, will you?"

"No; but I wish you would go," she said, laughing; "I'd dress if you would give me half an hour."

"You won't go—you will wait?" he repeated, almost childishly.

"Yes, I will wait."

She shook her head, watching him embark; standing there looking out across the water where the paddle bubbles marked his course long after the canoe had vanished around the curved shore of the Golden Pool.

Suddenly her eyes filled; but she set her lips resolutely, groping with white hands for her knotted hair.

* * *

It was high noon when his far hail brought her to the water's edge.

"Do you observe?" she asked, as he climbed the bank; and she made a gesture toward a white napkin spread upon the moss.

A jug of milk, lettuce, bread and a great bunch of hothouse grapes—and a hostess in a summer gown, smiling an invitation; what wonder that the haggard lines in his visage softened till something of the afterglow of youth lay like a ray of sun across his face.

"This is perfectly charming," he said, dropping to his knees beside her. "I—I am very happy that you waited for me."

She sat silent for a moment, with lowered eyes, then raised them shyly. "Let us eat bread and salt together, will you?—that nothing break our friendship."

"By the bread and salt I have shared with you," he said, half seriously, half smiling, "I promise to cherish this forest friendship. Let this day begin it.

"Let it," she said.

"Let pleasant years continue it."

"Yes—the coming years. So be it."

"Let nothing end it—nothing—not even——"

"Nothing—and, amen," she said faintly.

Again, unbidden, the ghosts of the past stirred, whispering together within him.

"I am starving," he said, "to trace my thoughts." There was dull apology in his voice. "All this is not accident—you and I here together. I am haunted by something long forgotten, something that I am almost conscious of. When your voice sounds I seem to be quivering on the verge of memory. . . . Do you know what it is I have forgotten?"

She trembled to her lips. "Have you forgotten?"

"Yes—a great deal. Is it you I have forgotten?"

"Try to remember," she said under her breath.

"Remember? God knows I am trying. Begin with me, will you?"

"Yes; let us begin together. You were hurt."

"Yes, I was hurt."

"In a battle."

"I was hurt in a skirmish."

"Where?" she whispered.

"Why, on the Subig," he answered, surprised; "I was in the Philippine scouts."

He sat bolt upright, electrified, and struck his knee sharply with the flat of his wasted hand.

"Do you know," he said excitedly, "that until this very instant I have not thought of the Philippine scouts. Isn't that extraordinary?"

She strove to speak; her breast rose and fell, and she closed her lips convulsively.

* * *

And afterward, long afterward when the sunshine painted orange patches on the westward trunks and a haze veiled the taller spires she reminded him of the great trout; but he would not go without her; so together they descended to the stream's edge.

Floating in the canoe there through the mellow light, he remembered that he had left his rod ashore, but would not go back, and she laughed outright, through the thread of the song she had been humming:

"Fate is a dragon,
  Faith the slim shape that braves it;
Hope holds the stirrup-cup—
  Drain it who craves it!"

She smiled, singing carelessly:

"Who art thou, young and brave?"

"There is more," he said, watching her intently.

"How do you know?"

"I know that song. I REMEMBER IT, AND THERE IS MORE TO IT!"

"Is it this, then?" she sang again:

"Life is but a slumber,
  Love the sad dream that haunts it,
Death is thy waking gift;
  Take it who wants it!
  "Who art thou, young and brave?"

He sat for a long while, very still, head buried in his hands. A mist veiled water and trees; through it the setting sun sent fiery shafts through the mountain cleft. And when the last crimson shaft was sped and tree and water faded into darker harmony, the canoe had drifted far downstream, and now lay still in the shoreward sands; and they stood together on the water's edge.

Her fingers had become interlocked with his; she half withdrew them, eyes lowered.

"It is strange that our names should be the same," he said.

"Is your name Escourt, too?" she faltered.

"Yes, I know it now. . . . I have been ill—very ill. God alone knows what my hurt has done me. There is a doctor at the house; he's been with me for a long time—a long time. I—I wonder why? I wonder if it was because I had forgotten—even my own name. . . . Who are you who bear my name?"

She swayed almost imperceptibly where she stood; he lifted both her hands and laid them against his lips, looking deep into her eyes.

"Who are you, bearing my name?" he whispered, "Unclose your eyes."

In the twilight her dark eyes opened; she was in his arms now, her head fallen a little backward, yielding to his embrace crushing her.

"Try—try to remember—before you kiss me," she breathed. "I wish you to love me—I desire it—but not like this. Oh, try to remember before—before it is too late!"

"I do remember!—Helen! Helen!"

Her lips on his stifled the cry; a long sigh, a sob, and she lay quivering in her husband's arms!

(THE END.)

Wishing to Use the Church as a Cook or Servant of All Work

By Bishop Warren A. Candler

THERE is a somewhat prevalent disposition in some quarters to blame christianity and the church of Christ for every existing evil. If dissipation and licentiousness prevail, certain parties make haste to say, "If the church did its duty these things would not be in the land".

This disposition to cast blame on the church expresses itself most frequently with reference to the presence of extreme poverty and extreme wealth in the same country. If the rich are self-indulgent and the poor suffer, some are ready to say, "Why does not the church so fulfill its mission as to exclude excessive opulence and needless want from the community?"

All such talk is folly. The church has no power to co-erce free-agents; but her influence has been so steadily against these and all other evils that they abound less where the church lives and labours than elsewhere in the earth. The pagan world, into which the church of the first century entered with its saving ministry, was reeking with the worst forms of licentiousness when christianity appeared in it. But for the gospel and the church of Christ that flood of iniquity would have submerged the world and extinguished the last hope of mankind.

The poverty of the Roman Empire was the direst, and on it the most insolent affluence laid the hardest oppressions. The labouring man was nothing, and the man of wealth was every thing. If to-day the labourer's lot is better, it is because of the leavening influence of christianity among the great nations of the modern world. In heathen lands, into which christianity has not penetrated very far, the life of the labourer is quite as bad as it was in the Roman empire during the reign of Nero. Christ has given rest to weary and heavy-laden among men as no other teacher has ever done.

The humane enterprises of the world owe their existence to the influence of christianity. They flourish only in an atmosphere of faith and love. Nevertheless some talk as if christianity was doing nothing for the relief of the distressed.

Here for example is James Eads Howe of St. Louis, better known as the "millionaire tramp," talking as if the church offered nothing but prayers for the relief of hungry men in the United States. This man inherited his wealth, but he has traveled as a "hobo" all over the United States and made a hobby of apologizing for the tramps and extenuating their faults. In a meeting in St. Louis recently he is reported to have said, "We need the dough-nut and the cup of coffee more than we need prayers. Society is very self-respecting, but society is not a necessity and employment is. The cup of coffee and the dough-nut are essential to the affairs of life".

The main trouble with Mr. Howe and his fellow "hoboes" is that they care nothing for prayers or employment. They have done nothing to earn the few cents required to purchase a dough-nut and a cup of coffee; but they are ready to blame praying people for the hardships which arise from their own worthlessness. If they cared more for prayer, they would probably be too self-respecting to continue their lives of vagabondage, and would go to work to earn an honest living as they ought to do. They are opposed to both work and prayer, having neither self-respect nor piety. They wish to live by the sweat of other brows than their own, and they are ready to abuse all decent people who are unwilling to supply food for them gratis.

The truth is there is no slightest reason for any able-bodied man in America to go about whining for some one to give him a dough-nut and a cup of coffee. There is work enough for every well man to find remunerative employment if he really wants it, and every man who is willing to work and who restrains his passions and appetites may have bread enough and to spare if he will set himself to some useful task.

Multiplied thousands of unoccupied lands are calling for hands to till them. Harvests are ready to be gathered which are so abundant that the hands by which they were made are not able to put them into barns. Farmers want men and women to help them pick their cotton and carry their heavy crops of grain into the bursting granaries of the land. Why in the name of sense do not these lazy fellows, who are crying for coffee and dough-nuts, go to work and show themselves worthy of their daily bread? Why does not this "millionaire tramp" give his fellow "hoboes" a few lessons in industry, instead of teaching them to despise prayer and cry for dough-nuts and coffee?

BISHOP W. A. CANDLER.

This man knows nothing of the value of prayer because he cares nothing for character; he thinks manhood consists in a stomach distended with the fruits of other men's toil. He imagines that the worst thing in the world, next to work, is hunger. If he only knew it, his "hobo" associates would not need to beg for coffee and dough-nuts, if they had any character. If their souls were bigger and better, their stomachs would not be so empty and so dependent for filling upon the charity of other people. Their misfortunes arise mostly from their mis-conduct, and he has begun at the wrong point to help them, if indeed he sincerely cares to do them good. He ought to work on their moral natures more and concern himself less about their bodily wants which they can supply for themselves when they have a mind to undertake some useful labour.

And there are others who are more worthy of respect than Mr. Howe who need to learn that the physical needs of men are not their supreme needs. If there was nothing worse in the world than hunger and thirst, the problem of the betterment of mankind would be most simple and easy; a small part of the race could by honest labour feed all the nest. But virtue is more needed than victuals. Men have more goods than goodness; and if goodness were more common, goods would be even more plentiful.

Jesus said that the life consisteth not in the things which a man possesseth; and the converse of that proposition is also true; death consisteth not in the scarcity of one's possessions. The church is right when she puts the emphasis of her mission upon matters spiritual. Prayers are of more value than many cups of coffee and barrels of dough-nuts. Prayers nourish piety, and where piety prevails there are more people able to give food to the hungry than in prayerless districts. If all men were to quit praying, the character of the race would deteriorate so rapidly that in a brief space the world's stock of food would be alarmingly diminished and the multitudes of hungry people would be increased beyond the possibility of relieving them. Nobody would have coffee and dough-nuts for Mr. Howe and his unworthy comrades. Their chance of living on the benevolence of others is measured exactly by the amount of piety and industry found in the country, and the piety and industry in the land is in exact proportion to the amount of genuine prayer among the people. Howe and his sort would go hungry to their graves most speedily, if they were forced to live in a world of hoboes; and a prayerless world would be a hobo world.

Prayer nourishes the sense of responsibility and invigorates the respect for duty towards one's self, one's family, one's neighbours, and one's country. It inspires a man with all those heaven-born aspirations which lead him to become a useful member of society. It quickens the moral nature and thereby exalts and strengthens the intellectual faculties. When the church induces men and women to lead lives of prayer, it stimulates all those qualities of heart and life upon which even the material welfare of mankind must depend. When it promotes piety, it does also advance prosperity. If every house in the United States were a house of prayer and every soul were a soul of piety, there would not be a "hobo" in the land nor one human being begging for a cup of coffee and a dough-nut. Industry would abound and iniquity would cease. Human want would be submerged with human benevolence. The earth would yield her increase and God even our own God would bless us.

It is time men ceased to lecture the church about being too concerned for spiritual things and not enough concerned for the bodily wants of the people. There is more scarcity of religion than want of food in our country. It is the supreme duty of the church to try to establish the kingdom of God in the earth. The business of multiplying loaves and fishes; and he found it its place in the work of the church; but the breaking of the bread of life to starving souls is far more urgent and important. When Jesus fed a hungry multitude, the people soon fell to following him for mere olaves and fishes; and he found it necessary to rebuke them for trying to make of him a sort of chief baker instead of accepting him as their Saviour. The same rebuke is needed now for some people. Some men wish to use the church as a cook or a butcher. To such base uses the church should not allow herself degraded. She is not set for making coffee and dough-nuts for "hoboes," but to seek and to save the lost.

AMERICA'S MOST NOTED MUSIC CRITIC SPEAKS TUESDAY NIGHT

ATLANTA musical circles are looking forward with the keenest interest to the address at the Capital City club next Tuesday evening by John C. Freund, editor of Musical America and America's most noted musical critic and writer.

Mr. Freund's address in Atlanta is sponsored by the Atlanta Musical association, of which Mrs. John M. Slaton is president. Mrs. Slaton has mailed cards of invitation to many Atlanta music lovers, and all others desiring to attend the address will be sent cards if they will notify Miss Horsey, of the Atlanta Musical association, at Ivy 1645.

Mr. Freund's address will have particular reference to music in the south.

The address of Mr. Freund will be probably the greatest and most significant musical event of the season. No admission will be charged, and all who are interested in music will be welcomed by the association.

Mr. Freund, accompanied by Paul M. Kempf, also a noted critic, arrived in Atlanta last week.

Mr. Freund is today recognized as the oldest representative musical critic and editor in the United States, having started the first musical and music trade paper in the English language to be published in New York City, as far back as 1873.

Mr. Freund has also won distinction as a writer on social economies, and as a dramatist, his first play, "The Undergraduate," having been produced in 1870 at the Queen's Theater, London; his second play, "True Nobility," having been produced by McVicker, at McVicker's Theater, Chicago, in 1885. In this he himself played the leading role with Viola Allen and Robert B. Mantell.

He is an Englishman by birth, but of German parents. His father was the leading foreign physician in London for many years, was deputy inspector of hospitals during the Crimean war, surgeon in the British army and founder and first directing physician of the German hospital in London.

His mother was a noted writer, and a niece of Christian Huettner, who accompanied Lord MacCartney's first English embassy to China.

Mr. Freund went to Oxford University, with two scholarships won in open competition. Before finishing the full course he came to the United States.

While he was at Oxford, and before he was twenty-two, he started and edited the "Dark Blue Magazine," to which Rossetti, Swinbourne and William Morris, the poets, Professors Blackie, Dowden and Sylvester, Rev. J. G. Wood, Thomas Hughes and other distinguished writers contributed.

He came to the United States in 1871, and for several years was connected with trade journalism.

He was the first to start a musical and dramatic daily paper in New York, which was successful for a time.

FULTON COUNTY TOWER

THE STORIES OF TRAGEDY, PATHOS AND HUMOR

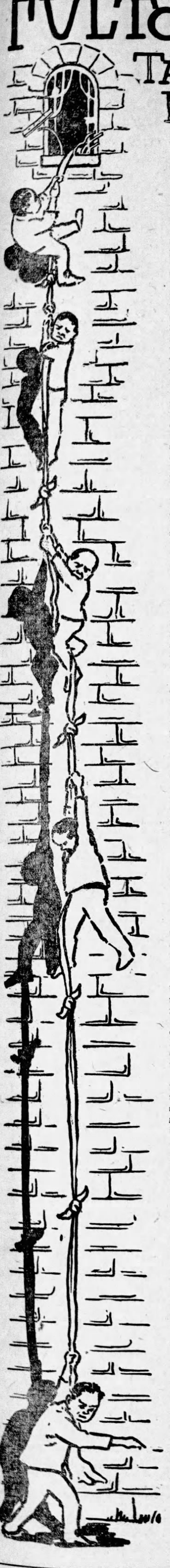

Five Men Crawled Into the Moonlight and Escaped Down Tower Wall

By Ward S. Greene

ON the north side of the state capitol runs Hunter street. From the Washington street ridge its rough cobble stones bump downward sharply for a hundred yards or so before they swell upward to another ridge.

In this cup running between the two ridges is Butler street, and twenty paces north on Butler street from the corner of Hunter is a pile of smutty stone that has nestled there since 1896. Bounded in front by an old railroad yard, riotous with weeds, the black mouth of the bridged highway on one side and the jutting shoulder of a manufacturing plant on the other; the Fulton county jail is almost hidden in this little valley. The battlemented tower alone struggles upward out of the dust and grime to take a peek at the outside world.

If one were unlucky enough to gaze from the topmost row of cells on the fourth floor out toward the city, he could see but little save the street in front, hazy with dust in the October sunlight, the weeds wilting under the coal smoke across the way, and up the hill the dome of the capitol building beetling above the green trees.

How many eyes must have gazed wistfully between the bars at the great gray dome! How many eyes have turned back to compare it with the strength of the steel that girded them in. With the low cot, the hard, chill floor, the light green bricks in the ceaseless walls.

IF WALLS COULD SPEAK.

If those walls could speak, what stories they could tell of the men and women they have looked down upon! Some sobbing out the still hours of the night, some sitting dazed and sodden, another crouched in the corner of his cell, eyes shot with terror like those of a hunted wolf at bay.

Those walls have seen fifteen murderers wait wide-eyed for the dawn that brought them death, they have seen half a dozen white men shoot through a hole in the floor while a hempen rope quivered with the shock.

And again they have seen prisoners laugh, smoke contentedly, joke each other and sing the old home songs. They have seen a mountain bride and groom live for weeks, honey-mooners in a prison paradise. They have seen them separated, the bride disconsolate in one ward, the groom sick with the mumps in another.

BRIDEGROOM AND MURDERER.

Hardly a year ago the bridegroom and the murderer sat within a few feet of each other, the one staving off the mumps, the other, execution.

When a man and his little baby were slain a year ago among the hills of Fannin county, officers rushed to the scene, sought vainly for the slayer, and finally seized young Harley Baliles and his bride of a week as witnesses in the case.

Their honeymoon was nipped in the bud and they were hustled off to Fulton county. Fulton county's jail was full when they arrived, and the only way to kep them together was to quarter them in the "condemned cell," high on the fourth floor, the thickness of a layer of brick betwen them and the little room where death lurked.

In the cell immediately beneath theirs, 'though they knew it not, sat the man condemned to swing in that same little room. Above bride and groom whiled away the hours laughing, singing, talking, as merry as though it was all in the day's work to spend a honeymoon in jail. Below, the condemned man sat, silent day after day, night after night.

Robert L. Clay, convicted wife murderer, paced back and forth in his narrow cell below the honeymooner's. Back and forth for six months, and never a word passed his lips.

"He's crazy," argued his friends. "He can't talk. That fellow shouldn't hang."

If Clay was feigning insanity he feigned it well. His last hope of respite gone, the date of his execution drawing near day by day, his mask of silence never left him. Only once he is said to have broken it. His jailer had brought him the morning coffee, the story goes. Clay stuck his finger in it, looked up with the wistful gaze of a whipped dog.

"It's cold," he said.

WHEN CLAY BROKE DOWN AT LAST.

That was the only sentence he uttered in the hearing of the jailer during the seven long months. The day before the hanging they told him all hope was gone. That night he was taken to the condemned cell, vacated but shortly before by the bride and groom.

"At high noon tomorrow," they told him, "you will be hanged by the neck until dead."

And Clay was silent still.

Early the next day friends and relatives gathered to the condemned man's cell. They were singing with him, praying with him. The hands of the prison clock crawled around the white disc. It was more than human flesh could endure.

The silence of seven months was broken and a moment later Robert L. Clay sobbed out the confession of his wife's murder and his voice rose high above all others in the hymns and prayers. Before 1 o'clock he had paid the penalty of his deed.

Clay was the last white man hanged in Fulton county. One negro has been hanged since then, Oscar Dewberry, who also went to his death with a song and a prayer on his lips.

A MIDNIGHT GET-AWAY.

From the very cell where Clap spent his long term of silence was made one of the few escapes from the Fulton county tower.

In this cell a year or so ago were quartered five men, one of them a condemned slayer from Fannin county who has since been hanged.

Sitting there in the still hours of the night they hatched out a scheme of escape. Friends on the outside came to their assistance, a file was secured. Night after night when the warden finished his rounds they alternated in working at the bars, working one minute, watching the next.

It was on a Tuesday night that the last bar was sawed. All was ready. Five blankets were torn to shreds and knotted together in a long rope. The bars were wrenched away, and one by one the five crawled into the moonlight and zigzagged down the wall like spiders. A length of ragged blanket, fluttering in the wind, told the tale next morning.

Cunningly contrived and executed as the escape was, it was a vain one. Tuesday they were out; Thursday they were in again. And now a visitor to the tower will find a solid wall of masonary where once a few bars were easily wrenched away.

Right now in the Fulton county tower are lodged more guests than in any hotel in Atlanta. If one cares to make the trip down to Butler street and gets Jailer Golden's permission, his tour of the tower will be as interesting as one to the dome of the capitol, although the interest will be within, not without.

STRANGE VISITORS.

Stand for a few moments at the entrance to that jail and you will see a great variety of visitors pass beneath the portal. Here are three white-haired ladies, a deep compassion in the eyes of each. Their arms are filled with printed pamphlets. Twice a week they come to the jail to do missionary work among its inmates. On Sundays a song service is held.

They are followed, perhaps, by a young fellow who is there to see his brother, bringing to him a magazine or a much coveted chew of tobacco. A negro woman pauses, hands in a package for "Bill," and hurries on. A little girl comes running up with another package and whisks away. An automobile drives up, a doctor steps out, he has come to see a sick prisoner. Again, a wonderfully pretty girl smiles at the jailer and is graciously admitted. "And who is that?" you ask him, and perhaps he will tell you who she is and how she daily comes to see her sweetheart and talk over with him his chances of getting a pardon from the governor.

The long corridor from the gateway takes you through another door to the rotunda, a wide open place stretching from the first floor to the roof. A stairway winds up to the galleries running in a circle on each floor.

"It is remarkably light and airy in here," you think to yourself. And indeed, it is. With all the windows open wide, save for the barred grating, and that spacious spot in the center of the jail, there is no lack of fresh air or light.

As you are shown through the various wards you are struck with the cleanliness and freshness of everything about you. These narrow cells, these grated doors and windows, surely they are hard to keep clean, and with some of the prisoners on the colored side doubly hard to keep sanitary, yet not once does a foul odor or hint of dirt or slime offend you.

The top floor is by far the most interesting in the building. Here are located the kitchen, the federal prisoners, the condemned cell and the death chamber.

Those waiting trial for alleged offending of Uncle Sam's laws have the most comfortable place in the building. In between their cells there is a sort of runway that allows them ample room to walk about.

"When I can," says the warden, "I take 'em out and put 'em to trusty work. They're the least troublesome and the quietest prisoners I have. A more honest, God-fearing lot I never saw. Most of them are in for makin' moonshine. They're all mountain men, used to runnin' about and exercise, so I give them the widest quarters."

NO LIGHT HERE.

Across the building from the moonshiners' lodging is the death chamber. It is a small room, its walls painted yellow, its floor now covered with cabbages and potatoes and beans and rice awaiting the pot in the kitchen across the way.

Up five or six steps in the middle of the room is a platform. Two doors are swinging downward in the center, leaving an open space, the trap. At one side is a thing like a throttle. One knows instinctively what happens when it is thrown back. Above the opening in the flooring hangs a frayed rope. Once it extended to within seven feet of the floor. Now its end is raveled where it has been cut.

The room is very small and very yellow. The only two windows in it are covered with glazed glass and the light filters through in a mellow glow. It seems to be always sunset there.

As one leaves the tower behind him one thought strikes him; that it has the cleanest and most undesirable living rooms he has seen in some time.

Your last thought may be of the little cells, perhaps it may be of the yellow room on the top floor, perhaps you will bear in mind the only picture in the building.

It is on the first floor, a vivid chromo showing an ark making bad going of it through a heavy sea. Big letters, say, "The Flood;" smaller ones, "The wages of sin are death."

Perhaps the "only picture" has no significance, for most of those who have sinned and gone to the tower have found something other than death. They have found reyet kindly jailer, new courage from come to see them there, new lessons in fortitude from those around them.

WONDERFUL SCULPTURE AT THE PANAMA EXPOSITION IN FRISCO

SAN FRANCISCO.—The sculpture of the Panama-Pacific Exposition will carry out the note of the exposition in celebrating the opening of the Panama canal. The spirit of achievement as exemplified by America's work at Panama will be idealized through the works of a number of America's greatest sculptors who have completed many of the models. These are now being enlarged to prodigious size in the sculptural warehouses in the Exposition grounds. Figures of the early explorers of the oceans, statuary symbolizing the struggle to pierce the rocky backbone of the continents, masses of glorified workmen, the human bulwarks of the canal, and great groups idealizing the crowning success at Panama will be among the important sculptural works that will bring home to everyone the world significance of the Panama Canal.

The statuary is being executed upon a vast and wonderful scale. In its complete presentation of the plastic art it will carry forward the work of the great expositions of the past, each of which has marked a distinct advance in the popular appreciation of sculpture.

Easy to Comprehend.

The sculptural plan will be easy for any one to comprehend. The sculpture is designed to form a sequence from the moment the visitor first enters the main gates of the exposition until he has made the circuit of the exposition courts and of the enclosing walls. Entering from the city by the main gate the visitor will first be confronted with a huge equestrian fountain symbolizing the creation of the Isthmian waterway between the oceans.

The fountain will be outlined against the opening of the 110 foot archway of the superb Tower of Jewels, 430 feet in height and the dominating architectural feature of the Exposition. An epic equestrian group representing Energy, the Lord of the Isthmian Way, will be the main motif of the fountain. A colossal figure of a splendid nude youth mounted upon a Homeric horse is depicted as advancing steadily through the waters of the dam. The pedestal itself will be extremely simple, recalling the constructive elements of the canal and will be planned to permit the flowing of water down its sides in four great vertical sheets which will empty into a large horizontal basin. Grouped in serried ranks about the piers of the pedestal besides the falling waters will be figures of the workers at Panama. In the basin before the pedestal an exultant Victory will be perched upon a huge winged sea monster.

Passing beneath the lofty arch of the Tower of Jewels the visitor in 1915 will arrive in the vast oval courtyard of the Court of Sun and Stars, around which colonnades sweep to the right and to the left. Before the sightseer, fifteen hundred feet to the north, will be a vision of the flashing waters of San Francisco bay, seen through the three hundred foot wide entrance of the Court, with the stupendous column of Victory on the waterfront standing out as its central feature. On the west side of the court will be the great triumphal arch, the magnificent Arch of the Setting Sun, larger than the Arch de Triomphe at Paris, 160 feet high and cleft by an archway 90 feet in height. On the east side of the Court of Sun and Stars will be seen an arch of equally magnificent proportions, the great Arch of the Rising Sun. The crowning sculptural features of these arches will be massive groups of statuary.

Of Colossal Proportions.

Crowning the arch of the Rising Sun will be a colossal grouping, an elewarriors, slaves, Buddhist priests, all phant, camel riders, mounted Arab figures suggestive of the mystic spirit of the Orient. The group will be of colossal proportions. The howdah upon the elephant will be 188 feet above the floors of the Court of the Sun and Stars—the standing figures of the group, the slaves and priests will be 13 feet 6 inches in height. The great figure of the elephant is being made to scale with these immense human figures. The entire group as viewed from the floors of the Court of the Sun and Stars will be seen as a striking silhouette of Oriental character. From the harbor of San Francisco it should prove even more impressive.

Surmounting the Arch of the Setting Sun will be a huge group with Indians, pioneers, etc., and a great prairie schooner as its main theme, the whole symbolizing the march of the Anglo-Saxon across the plains of America to his final position on the shores of the Pacific. Each of the groups will be in golden tint, but without a glaring effect. These groups, inventions of monumental conception and rich treatment, will replace the form of the old Roman quadriga.

Occupying positions relatively east and west in the center of the court will be two free standing monuments, the fountains of the Rising and of the Setting Sun. The upper portion of these fountains will be the sources of the superb night illumination of the great court which, at night, will be transformed into a magical, mystical fairyland. Great globes surmounted by figures representing a sunrise and sunset and typifying the Rising and Setting Suns, will give forth at night an incandescent glow. Columns of thick white glass seventy feet in height and rising from the center of the fountains will diffuse a soft white light throughout the court, completely illuminating its recesses. At the base of each fountain will be basins in which reclining figures representing the planets will again surmount the globes of light behind which the water will fall in screens.

Symbolic of Elements.

In the center of the Court of Sun and Stars titanic figures in horizontal compositions of the four elements, Fire, Water, Earth, and Air, will be set in a sunken garden. These figures, capable of a most symbolical imaginative rendering are being designed by Mr. Robert I. Aitkin. Facing each of the two arches in the court will be vertical groups of figures representing Order and Chaos, Eternity and Change.

But perhaps the most beautiful feature of the court will be an encircling colonnade which will screen the walls of the surrounding buildings. Above each of the columns, which will be sixty feet in height, will be a hovering figure with a jewelled head, representing a scintillating star. At night these stars, ornamented with quivering prism,s will glimmer and sparkle with all the colors of the rainbow, reflecting the lights of masked batteries of searchlights on the roofs of the exhibit palaces.

In the entrance of the court upon San Francisco bay there will lie, between the Transportation and Agricultural buildings, a great lagoon in which will be reflected the Column of Victory upon the water's edge. The upward spiral of this column will symbolize man's indomitable impulse toward achievement. Converging about the square base of the column will be a stream of figures embodying the conceptions of the great spiritual division of mankind advancing to a doorway in the center of the base. At the summit of the column a frieze of figures will appear 160 feet from the ground supporting by their united efforts the figure of a youth who is launching his adventurous arrow toward the sun.

Women to Work.

Throughout other portions of the grounds will be witnessed statuary of an exalted nature and of a highly imaginative rendering. In the lagoon before the Palace of Fine Arts, a single reclining colossal statue, representing Ancient Civilization, will occupy the western portion of the lagoon, while a similar group representing Modern Civilization will occupy the eastern portion.

The dominating architectural feature of the Exposition, the four hundred and thirty foot Tower of Jewels, will be decorated with much sculpture of a purely ornamental character, as well as the repeated figure of an armored horseman. Terminating the open colonnades on each side of the tower gate mural fountains will be created by two talented women; Mrs. Harry Payne Whitney who will design in accord with Mr. Hastings' architecture, the Fountain of El Dorado, while Mrs. Edith Woodman Burroughs will design at the opposite wing of the colonnade the Fountain of Youth.

Paralleling the Court of Sun and Stars on the west will be the great west court, designed by Mr. Henry Bacon and known as the Court of the Four Seasons. It will be situated between the Agricultural and Educational buildings. In this court the sculpture and painting will symbolize the benign forces of nature; a group representing nature will occupy a pedestal beneath the archway at the head of this court. Ceres, Goddess of Agriculture, will be the subject of a classic Greek design and groups of the Four Seasons, Spring, Summer, Autumn, Winter, in plastic form, will occupy positions in fountain basins placed in the four corners of the court.

Use Arabian Nights.

In the great east court, the Court of Abundance, which will parallel the Court of Sun and Stars upon the east, the mystic significance of fire and water will be treated by the sculptors in a romantic style.

Two south courts will open from the main exposition group upon a tropical garden lying between the group and he exposition fence. One of these will be the Court of Flowers to the south of the Festive Court, the other will be the Court of Palms, to the south of the Court of Four Seasons. In the Court of Flowers the subject matter will be founded on tales of the Arabian Nights; this will inspire the composition of the central fountain. The doorways of the court will be flanked by strange visaged lions and the attic studded with figures of Oriental slaves.

For the Court of Palms the western fairy tales will spur the sculptor to new imagery, with Beauty and Beast as the theme for the central fountain. At the entrance of the Courts of Flowers and Palms on the southern esplanade, and in front of the gateways of Columbus and Balboa on the sea esplanade, will be erected four huge equestrian statues.

GIRL'S DREAM CALLS OUT POLICE FORCE

OAKLAND, Cal.—Dreaming that a man was trying to choke her, seventeen-year-old Ivy Keeton, aroused the neighborhood. Believing that murder was being committed, neighbors telephoned for a police posse. They found her bedroom window nailed down with a spike. Miss Keeton's sister had a similar dream two months ago.

BEREAVED MONKEY GRIEVES NO LONGER

VENICE, Cal.—"Judge," a little monkey owned by Tom Prior, lost his companion, "Bill," a kangaroo. "Judge" loved "Bill" dearly and upon "Bill's" death refused to be comforted. Nothing allayed "Judge's" grief until his owner induced him to look lovingly upon a stuffed Teddy Bear. With this new affinity in his arms "Judge" is happy and at peace with the world.

THE PANKHURST WAY AS ATLANTA SUFFRAGETTES SEE IT

WITH the arrival of Mrs. Emeline Pankhurst in America, woman's suffrage, especially militant suffrage, looms big, not only to American women who want the ballot, but to all women and to most men.

"The Pankhurst Way" has been scored here and glorified there. Atlanta suffragists are divided in their opinions of it. Mrs. Mary L. McLendon, president of the Georgia Woman's Suffrage association, believes Mrs. Pankhurst and her followers are justified in their militant tactics. Mrs. Amelia R. Woodall, president of the Atlanta association, disagrees with her.

What these two suffrage leaders think of "the Pankhurst Way" is herein given, togetner with the opinion of Miss Katherine Koch, corresponding secretary of the Georgia association.

What Mrs. Pankhurst herself thinks of her "way" is perhaps the most interesting view of all. In her speech to judge and jury at her last trial, when she was convicted of inciting English suffragettes to violence and sentenced to three years in prison, she delivered a most dramatic and convincing argument for the "cause" and at the same time an address teeming with fire and pathos.

She did not mince words. Her views on divorce, on marriage laws, on the way men treat women in general, she told that jury. Her speech was in effect an outline of the platform of the English militant. If you would know what all the "row" in Great Britain is about and would get a view of the "Pankhurst Way" as the lady herself sees it, there is no clearer exposition than the trial speech.

MRS. PANKHURST'S SPEECH.

Here is the "cause" from its leader's viewpoint, the speech she delivered at the trial. It's worth reading.

My lord, gentlemen of the jury, when you were impaneled it came into my mind that I might in justice object to each of you as you took your place, because in this country it is an accepted axiom that every Englishman is tried by his peers. *No woman is tried by her peers.* You are of one sex, I am of another; but I decided not to challenge you because, after all, these trials afford us, at a very big price, an opportunity of trying to get into the minds of the men who try us—who are human as we are—something of what women feel about their condition, about the laws to which they have to submit, although they have had no part in making these laws.

My lord, I propose to say a few words about the prosecution, and the way in which it has been conducted. I feel I must say, first of all, a little about the speech of counsel for the prosecution. He referred to me—or, rather, his words conveyed the suggestion—that I am a woman inciting other women to do acts which entail imprisonment and great suffering, while I think myself protected from serious consequences.

Mr. Bodkin knows perfectly well that I have shared the dangers these women have faced, that I have been to prison three times. While there I was treated like an ordinary criminal.

OWNS NO AUTO.

Now I hate speaking of personal matters, but many suggestions have been made not only here but even in the house of commons, that I have made money out of this movement and, as evidence, that I own a motor car. I own no motor car, and never have owned one. The union to which I belong owns a motor car for the ordinary propaganda work of the organization. I would say in passing that it is very difficult in this country for a woman to own a motor, unless she has inherited property. There is only one trade that I know of in which women earn enough to buy motor cars, and that is the abominable trade of ministering to the vicious pleasures of rich men.

My part in the movement has cost me a considerable portion of my income, because I had to surrender a very important part of my income in order to be free to do what I considered was my duty in this movement. It is hardly fitting for counsel to bring suggestions of this kind into so serious a matter.

Now I want to address myself to my defense. I pleaded not guilty because in the indictment I am described as having "wickedly and maliciously incited women to do certain acts." I am not a wicked or a malicious person, neither are any of the women who responded, if they did yield, to my incitement.

It is a very serious thing, my lord, when a large number of people, respectable people, ordinary people, naturally law-abiding people, people of upright lives, come to hold the law in contempt, come to seriously make up their minds that they are justified in breaking the law. The whole of good government rests upon acceptance of the law, upon respect of the law, and I say to you seriously, my lord and gentlemen of the jury, that women of intelligence, women of training, women of upright life, have for may years ceased to respect the laws of this country.

A CHILD OF TWELVE.

In the witness box there stood yesterday a little girl of 12 years, intelligent, the kind of child who would certainly to women appeal very closely as needing protection against all kinds of difficulties; immature, not fit to face life on her own account. Yet by the laws of this country—and I find no man either in parliament or out anxious to alter that law—that little girl is marriageable, considered old enough to be the mother of children, considered fit to accept responsibilities. And to women that is a wrong so intolerable, so dreadful, that we feel ourselves justified in using very strong measures indeed in order to get power to alter that law.

I may be sent, if you find me guilty, to a very long term of penal servitude. I believe the maximum punishment would be a sentence of 14 years' penal servitude. That is the kind of law that is framed to deal with persons who are found guilty of injury to property. Women are revolted when they compare that law with the law which makes the maximum punishment for certain injuries to the moral and physical well-being of a little girl two years' imprisonment. We think that there is no crime greater than the corruption of the physical life and the moral life of a little girl; and our whole training as women has made us feel like that. We have been taught that our moral integrity and our physical integrity we must hold dearer than all else in life, and yet we find that when men made laws to deal with offenses against children the maximum penalty is two years' imprisonment.

Then I want to refer to a law which every mother in the country feels ought to be altered. I am a mother of children myself. I have been fortunate in my marriage; I have been fortunate because my husband never invoked the power of the law against me or attempted to interfere with me in my relationship with my children, but it is possible under the law made by men for a mother to be deeply wounded in her tenderest feelings towards her children, because married mothers by the law of this country are not constituted equal legal guardians of their children with the fathers.

Women for many years, my lord, have been trying to get equal power of guardianship with the fathers over the children, and we know that the vote is needed to get that equal legal power.

DIVORCED LAW.

Then there is the law of divorce. The law of divorce in this country is the most scandalous in Europe. Its inequality is intolerable to women. Talk about revolution and rebellion! Why, I tell you, gentlemen, that that law in itself, once women are convinced that revolution is necessary to alter it, is sufficient justification for any revolution that women may adopt.

Well, then there are other laws, the laws of inheritance particularly, which I might cite to you as grounds for this impatience which women are feeling.

Within the last few days speeches have been made about Ulster boasting that the men of Ulster are drilling in clubs and preparing for civil war. Threats are being made that Ireland is to be drowned in blood if the home rule bill is forced upon unwilling people in Ulster. And yet these people, who are being incited in that way, are not in the position I am in. They are voters. They have the constitutional means of getting redress for their grievances; but women, it is our place, as counsel said, to behave like ordinary citizens. We are not ordinary citizens, gentlemen. If we were ordinary citizens, armed with the power that ordinary citizens posses, that men have, we should get redress for our gievances by constitutional means.

Gentlemen of the jury, I want you to understand how women felt who went before a commission on divorce. I want you to realize how women feel when they read reports of cases of punishment inflicted upon men guilty even of corrupting the physical and moral life of their own little daughters. They are sent to terms of punishment very much lighter in many cases than are inflicted on women found guilty in this agitation.

JAILED SIX WEEKS.

I was sent to Holloway prison the first for six weeks for breaking a pane of glass, treated as an ordinary prisoner, while a man in a city I know very well, occupying a high position, was sent for six weeks for having corrupted several little girls. These are the reasons that have made women take part in this agitation, and I want to say to you, gentlemen, that so long as you who have power, so long as you allow these things to go on, women are driven to take the law into their own hands. If there is in the laws and the administration of law so wide a gulf set between women's feelings and men's feelings on moral matters, that in itself is a justification for what we are doing.

Now, there was a time in the history of this country when the laws became so bad as to be obnoxious to the masses of the people. Men at that time did not have the vote. It was impossible to find a jury to convict people found guilty of breaches of the law, because the punishments were so vindictive that they were out of accordance with public opinion. In those days, when the penalty of hanging was imposed for small offenses, juries came to the point when they returned verdicts of not guilty on every occasion. We have had the same thing in Ireland quite recently. Now I ask you, gentlemen, looking at the impossibility there is of women getting reform of the laws that affect them very deeply, is it right that you should assist in punishing women who are driven by desperation to take the stand they are taking? More than a thousand have gone to prison in the course of this agitation, and not against one of those women can you find one word that can be said against her character or her life.

FROM DAUGHTER'S BEDSIDE.

Over a thousand women have come out of prison injured in health, weakened in body, but not in spirit. I come to stand my trial from the bedside of one of my daughters, who has come out of Holloway prison, sent there for two months' hard labor for participating with four other people in breaking a small pane of glass. She has hunger-struck in prison. She submitted herself for more than five weeks to the horrible ordeal of feeding by force. She is so weak that she cannot get out of her bed. And I say to you, gentlemen, that is the kind of punishment you are inflicting upon any woman who may be brought before you. I ask you if you are prepared to go on doing that kind of thing indefinitely, because that is what is going to happen. There is absolutely no doubt about it.

I think you know that we are not notoriety hunters. We could get that, heaven knows, much more cheaply if we sought it. We are women, rightly or wrongly convinced that this is the only way in which we can win power to alter what for us are intolerable conditions.

A London clergyman says that 60 per cent of the married women in his parish are breadwinners, supporting their husbands as well as their children. When you think what this means to the future of the children of this country, I ask you to take this question very, very seriously. Only this morning I have had information brought to me that there is in this country, in the very city of London, a regulated traffic, not only in women of full age, but in little children; they are being entrapped, and they are being trained to minister to vicious pleasures.

HUNGER STRIKE.

Well, these are the things that have made us women determined to see this thing out to the end, let it cost what it may. And if you convict me, gentlemen, I tell you frankly that, whether the sentence is long or short, I shall not submit to it. I shall, the moment I leave this court, refuse to eat food; I shall join the women who are already in Holloway on the hunger strike. I shall come out of prison, dead or alive, at the earliest possible moment; and once out again, as soon as I am physically fit I shall enter this fight again.

Life is very dear to all of us. I am not seeking to commit suicide. I want to live to see the women of this country enfranchised. Those are the feelings by which we are animated. We offer ourselves as sacrifices, just as your forefathers did in the past, and I would ask you all to put this question to yourselves: Have you the right, as human beings, to condemn another human being to death—because that is what it amounts to? Have you the right to judge women? If I were a man I would take the position of a judge in Ireland, who, when a girl charged with child murder was placed before him, said:

"Where is the man?"

And since the man was not forthcoming, he refused to pass sentence on the girl. That is what I ask you to do in my case.

You know, every one of you, that I should not be standing here, that I should not break a single law if I had the rights that you possess, if I had a share in electing those who make the laws I have to obey, if I had a voice in controlling the taxes I am called upon to pay. And I say to you it is a serious situation, that women of upright life are trying to undo some of the terrible mistakes that men have made, because, after all, men are responsible for the present state of affairs.

ONLY JUSTICE.

You are not accustomed to deal with people like me in the ordinary discharge of your duties; but you are called upon to deal with people who break the law from selfish motive. I break the law from no selfish motives. I have no personal end to serve, neither have any of the other women who have gone through this court during the past few weeks, like sheep to the slaughter. Not one of these women would, if women were free, be lawbreakers. They are women who seriously believe that the welfare of humanity demands this sacrifice; they believe that the horrible evils which are ravaging our civilization will never be removed until women get the vote. They know that the very fount of life is being poisoned; they know that homes are being destroyed; that, because of bad education, because of the unequal standard of morals, even the mothers and children are destroyed by one of the vilest and most horrible diseases that ravage humanity.

There is only one way to put a stop to this agitation. It is not by deporting us; it is not by locking us up in jail; it is by doing us justice. And so I appeal to you, gentlemen, to give a verdict upon the whole agitation. I ask you to find me not guilty of malicious incitement to a breach of the law.

These are my last words. My incitement is not malicious. If I had power to deal with these things, I would say to women: "You have a constitutional means of getting redress for your grievances; use your votes to convince your fellow voters of the righteousness of your demands. That is the way to obtain justice."

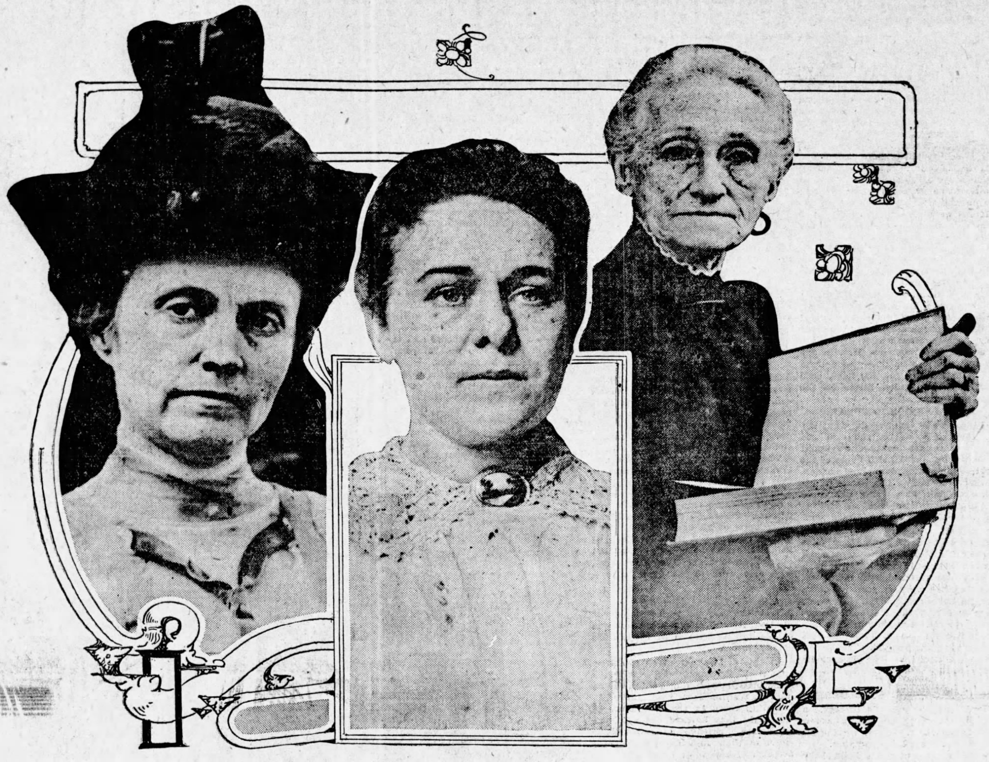

MRS. AMELIA R. WOODALL. MISS KATHERINE KOCH. MRS. MARY L. M'LENDON.

WHAT MRS. M'LENDON THINKS

Mrs. Mary L. McLendon expresses the following opinion on Mrs. Pankhurst's tactics:

"Women have the right to fight for their rights just as men have. In 1776 the American colonists fought against their mother country because they wanted their rights. In '61 the south seceded to maintain its interpretation of southern rights. It is woman's right to have the ballot, and she is justified in fighting for it.

"I do not believe that conditions here will ever be so like those in England that we will be forced to militancy. I do not know the exact conditions in England, but in my opinion they are sufficient to justify Mrs. Pankhurst and the militants in their actions. Their cause is espoused by the American National Woman's Suffrage association, and their methods, while not condoned, are not condemned either.

"The Englishman is a different man from an American, and perhaps he needs a different treatment to get the same results. I cannot blame Mrs. Pankhurst for militancy, although I think she will never get what she's after that way."

MRS. EMMELINE PANKHURST.

MISS KOCH'S VIEW

The views of Miss Katherine Koch: "I do not think Mrs. Pankhurst or the militant suffragettes are justified in burning and smashing as they are reported to do. While I believe that many deeds are laid to the door of the suffrage 'arson' squad that never belong there, and while I do not know all provocation that may drive them to their alleged depredations, I cannot conceive of any condition, however extraordinary, that would result in such militant attitudes as are assigned to Mrs. Pankhurst and her followers.

"There will never be any window smashing in America. The American citizen is different from John Bull, and it will never be necessary to take such a method with him. And right now American women have accomplished more toward gaining the ballot than have the English suffragettes. The way of peace may be the longest way, but it is the best way.

"I am disappointed that Mrs. Pankhurst could not come to Atlanta. I would like to have heard her speak, because I believe that she could have told the women of Atlanta the true condition of affairs that drove English women to militancy."

FROM MRS. WOODALL

Mrs. Amelia R. Woodall gives the following as her idea on "Pankhurstism":

"I do not believe in breaking law to establish law. Peace and arbitration is now our slogan, therefore we could not indorse Mrs. Pankhurst and her methods, which are just the opposite.

"The average mind which we are trying to convert fails to discriminate between Mrs. Pankhurst's motive and her methods. The minds of the anti-suffiragists being prejudiced against equal suffrage can only grasp the fact of the hatchet, the bomb and the torch, and they class Mrs. Pankhurst in the same catalogue with Carrie Nation.

"I believe the southern woman, with her fine sense of justice and right, would never have joined in the movement to gain the constitutional amendment granting her the vote had she not realized that politics had entered the home and its sanctity is being desecrated. Our economic conditions are entirely changed, and the preservation of high moral ideals necessitates an active participation in the public matters. But I do not believe in breaking law to establish law."

SEARCHED NINETEEN YEARS FOR MISSING BROTHER

SPOKANE, Wash.—For nineteen years C. C. James, of Roanoke, Va., searched for his brother, Fred M. James age forty-four, who is reported to have made a fortune in mining in the Spokane country and to have changed his name to conceal his whereabouts from his family.

"I have gone to all the county seats in Montana, looked up the marriage records, searched the deed directories for years back. Three records, and have gone through city times I have crossed the Rocky Mountains in my search. It seems to be in vain."

To Our Women Readers:
THIS SECTION is so arranged that you can easily preserve all four of The Journal's famous Women's Pages.

Woman's Home and Fashion Section

The Atlanta Journal.

Marion Harland, Mrs. Symes and Latest French Styles

VOL. XXXI. NO. 238. ATLANTA, GA., SUNDAY MORNING, OCTOBER 19, 1913. PRICE FIVE CENTS.

THE VOGUE OF THE RUFFLED TUNIC

THIS is a season when the woman with a limited income can dress effectively for a very small outlay. The alliance of two or more materials and the unprecedented vogue of the tunic offers a wide scope for the successful use of remnants.

To most women the word remnant holds a wealth of possibilities, for it can be purchased at a much reduced price, thereby permitting the use of handsome materials which would otherwise be far beyond the reach of the average pocketbook.

This collection of attractive drawings demonstrates a way to utilize a remnant of sheer material and a last season's satin, silk, velvet or cloth frock.

Tulle, chiffon and mousseline de soie are the fabrics chosen for the tunics, and they are gathered or pleated, and frequently trimmed with bands of fur. The color of the tunic should correspond with that used for the foundation, or form an artistic contrast.

The model showing the charming three-tiered tunic has a foundation of bordeaux-red velvet. The tunic is fashioned of black tulle, finely pleated and trimmed with narrow bands of black fox fur. A vest effect of "chair" or flesh pink chiffon finished with an upstanding ruffle of the same material contributes a delightful softness to the neck line. The long sleeves are gathered tightly to the wrists with bands of fur, below which extend deep frills. Bordeaux-red charmeuse is drawn softly about the waist to form a high girdle.

With this costume is worn a smart little hat of black velvet trimmed with a black aigrette.

Unusually smart is the frock showing a tunic trimmed with three narrow pleated ruffles. The skirt is of tobacco-brown velvet and the tunic of ecru tulle. The rather low, rounded neck line is finished with a wide frill of tulle, while a narrower one stands crisply about the upper edge. The double puffed sleeves are finished with pleated frills, and below the girdle of tobacco-brown velvet extends a short, pleated peplum. Three narrow, pleated frills border the lower edge of the tunic.

A close-fitting turban of ermine, trimmed with two purple aigrettes and an ornament of jet, completes this costume.

A model worthy of admiration is the one with the long tunic of amber-colored mousseline de soie. The skirt is of black velvet, slightly draped, and the uneven line of the tunic is finished with a gathered ruffle bordered with skunk fur.

A dropped yoke produces a lovely line over the shoulders, and bands of fur trim the V-shaped opening at the neck and the kimono sleeves.

A chemisette of cream-colored mousseline de soie is folded over the neck, and the upper edge is finished with a gathered frill of the same material. An extremely broad girdle of black velvet, finished with a bow at the left side, is drawn about the waist.

The final touch is given to this costume by a draped toque of black velvet, trimmed with amber-colored plumes.

The delightful theater costume with the cutaway tunic has a foundation of pale rose-colored charmeuse. Over this is arranged the graceful tunic of white tulle. Two gathered frills form a deep V on the front of the bodice, and a bow of deep purple ribbon velvet adorns the base of the neck line. The short sleeves are finished with double ruffles of the tulle caught through the center with purple ribbon velvet.

Three graduated ruffles of the tulle are arranged over the skirt, and a girdle of purple velvet is knotted about the waist.

Harmonizing beautifully with this costume is a draped toque of purple velvet trimmed with a broad bow of chinchilla fur.

Broadcloth, crepe de chine or velvet of a pale tint could be used for the foundation of this frock.

The last design shows a frock with a short pleated tunic of bordeaux-red tulle arranged over a skirt of smoke-gray velvet or cloth. This is a model of exquisite simplicity, and the bodice is untrimmed save for bands of skunk fur, which outline the square-cut decolletage and finish the long sleeves.

The waist belt of smoke-gray velvet terminates in a bow at the front of the bodice, and below this hangs the straight tunic trimmed with a band of fur.

The moleskin hat worn with this frock is faced with pink velvet, and two bordeaux-red plumes fall over the brim.

These handsome costumes deserve to be duplicated, and the home dressmaker will find it an easy task.

Among the latest innovations is the use of dyed furs, which can be used to trim these tunics. Rose, purple, yellow, blue and red are the favored colors. Here's success to your tunic-frock!

FRENCH FASHION NOTES

PARIS, Oct. 9.

THE first hunt at Rambouillet called all the enthusiastic riders to that romantically beautiful spot, and almost every nation had its fair representative at the meet. This was due to the fact that there are many in the diplomatic circles who enjoy the sport.

There were other fashionables who followed the hunt in motorcars, and the house parties at the different country estates afforded opportunity for the ladies to display their elaborate wardrobes.

A noticeable feature is the return of the always elegant black and smart black-and-white combinations. The crude, daring colors are no longer favored, and when used at all it is to add a note of color to a costume of somber hue.

Yellow is the most popular color in Paris at the present time. It is used as a relief color for millinery and gowns, while evening wraps and costumes frequently appear in this hue. Since this color accords with black and brown, peltry is dyed yellow and used extensively for trimming. The natural yellow fox is also favored.

Long, loose coats of plain or ribbed velvet are being much worn. The belted models with oddly shaped collars and cuffs of fur are particularly smart. A handsome model of bordeaux-red velvet has the trimmings of skunk fur.

The flounced skirt is gradually gaining precedence over all others, for petite women are beginning to realize that if properly made they do not detract from the height.

Lemon-yellow velours de laine is employed to fashion a dressy street suit, whose very short, loose jacket has a collar of panther skin. The skirt is formed of two deep flounces.

Among the newest tailored suits are those having skirts of plaid and jackets of plain material.

A model of this variety has a skirt of dark green, beige and blue plaid, while the smart little coat is of green velours de laine with a fur collar.

Many women will welcome the return of the flower-trimmed hat, which was conspicuously absent when the early fall models were launched. Fleurs veloutees (velvet flowers) representing dahlias, pansies, roses or poppies adorn many of the loveliest models.

Marie-Guy has evolved a dainty hat of black velvet which is among the loveliest flower-trimmed hats recently displayed. The crown is full and the brim shirred to form a frill an inch and a half in width about the edge of the brim. Velvet dahlias in rich tones of red, purple and yellow are placed at intervals flat against the brim.

Black and white, black and blue and black and gold are popular combinations of color in millinery.

Marie Louise has a well-deserved reputation for designing artistic headgear for formal wear, and one of her handsomest models has a puffed crown of brown velvet and a brim of gold lace. Two wing-like ornaments tipped with skunk fur are poised directly in front, and a band of the fur encircles the base of the crown.

To Jeanne Lanvin the debutante is indebted for many of her loveliest frocks, for this artist has an inimitable style. She creates costumes of such picturesque daintiness that they resemble a quaint painting or a bisque statuette. One gown of white mousseline de soie over satin has a three-tiered skirt attached to an empire bodice. The low-cut decolletage has a tucker gathered with a narrow vieux-rose ribbon with a picot edge. Below the tucker is a garland of roses, fashioned of palest pink and white gauze, and pale green foliage. The waist is sashed with wide, rose-colored ribbon, and each flounce is bordered with the roses.

Velvet broche and crepe broche wraps for afternoon and evening wear are draped and trimmed with fur.

Separate blouses of chiffon and mousseline are more elaborate than ever, and one of tobacco-brown accordion-pleated chiffon over tan is especially worthy of description. The lower portion is gathered to a yoke effect, which is embroidered with brown silk. Narrow bands of skunk fur trim the sleeves and Medici collar of cream lace, and a flat bow of seal-brown and moss-green ribbon velvet adorns the corsage.

Blouse features which are emphasized in nearly every model are the long sleeves, sloping shoulders, semilow neck lines, and fur, lace and embroidered trimmings.

The Turkish and bayadere sashes have taken such a tremendous hold on feminine fancy that they are used in every conceivable form. Some are really draperies, while others are manipulated to form the lines of a waistcoat.

Waistcoats constantly appear in new forms, and for their composition elaborate brocaded silks and velvets are used.

Jet is a favorite trimming for afternoon and evening costumes, and Paul Poiret uses ropes of these effective beads to hold up skirt draperies, while ornaments of the same adorn bodices or girdles.

A novelty which has been much commented upon appears on a blouse of cheruit-tan mousseline de soie. The flat collar of seal-brown mousseline, with a hemstitched border, is attached with tasseled gold cords, which are drawn through eyelets embroidered on the front of the blouse.

Bordeaux red and brown is a fashionable combination of colors.

A narrow black moire silk scarf, finished with a tassel, was used on a dark seal-brown velvet hat.

Evening gowns have tunics of lace and tulle either pleated or gathered at the waist line. On a model of white satin black chantilly lace fashions the bodice and deep flounce. Another charming Drecoll gown of apricot satin has a short, pleated tunic of brown tulle, with a sash-girdle of nattier-blue velvet.

Hats of ivory-white plush are the vogue of the moment, and white or brown skunk fur is the favored trimming for headgear of this type.

Some of the smart tailored suits for young girls have the belts dropped to the hip line.

A handsome scarf of moleskin and ermine is fastened under the arms with cords and tassels to form a mantelet.

The bodices of all evening frocks are as delicate and sheer as possible; tulle over sprigged net is first in favor, and a close second is mousseline de soie over shadow lace. ELOISE.

CONCERNING HEALTH and BEAUTY

By MRS. HENRY SYMES

FIVE DAILY DUTIES

A Brush Cleanses Well

Cultivate Attractive Nails

Do Not Forget the Hundred Strokes

Exercise for Agility

WE OWE it to ourselves and posterity to perform certain daily duties that will keep up the health and beauty of the body. Any one who neglects these is inviting nature to inflict punishment in ways which will be far from agreeable.

Through carelessness the face is often made unattractive by the appearance of blackheads. Indiscretion in eating causes indigestion, and this, in turn, prevents the skin from doing its proper work; therefore, the pores become clogged with fat and dirt, and if these are not removed daily with hot water, soap, etc., they harden and become very stubborn.

Physiologists have been convinced that we eat too much and too rapidly. By masticating slowly we would need less food and receive more nourishment than we do by bolting food in quantity. It is therefore to your advantage to eat less and chew more. Try it when your next meal is served and see if these words are not true.

If you are one of many trying to get rid of blackheads, diet for a while. Do not indulge in ice cream, candy and all the other rich things which most girls like. Fried foods, too, should be shunned. Do not drink liquids with your meals, but drink plenty of water between meals. The drinking of water is the best way to thoroughly flush the system and get rid of waste matter. If you are troubled with indigestion, drink a cup of warm water an hour before mealtime. Should the taste of this be unpleasant, add a pinch of salt.

Now, for the external remedies. I advise the daily use of the complexion brush, provided your skin will stand it. Select a soap which agrees with your skin, and use plenty of clean hot water. When you feel that the pores are sufficiently cleansed, rinse the face with cold water to contract the pores to their normal size.

Exercise of some form should be counted as one of the daily duties. There are various exercises from which you can choose, but today I want you to know about the advantages of using your tennis racquet during summer or winter months. Tennis playing is one of the finest forms of exercise for the body, but there are times when the weather will not permit of a game outside. However, the tennis racquet can be used indoors to good advantage. Serving the ball against a blank wall will help to develop the forearm, and will make the eye alert. The swaying motion of the body in one's effort to hit the ball will cultivate agility and grace.

The stout girl who has great difficulty in keeping down her appetite will be glad to have the following suggestion: Before mealtime eat several crackers. These will take off the edge of the appetite without adding any more pounds to one's weight. In fact, if the obese one would substitute crackers for white bread during mealtime, there would be a decided decrease in weight. Potatoes, being another starchy food, should also be eliminated from the bill of fare.

In spite of all my counsel, I still see many girls who neglect their finger nails. I do not believe there is anything more disgusting than two hands with nails with lines of dirt and of uneven shape.

For sanitary reasons, if for no other, the nails should be kept scrupulously clean, for the accumulation of dirt beneath the nails offers a fine lodging place for germs. Therefore, no one should fail to wash the hands before preparing food or before going to the table. The cleansing of the nails should be a finishing touch to the cleansing of the hands.

For the purpose of keeping the nails in good condition you should file them to a proper depth, following the outline of the finger. Then hold the finger-tips in warm, soapy water to soften the cuticle surrounding the nail. Dry the hands, and dip the end of an orange-wood stick covered with absorbent cotton into peroxide and use this to cleanse the cuticle around and beneath the nails. The blunt end of the stick should be used to push back the cuticle to reveal the half moons. If you have some trouble in doing this, you should apply cold cream to the base of the nails at night before retiring. This will soften the skin and make it more pliable. To continue with the manicure of the nails, it is necessary after the use of the stick to scrub the nails with a little nailbrush. Rinse and dry the hands and then apply a nail polish and use the buffer. Use the palms of the hand to give the final polish.

Keep your hands in such splendid condition that you will never be ashamed to offer them for examination.

One seldom stops to think that to have luxuriant hair is to have healthy hair. For the hair to be healthy it is necessary to give it daily treatment. This is not so laborious as it sounds, for ten or fifteen minutes given to the attention of your hair every day will do wonderful things.

The hair cannot be healthy if the scalp is tight and drawn. It is therefore necessary to loosen the scalp by massage. Use the tips of the fingers for the massage, and if the hair is dry, rub into the scalp a little castor oil or vaseline. After the massage brush the hair to remove all dust and to stimulate the growth. Select a brush that has firm bristles, but be careful to choose one that will not scratch the scalp. Another important thing to remember, if you would have attractive hair, is to keep the brush and comb clean. I have known persons to reinfect themselves with dandruff by using an unclean brush and comb. Once a week the brush should be cleaned in water to which a little ammonia has been added. Do not let the back of the brush touch the water, and be sure to rinse the bristles well. Place it, bristles down, in the air to dry. The comb should be made clean by using a brush or a piece of cloth.

I cannot refrain from mentioning the bath as one of the daily duties. This is necessary if one wishes to keep up the healthy action of the skin.

Make a firm resolution today to carry out faithfully the duties which are so necessary to health and beauty and happiness.

Crackers Curb the Appetite

ANSWERS TO BEAUTY QUERIES

REPLIES to letters to the writer of this department will be printed in regular order; but no replies in print may be expected in less than three or four weeks.

Correspondents desiring immediate replies to queries may get them by inclosing a stamped self-addressed envelope. Personal inquiries will receive prompt attention if accompanied by a stamped and self-addressed envelope.

Superfluous Hair

Dear Mrs. Symes.
Please tell me what to use to remove superfluous hairs which have grown on my arm. W. F.

A Depilatory

Sulphide of soda or calcium sulphide	100 grains
Chalk	100 grains

Mix thoroughly and keep dry in well-corked bottle until wanted for use. Take enough to cover the part to be denuded and add warm water to it until the proper consistency is secured. Spread over the hairy surface, and allow to remain for from one to five minutes, according to the nature of the growth and the susceptibility of the skin; then scrape off with a blunt blade—a paper knife, for example. It should be removed, as in every case with a depilatory, when the burning sensation is produced. Too long contact with the skin should be avoided, and immediately after the hair has been removed the denuded surface should be gently washed with warm water and a cold cream or a bland oil applied to prevent irritation.

The above depilatory will remove the hairs temporarily. The electric needle is the only thing which will remove the hairs permanently.

For Blackheads

Dear Mrs. Symes.
Please tell me what to do to remove blackheads. IRENE.

The green soap treatment will prove helpful in your case:

Green Soap Treatment for Blackheads

Tincture of green soap	2 ounces
Distilled witch hazel	2 ounces

Let this mixture stay on only a few moments, then wash off with hot water.

If the green soap irritates the skin, as it sometimes will, use it every other day. Apply a cold cream.

Green soap may be purchased at any drug store. It is not a regular "cake soap," but is of about the consistency of custard.

Open each seed acne with the point of a fine cambric needle. The hardened mass must be pressed or picked out. The empty sac of the gland should then be bathed with a little toilet vinegar and water, or with a very weak solution of carbolic acid and water. Sterilize the needle before using it by dipping into boiling water, as the use of any instrument, unless the skin as well as the needle is thoroughly cleansed, is always dangerous.

Obstinate Freckles

Dear Mrs. Symes.
I have a few freckles on my face which I should like to remove. Please tell me what to use. ELLA.

A very good freckle remover is made of the following:

Oxide of zinc	½ dram
Subiodide of bismuth	¼ dram
Dextrine	1¾ drams
Glycerin	1½ drams

Spread the paste upon the freckles at night before going to bed. In the morning remove what remains with a little powdered borax and sweet oil.

Hands Perspire

Dear Mrs. Symes.
Please give me the recipe for a lotion which I may use on hands that perspire a great deal.
I should like to have a good nail powder to polish my finger nails. A READER.

A very good lotion for hands which perspire freely is made of the following ingredients:

Boric acid	80 grains
Borax	120 grains
Salicylic acid	150 grains
Glycerin	2 ounces

Rub on the hands four or five times a day. Wash the hands in warm water before applying and dry carefully. Shake well. If the glycerin is heated, it will increase the solubility of the preparation.

Following is the recipe for the powder which you may use on your nails:

Talcum powder	½ ounce
Pumice stone, pulverized	2 ounces

Mix thoroughly; add 15 grains of carmine and a few drops of oil of rose, if a perfume is desirable. Sift through silk bolting cloth.

Remedy for Dandruff

Dear Mrs. Symes.
What can I do to remove the dandruff from my head? EDITH.

Sulphur is very effective in such a case. To an ounce of sulphur add a quart of soft water and during intervals of several days agitate the mixture repeatedly. After the sulphur has settled to the bottom of the receptacle use the clear liquid. Saturate the head with it every morning, and in a few weeks every trace of the dandruff will have disappeared. The hair will become soft and glossy, and there will be no return of the old trouble.

This remedy, however, will darken light hair.

Witch Hazel Cream

Dear Mrs. Symes.
Some one has recommended your witch hazel cream to me. Will you please give me the recipe? IDA.

Here is the recipe you desire:

Witch Hazel Cold Cream

White wax	1 ounce
Spermaceti	1 ounce
Oil of almonds	¼ pint

Melt; pour into a mortar which has been heated by being immersed some time in boiling water. Very gradually add 3 ounces of rosewater and 1 ounce of witch hazel, and assiduously stir the mixture until an emulsion is formed, and afterward until the mixture is nearly cold.

This cream is particularly useful to heal sore or stretched skin.

Skin Food for the Hands

Dear Mrs. Symes.
Will you please give me a recipe for a cream which I may use to make my hands more plump?
Also tell me what I can prepare and have on hand to remove stains from the hands. E. F.

Following is the recipe for a very satisfactory skin food:

Cocoa butter	1 ounce
Oil of sweet almonds	1 ounce
Oxide of zinc	1 dram
Borax	1 dram
Oil of bergamot	6 drops

Heat the cocoa butter and oil of almonds in a double boiler, and when thoroughly blended add the zinc and borax; stir as it cools, and add the oil of bergamot last.

Rub into the hands at night.

To soften, whiten and remove stains from the hands, use glycerin and lemon. Put into a bottle 2 ounces of glycerin, 2 ounces of water, 2 tablespoonfuls of lemon juice and a few drops of carbolic acid. Shake well. After washing and wiping the hands, rub a little of this mixture into them.

To Reduce Weight

Dear Mrs. Symes.
Will you kindly tell me what I shall do to reduce my weight? W. L. P.

First of all you should exercise for an hour or more every day. Rapid walking will do much to remove fat and make the muscles firm. If you have an opportunity to do so, join in all the athletic games you can.

Next pay attention to your diet. Avoid the foods which contain an excessive amount of starch and sugar. Do not eat between meals, and eat moderately at mealtime.

Eating Salt

Dear Mrs. Symes.
Do you think it does any harm to use a lot of salt on food? I am very fond of it, but have been told I should not use so much. ALICE.

A little salt will do no harm, but it should never be used excessively. Condiments increase the appetite, but they are apt to irritate the stomach. They should be used sparingly.

A Liquid Rouge

Dear Mrs. Symes.
I should like very much to have a recipe for a liquid rouge. Will you kindly let me have one? WILHELMINA.

Following is the recipe you desire:

Liquid Bloom of Roses

Carmine	30 grains
Ammonia water	1 fluid ounce
Rosewater	4 fluid ounces
Spirit of rose	1 fluid dram

The Henna Stain

Dear Mrs. Symes.
My hair is auburn, but here and there are a few gray hairs. Please tell me what to use on it to keep it in the natural shade. GRACE.

You can use the henna stain for which I am giving the recipe:

Steep 1 ounce of henna leaves in a pint of boiling water for twenty minutes. Let stand until it gets cold. Strain the liquid. Apply to the hair by the aid of a small sponge. The henna will sometimes stain the scalp, but the stain can easily be removed by soap and water.

A Hair Tonic

Dear Mrs. Symes.
1. Do you know of anything that will make the hair grow in thicker around the forehead?
2. Do you know of anything for inflamed eyes? If diluted peroxide is used for inflamed eyes three times a day, do you think it will bleach the eyelashes?
3. Do you know of anything that will reduce a fleshy nose?
4. My cheeks are flabby. Please tell me what to do to make them firm.
5. My face is yellow around the mouth and eyes. How can I make it white? MATTIE.

1. I advise you to rub a little castor oil into the scalp every day. After the massage brush the hair thoroughly. The hair is greatly benefited by brushing. In this way the dust is removed and the circulation of the blood through the scalp is stimulated.

2. Hot applications will relieve inflamed eyes. One teaspoonful of salt may be dissolved in a pint of hot water, or two teaspoonfuls of boric acid may be used instead. Make the application with a wad of absorbent cotton. Dip it into the solution and then apply it to the eyes while it is saturated. Allow it to remain there until it grows cold and then repeat. If your eyes are constantly inflamed or the inflammation occurs frequently, you should go to an oculist and have him prescribe for you.

3. Massage may help to make your nose less fleshy. A gentle pinching motion should be used.

4. Massage with cocoa butter and exercise will make the cheeks firm. The best exercise is to whistle.

5. One important thing to do to have the skin white and clear is to keep the liver in good condition. This can be done by exercising daily, by eating the proper kind of foods and by drinking sufficient water. At least three pints a day should be drunk. If you are troubled with a congested liver, you should consult a physician.

For local treatment bathe the face with buttermilk once a day. This will bleach the skin and make it smooth.

For Vermin

Dear Mrs. Symes.
Will you kindly print in your column a cure for head vermin? I have been told that coal oil will hatch out the nits. A READER.

Coal oil or alcohol are sure cures for this trouble. Saturate the head well with either one and tie up the head with a towel. It is best to make the application before retiring. In the morning wash the head with soap and water and rinse thoroughly. After the hair is dry brush it well. You should be sure to cleanse your comb and brush before using them on your head.

Sage Tea

Dear Mrs. Symes.
Will you kindly tell me how to make sage tea? HELEN.

Following are the directions for making sage tea:

Alcohol	2 ounces
Green tea	2 ounces
Garden sage	2 ounces

To make the liquid, take 1 ounce of tea to 4 ounces of water; 1 ounce of sage to 4 ounces of water.

Let each stand for several hours, then strain and take 2 ounces of the liquid of each and mix with 2 ounces of alcohol.

Keep the mixture tightly corked to prevent evaporation.

For the Eyebrows

Dear Mrs. Symes.
1. What is the proper thing to use to massage eyebrows? I have started using vaseline. Should it be melted?
2. My eyelashes are rather thin and short. I have tried vaseline on them, and I was very careful, but I think some of it got into my eye, because it itched.
3. Is milk or buttermilk better for the complexion? L. H. P.

1. The finger tips may be used to massage the eyebrows and to rub the melted vaseline into them.

2. By exercising great care you should not get any vaseline into the eyes. A tiny camel's-hair brush is a splendid thing to use to apply the grower. Dip it into the melted vaseline, free it from any drop and pass it lightly along the edge of the eyelids. If you cannot do this successfully without getting any of it into the eyes, have a physician apply it.

3. Both give very satisfactory results, but I think the latter is more of a bleach.

Hair is Streaked

Dear Mrs. Symes.
I have dark brown hair, and it is becoming streaked with gray. Can you please tell me what I can use to darken it? I am 30 years old, and my hair is very dry. MARY.

You will find coal oil a very satisfactory thing to use to make your hair less dry and to darken the hair. Use a medicine dropper to apply the oil, and then rub the scalp well with the tips of the fingers. After the massage brush the hair thoroughly.

Results of a Tight Corset

Dear Mrs. Symes.
I have been wearing my corset too tight over the hips. This has caused the steels to rub my hips on each side and left a few brownish spots. Will you kindly give me something to remove them? ANXIOUS.

I trust that the result of your folly has caused you to arrange your corset more comfortably around your body. The constant pressure of the steels on your hips could give you much trouble. I advise you to rub cocoa butter into the spots, and after removing it with a soft cloth, apply peroxide of hydrogen.

White Spots on the Nails

Dear Mrs. Symes.
Please tell me what to do to remove white spots from the finger nails. I. A. L.

Spotted nails come from injury to the nails or from ill health. Injudicious uses of steel instruments for cleaning will cause the nails to bear the ugly white spots. These can be cured only by removing the cause. If your nails are inclined to be brittle, apply vaseline, cocoa butter or cold cream to them.

To Fatten the Arms

Dear Mrs. Symes.
Kindly tell me how to put flesh on the hands and arms. M. I. L.

Daily massage with cocoa butter will fatten the hands and arms. The arms of a tennis player or one who rows a great deal are always well developed. If you cannot engage in either of these sports, imagine that such a thing is possible and go through the movements anyhow. Swinging dumbbells will also increase the circumference of the arms.

An Eye Lotion

Dear Mrs. Symes.
What simple lotion can I use to relieve my eyes when they itch and burn after a day's work? IDA R.

A very good and a safe lotion to use is made of:

Boric acid	1 ounce
Boiling water	1 pint

Put boric acid in a basin. Pour water in and allow the boric acid to dissolve before bottling.

Bran Bags

Dear Mrs. Symes.
I should like to know what is used in bran bags. I have heard they are very good for whitening and softening the skin. RUTH.

Mix equal quantities of powdered oatmeal and bran together; and to a pint add ½ cup of powdered soap. To this add about 1 ounce of powdered orris root. Fill small bags and use in the bath.

Advice on Social Customs

Mrs Chester Adams most cordially invites her friends to bring to her their Social Problems and Perplexities by letter at any time

[If a personal reply is desired, a self-addressed stamped envelope should be inclosed.]

WEDDING GIFTS

JUST a little talk today on the sending of wedding gifts, if you receive an invitation or announcement this month. If you are a very dear friend of a bride-to-be, you will not wait to receive an invitation. Your friendship is sufficient ground for sending a present as soon as you know that the approximate date has been decided.

If you have never been entertained by the bride, bridegroom or members of their families, by no means anticipate and send a gift before you receive a card. This would be regarded as a liberty and almost bidding for an invitation. After receiving a card in this case, you may then send a present. Frequently the business associates can be classed in this group.

If the acquaintance with the bride, or both bride and bridegroom, be slight, it is not obligatory to recognize an invitation to the church ceremony by sending a gift. If, however, cards are included for the reception or wedding breakfast, it is usual to send a gift.

A delightful middle course is taken by many who have received invitations from only slight acquaintances, by sending a box of flowers with an expression of good wishes on the inclosed visiting card.

When a physician is the recipient of a wedding invitation of one of his patients, this is really a notice of a change of name, and unless the physician enjoys a social intimacy, besides professional, there is no obligation to send a gift.

If you are in mourning and, therefore, unable to attend the ceremony or reception, you should send a present just the same.

Just a word about the kind of gift to send. First of all, let it be appropriate to the recipient and to your own purse. It is foolish to pay a ridiculously high price for a gift in order to represent your income as larger than it is, or to compete with other expensive gifts. As soon as this calculating spirit enters into the sending of a present, you destroy the beauty of giving.

Do not give that which will be duplicated, and if you can, find out if the bride likes cut glass, for example, before investing in this article. If you find out the general idea of the future home, it will help you considerably in choosing something appropriate. If the furnishings are to be in mahogany, this will lead you to select frames, candlesticks, bookracks and countless other articles of this wood. Use your best taste, your knowledge of the likes of the bride and of her future life. Express your individuality and your best self. Don't get "anything." If you are going to send a present send something worth while. This does not mean something expensive.

If a very close friend, you can take your gift and present it personally to the bride-to-be. Otherwise it should be sent, either by special messenger or from the place where it was bought. With it your own card, with a penciled expression of your good wishes, should be sent.

Expressed packages should be packed carefully and the cost of transportation prepaid. If you are late in sending a present, a short note of explanation should accompany it when it is sent to the bride in her new home.

Solutions to Social Problems

Placing the Card

DEAR Mrs. Adams.
Please tell me where one should put her card when calling for the first time on a woman and there are no trays in evidence. Should one draw her hostess' attention to it? ETHEL.

The card should be placed on the table without any comment about the action.

Who Pays the First Call?

Dear Mrs. Adams.
A girl friend of mine is coming here soon to visit, and I should like to know whether I should call on her or wait for her to call on me. ANXIOUS.

It is your duty to call on the girl first and extend some sort of hospitality to her. If you cannot accommodate her at your own home, invite her to the theater or a lecture or something equally as interesting.

Raising His Hat

Dear Mrs. Adams.
Please tell me in a general way when a man should raise his hat. PHILLIP.

A man should raise his hat from his head when bowing to a woman and when he meets a man of his acquaintance while either is walking with a woman. When walking with a woman he should join her in saluting any woman or man of her acquaintance, whether known to him or not, and the same rule is in order when walking with a man.

A man must always raise his hat when offering a civility to either acquaintance or stranger, or when parting from a lady after an open-air conversation.

Using the Napkin

Dear Mrs. Adams.
Should one open one's napkin to the fullest extent and spread it across the lap? Is it proper to drink bouillon from the cup, or should it all be taken with a spoon? A. B. C.

Open the napkin along the first fold, and then lay it across the lap.
Bouillon may be drunk from the cup.

An Ambitious Mother

Dear Mrs. Adams.
I have never had the advantage of a broad education, but I am most desirous of bringing my three children up in the right way. What do you think is the best thing for me to do to teach them the important points of etiquette? A MOTHER.

I am very glad that you appreciate the important duty that is laid before you, and I am sure that your ambition to put the children on the right road is going to reap much good. I think the best course for you to follow is to buy a good book on etiquette and refer to it when necessary. You will also find these columns very helpful if you will follow them closely. If in or near your vicinity there is a mothers' club, join it if you can, for here you will learn many things which will help you in the training of your children.

COMMON SENSE in the HOME
EDITED by MARION HARLAND

BURN YOUR OWN SMOKE.

MY familiar talk of today, which I would make pointedly personal and practical, is suggested by a bit of every day wisdom from the pen of a master among men.

Says James Russell Lowell: "The first lesson of life is to burn our own smoke. That is, not to inflict upon outsiders our personal sorrows and petty morbidness; not to keep thinking of ourselves as exceptional cases."

Ever since railway and steamboat corporations came into action the aggrieved public has clamored for relief from the nuisance of soft coal fires and plausible boards of directors have advertised patented contrivances whereby each engine shall burn its own smoke. Yet factories and locomotives that consume their own smoke are still in a woeful minority.

It is not many years agone since, in driving over a noble bridge connecting two sections of one of the largest manufacturing cities in America, my attention was called by my host to a "glorious sunset."

Looking in the direction indicated by his finger, I espied a crimson smudge upon the clouds gathered low in the west.

"Do you call that a sunset?" queried I, wonderingly. "I should not recognize it."

"I assure you it is a good specimen—for a bituminous coal region. We learn hereabouts to take life and disfigured nature as we find them," was the philosophic rejoinder. "As long as burning our own smoke is a Utopian dream we must content ourselves with seeing sun, moon, and stars through sooty clouds darkly."

* *

First of Life's Lessons.

Is it philosophy, Christian resignation, or selfish indolence that brings the like consolation to bear upon the moral world? We hear daily repetitions of the frazzled adage, "We must take the rough with the smooth, if we would not be utterly out of patience with the world and our fellow creatures."

Yet our teacher of today declares the first of life's lessons to be the duty of making rough places smooth and clearing the skies overarching that section of the world in which we live and move and have our being.

Dismissing metaphor as abruptly as the poet-statesman dispenses with it, let us come down to the question, What right or excuse has any one of us to add to the discomfort of family, neighbor, or friend by betraying, much less parading, his personal worries, tempers, and pains for the mere gratification of the display? If I have a grumbling tootchache and circumstances prevent me from going to the dentist, what worthy end or humane purpose is subserved by keeping the whole family aware of the infliction and drawing uselessly upon the sympathies of associates? If the day have for one of us poignant recollections that will not down, fight them though we may, he may at least turn the key in the locked door that hides the ghastly thing and hold his tongue with regard to grewsome details that obtrude upon his thoughts.

Said a wise and tender counselor to me in the earlier stages of a great grief: "Dear child, friends are ready with sympathy now. By and by the thoughts of one will turn to his farm and another will be absorbed by his merchandise. You may as well learn now the truth that makes misanthropes of many, that nobody—not even those who love you truly—cares to talk or hear often and long of your sorrows. It is best so. Existence would be insupportable were each of us to take to heart as a personal matter the troubles of his fellows."

* *

Cruel to Share It.

When the "smoke" does not attain the dignity of a sorrow it is downright cruelty to oblige another to share the nuisance with you.

The father has had a trying day in office or shop. A clerk has been careless, or a partner unreasonable, or a porter insolent, or a customer failed to pay a big overdue bill. Any or all of these pin pricks may justify him to himself for being downhearted and cross. Nothing justifies him for meeting his wife's welcoming smile at evening with a growl, or sitting at table gloomily taciturn. The home in which "daddy's grouches" are proverbial is afflicted as truly, although more lightly in the eyes of friends and acquaintances, as if the grave had claimed one of the flock. I could count without an effort of memory twenty households in which the moral atmosphere is murky three-fourths of the time by reason of the habit of the respective heads of forcing the humors begotten by business worries upon sympathetic wives and innocent children.

I have sat as a guest at the tables of these otherwise excellent members of society and watched with pity and reverent admiration the efforts of women to ignore the austere mood or turn adroitly aside the surly speech that might prejudice the beloved boors in the minds of "outsiders." If my senses were offended by reek and murk, I knew that the heart and soul of each devoted wife were oppressed as by actual calamity.

Real sorrow commands respect. The abasement of spirit, the heartache and settled despondency that arise from the miscarriage of cherished schemes, the mortification of personal vanity, imaginary slights, and fancied wrongs are unworthy of a rational creature who has any regard for the happiness of others. It is not merely selfish and small; it is unjust, and, if brought to the test of the highest tribunal, a direct offense against the law. If, in defiance of a city ordinance forbidding the use of soft coal within the limits of the corporation, I see, indignantly, some day a plume of the pitchy smoke pouring from a factory chimney, and, when the wind shifts, showering "blacks" into my windows, the remedy is within reach. The offense may be "presented" duly to the proper authorities and redress is sure.

* *

No Court to Punish These.

In what court may be presented the sulky cad of a college boy who hardly speaks a civil word in his family from week's end to week's end, or the daughter whose "petty morbidness" is like the burning of a slow fuse, continually threatening explosion if her "feelings" are wounded, or the ultra-sensitive maiden aunt who keeps the family in dread of the gush of tears consequent upon an unintentional trespass upon what she has set apart in her secret soul as sacred soil?

I knew a widow whose husband was lost at sea within a year after the wedding day. She outlived him forty years, but could never bear any allusion to maritime affairs. If the seaside were mentioned in her presence she would rise and leave the room, handkerchief at eyes. On each anniversary of the storm that cost her husband his life she shut herself up in her room and refused food for the entire day. Her sobs and wails were often heard through walls and ceiling.

"I claim but one day in the year for memory and for tears!" I heard her say when somebody gently remonstrated against the luxury of grief. "Surely that is little enough!"

This may have transcended the bounds of "personal sorrows and petty morbidness." She was, nevertheless, the type of a class that receives at home and in society far more consideration than it deserves. The world is too vast and human interests, joys, and sorrows are too numerous and varied for us to impose upon our fellows the unjust weight of our personal griefs and tempers. Each back is fitted to the burden the Father means it should carry.

Translators of the holy scriptures hesitate to admit to the accepted canon of revelation what we call "the apocrypha." There is much that is interesting and helpful in certain books of the collection of ancient writings.

* *

Root of Egotism.

I marked long ago and laid away among inspired sayings of the good and great an extract from the second book of Esdras: "Now, therefore, keep thy sorrow to thyself and bear with a good courage that which hath befallen thee."

A book nobody except the lover of first and rare editions reads nowadays and the title of which, I dare affirm, is strange to 90 per cent of my readers, is "Vathek," by Beckford, an English author. It was published in 1787—a weird, wondrous work of imagination. In it men who had suffered much and sinned much walked with their hands in their bosoms, moaning ceaselessly, "I burn!" He is the truer hero who hides pain and heat under a gallant front and devotes his hands to worthy deeds done for God and man.

In the last clause of the text supplied by Mr. Lowell for my talk we get at the secret of much of the imposition of private woes and moods upon long suffering friends, "not to keep thinking of ourselves as exceptional cases." I might add that in this innate and incorrigible propensity to exalt ourselves above the rank and file of associates on account of exceptional dispositions, or talents, or afflictions, or ambitions, we have the root of egotism. If I did not regard myself as so unlike my next door neighbor that she can but see lively interest in the relation of experiences new and startling to her I should not take the pains to discourse at length upon them, or be confident of her rapt attention.

If you, dear friend, were not settled in the conviction that nobody else ever had the peculiar trials that make life a misery to you you would not take your "chum" into your confidence. In which case, allow me to say bluntly, she would be spared a deal of boredom.

Rochefoucauld, like the cold blooded cynic he was, left upon record the brutal sneer by which he is better known than by any other single utterance: "There is a taste ['soupçon'] of pleasure to us in the misfortunes of our best friends."

In a sensational misfortune, perhaps, that gives one material for spicy talk for hours or days. The recital of petty trials, the whine over irritating annoyances, dribbled into the confidant's ear, are like smoke in the nostrils. I can borrow no better simile. The sullen man or woman who glowers when you have a right to expect a smile, and replies in monosyllables to your liveliest sallies, is not only a dark lantern, but one with a smoky wick.

One and all, we are prone to rate such offenses against breeding, common civility, and decency too lightly. "It is her way," we plead when we ask for wholesome bread and a stone is tossed into our lap instead.

* *

Cheerfulness Christian Duty.

Some persons enjoy a rainy day when the skies stream steadily and fast from morning until night. I have yet to meet one who likes a peevish drizzle.

Cheerfulness is a Christian duty.

If that sentence were in capitals a foot long they could not overemphasize the importance of the truth. I have no more right to dash my friend's spirits by captious answers to his well meant advances than I have an excuse for slapping him in the face. If I will burn soft coal in open transgression of the golden rule, let me keep out of the sight and hearing of those to whom I am commanded to be "pitiful and courteous." I am not a Hebrew scholar, but I hazard a shrewd guess that the admonition of the sage of the apocrypha to "bear with a good courage that which hath befallen you" might be as truly translated, "Bear with a good grace."

"I hope your mother is well today?" I said to a schoolboy who adored his delicate parent.

The lad stammered doubtfully upon the response: "I—don't—know—exactly! The fact is that she laughs when anybody else would cry, and is jolly when any other woman would be as cross as two sticks. So it's awfully hard to know when she is sick and when she is well."

"She burns her own smoke, then?"

The ruddy face was a broad gleam of delighted intelligence. "You bet!"

The bit of slang said more eloquently than refined speech could have conveyed his appreciation of the apt metaphor. The daily living of such a woman is "the burning of pure incense of sweet spices."

"Talk happiness! The world is sad enough
without your woes.
Say 'It is well!' or all is well with you,
And God will hear your words and make it
true."

MARION HARLAND'S HELPING HAND.

"SOME time ago a request was made in your columns for a recipe for salt rising bread. I send mine. It makes most delicious bread, but is rather difficult to make, as it must be kept warm. A little practice will show the makers of bread how to bring it to perfection.

"Scald a heaping tablespoon of corn meal, stirring with a fork. Always have the milk at boiling point and use only enough to scald the meal. Set the cup in warm water and keep it warm until bedtime. In the morning if the meal is not light set the dish in warm water until the meal is light or full of bubbles. Then mix a pint of warm water, a small pinch of soda, and the same of sugar, and stir in flour enough to make a batter that will scarcely pour, add the rising of meal. This sponge should be light in one hour. Put in salt according to taste and mix stiff enough for loaves but not as stiff as for yeast bread. Use deep bread pans and when light bake in a brisk oven. MRS. J. D. B."

This recipe differs from those I myself have used. The one I recommend begins by dissolving a half teaspoon of salt in two cups of scalding water, whipping in gradually enough flour to make a soft dough, and after beating this for ten minutes it is covered and set in a warm place for eight hours. At the end of this time a teaspoon of salt is stirred into a pint of warm milk, enough flour added to make a stiff batter, and this is then worked into the risen dough or sponge. When all are thoroughly mixed they are covered, left in a warm place until light, and then enough flour is worked in to make a mixture the consistency of ordinary bread dough, the loaves are made out, and when risen are baked.

I have another recipe in which cornmeal is used, but in this as in the recipe just given salt is put with the beginning mixture—hence "salt rising."

With the choice between these two recipes, one recommended by the correspondent, the other indorsed by myself, I hope our readers will find themselves sufficiently supplied. I dislike to have to seem unaccommodating when I have to refuse to repeat recipes again and again, but it is impracticable and undesirable to give the same recipe as often as correspondents request it. To take a few examples: Berwick sponge cake, grape wine, various pickles, bran bread and biscuit, and risen bread, both white and brown, have been demanded and given as often as chop suey and goulash.

It is unfair to the rest of the constituency to make a run on a recipe which would crowd out other matter. Each of the recipes I have mentioned has appeared several times within the last year, and if the Cornerites would cut out and preserve the recipes they are likely to wish it would save trouble to all concerned. In eight cases out of ten the request for a repetition of the recipe is accompanied by the statement that the paper containing the desired directions was "lost" or "mislaid" or "destroyed."

I am sure you will see the fairness which leads me to decline to print the same recipe over and over again when we are hampered for lack of space to publish letters containing fresh matter of more interest to the majority of readers.

* *

Valued Gift Goes Astray.

"I saw in the paper a request for silk pieces for a shut-in and I will send a package direct to the paper. I have had these pieces done up ready to send since I saw a request for them some time ago. I am glad to give them and hope they will be acceptable and provide pleasure for the one who receives them. S. J. C."

This leads me to repeat a notice constantly given—that no parcel of any sort meant for a correspondent should be sent to the newspaper office. The parcel you were good enough to put up has never reached me, but was probably lost in the confusion of the many departments of the paper. Always I state that I will give the address of a correspondent upon application, and if the Cornerites would only bear this in mind and write for the address of the person to whom they wish to write or whom they would like to help it would save much trouble and disappointment.

* *

Three Ear Trumpets.

"I have three ear trumpets that I have outgrown. If any of them will help deaf persons I shall be most happy. I have the greatest sympathy for the deaf, having been similarly afflicted for forty-five years. If the persons wishing them live in the city and will call for them I will have them ready. It is impossible to tell if one of the instruments will be of service to a sufferer without trying. MRS. M. M. D."

We have had a number of applications for ear trumpets, and it gives me pleasure to print the kind offer of this Cornerite. I hope with all my heart some one to whom her goodness will be of help may be able to get into touch with her. I hold her address, to be supplied on application.

* *

Lost a Valued Poem.

"Can some one in your Corner get a copy of a poem called 'Just A-Wearying for You'? It appeared in the papers some time ago and just at the time I was in the hospital where I underwent two serious operations, but God was good and gave me back to my dear family. We are the family of a working man, but such a man that we don't mind being poor folks at all. He sent the poetry to me at the time I was in the hospital. The lines were something about just a-wearying for you, wondering when you will be coming home again, and something about the blue of the sky like your eyes just sets me wearying for you.

"When they brought me home the poem got lost in some way and it cannot be found. If any one can send it to me I will gladly send postage. There is nothing that would give me more pleasure just for myself than a copy of it.

"I wonder if I can help some other mother with a few remarks. I have four children, the eldest a daughter of 16, another daughter of 14, and two little boys, 5 and 3 years old. Such a dear, happy family as we have! The only secret to my mind about raising children that people will love is to impress it upon their minds that under all conditions they must consider others. With the coming of my first baby I loved her so much I wanted every one else to love her, and I knew no one would unless she grew up lovely. So I have been constantly on my guard with them all. They are all so happy and God has been so good to me! I could write all day of my children, but I will spare you. MRS. A. F. B."

I wish I could get more letters like this and that I had space to print them all! In the midst of the complaints we constantly receive of unruly and disagreeable children it is a comfort to hear from a mother who is not only blessedly happy in her home life but has common sense enough to know that, as she says, to have her children loved she must make them lovely. The consideration for others of which she speaks is at the foundation of all good breeding as well as of family happiness, and while she may feel herself fortunate in her husband and children, I count them rarely fortunate in the wife and mother who loves them and lives for them. I hope the poem she wishes may be forthcoming, for I feel we all owe her a debt of gratitude.

* *

Wants to Make Chicken Cake.

"Will you please tell me how to make chicken cake? A. M. O'R.

I cannot supply this recipe without a rather clearer indication of just what you mean. "Chicken cake" is unknown to me by that name. The nearest approach to it is a sort of chicken shortcake I have made by baking a biscuit dough in a large tin, dividing it as I would for strawberry shortcake and putting between the two thicknesses a layer of chopped and seasoned chicken—either boiled or roasted or fried—moistening this well with gravy or cream sauce and serving all piping hot. It is an extremely good way of using up small pieces of cooked chicken and makes an excellent luncheon dish, especially if there is enough gravy to pour around the shortcake. But this may not be what you are seeking, and if any one knows a chicken cake with which I am unfamiliar I would be glad to receive the recipe and print it in the Corner for your benefit.

* *

Will Give Some Records.

"Thank you for sending me the address of the shut-in who asked for records. I have a phonograph and many fine records, but they belong to a relative living in another state, and I am writing to ask him if I may give this poor fellow a few of his records. If the shut-in lived here I would visit him once a week and let him hear different records each time, but as he lives quite far from here this is out of the question. H. M. C."

I print this letter because I think it may reach the eyes of some shut-in who would like to take advantage of the good will of the correspondent and have his lonely hours cheered and brightened by the records of which H. M. C. speaks. No one but an invalid who is cut off from ordinary pursuits and enjoyments can guess how wearily the days drag and how any pleasant break is welcomed as a relief in the monotony.

* *

Candy and Preserved Ginger.

"Will you kindly print recipes for preserved ginger and peppermint stick candy? I offer some paper dolls for a crippled child and a small quantity of piano music for some shut-in who will pay postage. There is enough for one person only. "MRS. B. M. G."

Thank you for the kindly offers. I know they will be accepted promptly. The recipes you ask are as follows:

PRESERVED GINGER.—Peel green ginger root, lay it in cold water for fifteen minutes, and then boil it until tender, changing the water twice. Drain the ginger, weigh it, lay it in iced water, and allow a pound and a quarter of sugar to each pound of the ginger. Wet each pound of sugar with one cup of water, put the sugar and water in a preserving kettle, and boil and skim until the scum ceases to rise. Remove the sirup from the fire, set it aside until cold, dry each piece of the ginger with a soft, clean cloth and lay the pieces in the cold sirup. Let them stand for twenty-four hours, take out the ginger with a skimmer, reheat the sirup, take from the fire again and let it become blood warm before you lay in the ginger. This time let it stand for two days. Again take out the ginger, put the sirup over the fire, bring it to a boil, and lay the roots in the scalding sirup and set it aside for a week. Once more drain the ginger, boil up the sirup, put the ginger in it, and then turn all into jars. Let it ripen for a month before serving it.

PEPPERMINT STICK CANDY.—Put together in a granite or agate sauce pan a pound of granulated sugar, a tablespoon of gum arabic water, a cup of hot water, and a half teaspoon of cream of tartar. Simmer over the fire until the sugar is dissolved, then refrain from stirring, but boil until a little of the sirup hardens when dropped into cold water, wiping off from the sides of the sauce pan with a damp cloth any crystals of sugar that cook up from the boiling candy. When the candy is taken from the fire, flavor to taste with essence of peppermint, pull it as you would molasses candy until white, draw it out into long sticks of the thickness you wish, and when they are pulled and brittle break or cut them into the desired lengths.

* *

Phonograph for Lonely Ones.

"We want to tell you how pleased we are with the ear trumpet which father received through the kindness of one of the Cornerites. We can talk to him so he understands us whether our voices are raised or not. I wonder if I am requesting too much if I ask if any one has a phonograph that is no longer wanted. My parents cannot leave the house much and have to be alone most of the time. They would get a great deal of enjoyment out of a phonograph if there is one that some one does not care to keep. It would not be necessary to send the horn, as that would be hard to pack. I will gladly pay the expenses of transportation. "B. S."

I am glad to receive this acknowledgment of the help gained by the gift of the ear trumpet, and I hope some one else will be able to win similar gratitude by the presentation of the phonograph. There is no doubt of the joy it gives to the shut-in, as well as to many others. I trust this application may receive an early and favorable reply.

* *

Wants Invalid Chair.

"I write to ask for a wheeled chair for a young woman, who is ill and unable to afford the cost of buying one. She is confined to her bedroom for lack of such a chair. I trust that one of your Cornerites will respond to this appeal, and do it soon. The signature of the young woman is "MRS. P. V."

Seldom does such an appeal as this fail to meet with prompt reply. I will supply her address on demand.

* *

Asks for Flower Seeds.

"I wonder if some of the Cornerites will have flower seeds to spare this fall. I have such a nice place to grow pretty things, but as we are buying the place all the extra pennies must go toward keeping up repairs, etc. Bulbs, shrubs, berry bushes, or young trees are also needed, and I hope some one who has too many will think of me before making a bonfire of them. "E. M. L."

Was there ever a gardener who did not long to share the joys of his own garden patch with others? I never knew one, and if such an one exists he has yet something to learn about the spirit of the true plant and flower lover. So I venture to believe there will be a cordial response to this appeal and that a number of our constituency will qualify themselves to feel a thrill of delight at the reflection that through their efforts the new place is adorned as it never could be without their generosity. I shall be happy to furnish the address of this correspondent on application.

* *

Would Do Fancy Work.

"I have read the kind offer of the friend who has odds and ends of fancy work to give away, and if her supply is exhausted before my letter arrives I wish you would print my appeal for something of the sort. I was obliged to give up regular work some months ago on account of ill health, and at present I am not allowed to do anything laborious I feel such fancy work would give much pleasure. N. F. O'C."

Such an offer as this to which the correspondent refers does not go long unaccepted, and I fear there may be none of the bits of work left for her. But I am sure there are others who have "odds and ends of fancy work" for which they have no further need, and if so I hope they may send to me for the address of this one of our constituency who is laid aside from active life and wishes something to occupy her fingers and thoughts.

* *

Making Grape Wine.

"Will you please send me at once a good recipe for making grape wine? "W. A. R."

As I have said again and again before, it is absolutely impossible to send recipes by mail. The directions for making grape wine have been sent to press, and if you have not already seen it you will find it if you keep on the lookout. The recipe has been printed more than once since the approach of the grape season.

FAMILY MEALS FOR A WEEK.

SUNDAY.
BREAKFAST.
Melons.
Cereal and cream.
Broiled kidneys, popovers.
Coffee.
LUNCHEON.
Corned beef, sliced thin, potato salad.
Baked toast, lemon jelly, cookies.
Tea.
DINNER.
Cream of potato soup.
Fricasseed chicken.
Boiled rice, string beans, creamed.
Peach batter pudding with hard sauce.
Coffee.

* *

MONDAY.
BREAKFAST.
Grapes.
Cereal, shredded wheat and cream.
Bacon, boiled eggs.
Toast, coffee.
LUNCHEON.
Tomatoes stuffed with corn beef and baked [a leftover.]
String bean salad [a leftover].
Baked potatoes.
Cheese, crackers.
Tea.
DINNER.
Corn soup.
Baked liver, larded.
Rice with cheese sauce [a leftover].
Fried egg plant.
Junket, coffee.

* *

TUESDAY.
BREAKFAST.
Pears and peaches.
Cereal.
Fried green tomatoes and bacon.
Quick biscuit, coffee.
LUNCHEON.
Cheese fondu, baked sweet potatoes.
Toasted biscuit [left over from breakfast].
Jam, cream cheese, tea.
DINNER.
Tomato soup without meat.
Chicken pudding [a leftover].
Scalloped egg plant [a leftover].
Mashed potatoes.
Apple snow.
Coffee.

* *

WEDNESDAY.
BREAKFAST.
Grapes.
Boiled hominy and milk.
Scrambled eggs and bacon.
Graham gems, coffee.
LUNCHEON.
Chicken mince [a leftover].
Fried hominy [a leftover].
Sweet potatoes, boiled and buttered.
Hasty pudding, tea.
DINNER.
Vegetable soup.
Broiled Hamburg steak.
French fried potatoes, creamed onions.
Ice cream with crushed peach sauce.
Coffee.

* *

THURSDAY.
BREAKFAST.
Baked apples, cereal.
Omelet, whole wheat muffins.
Coffee.
LUNCHEON.
Hash [left over beef].
Sweet potatoes hashed and browned [a leftover].
Cheese, toast.
Ginger snaps, jam, tea.
DINNER.
Bean soup.
Roast lamb, mint sauce.
Browned potatoes, spinach.
Old fashioned rice pudding.
Coffee.

* *

FRIDAY.
BREAKFAST.
Grapes.
Cereal and cream.
Fish balls, corn muffins.
Coffee.
LUNCHEON.
Cold lamb [sliced], baked potatoes.
Toasted corn muffins [a leftover].
Jellied apples, cake.
Tea.
DINNER.
Lobster bisque.
Halibut steaks, mashed potatoes, cold slaw.
Peach dumplings, coffee.

* *

SATURDAY.
BREAKFAST.
Oranges.
Cereal, creamed fish [a leftover].
Toast, coffee.
LUNCHEON.
Dried beef, crisped.
Baked sweet potatoes.
Quick muffins, marmalade.
Cheese, crackers, tea.
DINNER.
Cream of spinach soup [a leftover].
Lamb curry [a leftover], boiled rice.
Chilled bananas, cottage pudding.
Coffee.

PARIS SUITS for FALL WEAR.

By MARY BUEL.

Drawings by Marie E. Walsh
From Exclusive Paris
Photographs.

PARIS.—[Special Correspondence.]—Everybody is metaphorically sitting on the fence here now and not knowing which way to jump, whether ahead or backward, and it is a difficult position, however one takes it. Are we going to be paniered up and crinolined out all winter, or are we going back to somewhat clinging lines, with long coat effects. No one seems to know for certain and they probably will not until after the beginning of the big race days in October, when the fashionable folk, whether of the monde or the stage, return to the city and commence to wear whichever one of these two styles they will elect to take up. No matter what is said about models, foreign buyers, the things that are to be worn, and so forth and so on, the real mode is not fixed and sealed until those women who absolutely set the fashions have made up their minds.

Personally I feel sure the paniered and crinolined skirt is coming in and that gradually it will be more and more worn, but whether or not it will prevail for all kinds of costumes is another question. It is what is known as the street suits that are giving the trouble, for the others, such as evening gowns and soft frocks for afternon affairs and the house, will most certainly be provided with these new draperies, but will women forego the straight silhouette? That is another question.

At all the large establishments they are showing models with overskirts, or three-quarter coats, that are rippled out to a greater or less degree, according to the taste of the designer, and these are all intended for the street and are made of heavy materials with tailored finish. In direct contradiction to these, however, almost every woman one sees walking abroad who is attired in a suit that is new, modish, and smart has on a skirt that may be called plain, for it is unadorned by an overskirt, nor has the coat the faintest suggestion of crinoline. These may come later, with the advent of fur for trimming, for this gives a wonderfully softening line to these spreading garments, or all crinoline effects may be kept for dressy uses and fashionable women may decide to keep to simple lines everything intended for the street. This will be something that will be interesting to watch.

* *

Materials in Street Suits.

As street clothes are the first necessity of the autumn wardrobe they must be the first things to be considered and written of. Naturally the different materials are what should be thought of first and this year there are so many to be thought of and such beautiful effects it is a real pleasure to look at them. The variety in ratines, velours, cotton velvets, plushes, and all fabrics that show a soft raised surface is greater than ever before and these will be worn to the exclusion of all dull or hard surfaced goods.

The latest material of everything intended for the street is a sort of plush which is made to represent fur, baby lamb, moleskin, and ermine, and it promises to have a tremendous vogue all through the winter. The baby lamb and moleskin are, of course, the only practical ones, for the imitation ermine is only used for trimming, but the other two are simply perfect, and they are both lovely. The stuff is light in weight, not nearly so heavy as even the real baby lamb, and so it will be used for coats and skirts, which may be as elaborately fashioned as one wishes and still be comfortable for walking.

One model in the black baby lamb that I have seen recently showed this plush material with the moiré effect that is only to be found in the finest quality of the fur, and so perfect was it that it was only by holding it in the hand that the imitation could be detected. The skirt of the gown was narrow, but there was a shallow plait in the back that extended from the waist to the hem and was wide enough to reach almost to the point of the hips at the sides. In front there was a little fulled overskirt which extended round and met this plait, the ends of the overskirt being tucked under and so held in place. There was the tiniest bit of wiring in this overskirt scarcely enough to notice, but it just rippled out the material so that it did not fall straight.

The coat of the costume was a short affair, cut like a bolero in front, but with a basque back that had a point in the center and one also on either side. These three points had fullness and they fell over the wide plait in the back of the skirt, each being finished with heavy silk tassels. The bolero front of the coat was cut away and showed beneath it a wide folded sash of black satin fastened with three large jet buttons placed a little at the left side. The sash did not have ends, but it extended five or six inches below the waist line and was loose. The collar of the coat stood up in the back with a little bit of wiring to hold it out and it was lined on the outside with black satin, the plush coming next the face, a new touch on most of the garments that are provided with standing collars. Nothing could have been prettier than this costume, and the cost of it as compared with a real fur outfit was as nothing. It was a Beer model, but I have seen the same with different variations elsewhere and all have been smart.

* *

Dark Blue Best Choice.

Of course every woman will have a dark blue costume for the street if she is a wise and far seeing person, for that of all others is the color that gives the most satisfaction, is the most lasting, and if it must be worn for a more or less long period is the least noticeable of anything that can be adopted; but if more than the one tailored suit can be afforded then the color of this should be either red or brown. They are ringing the changes on these two colors through a range of shades that is almost endless, and if one or another tint is not becoming there is a third and a fourth, or a twenty-fourth if one will take the trouble to look.

The fashionable shades of red for winter are not so bright as those that have been worn this last summer, and the difference in the quality of the materials makes them seem darker, or rather it gives them a softer, deeper tone. There is nothing more becoming to a vast number of women than some of these gorgeous dull red shades, when the fabric is velour de laine or ratine, and this the dressmakers have realized in making up their models, for about every third one is red. Some are made of striped goods, two shades appearing in the stripes, which are generally narrow, but the shades are so nearly alike that the effect is of changeable material and it is pretty.

In brown one may use anything, even to a shade that is nearly red, but some of the smartest are the old fashioned seal color or the newer tints of mahogany that have a glimmer of red running through them. An odd idea now is the combining of this particular shade with a mandarin color, a combination that would not seem to be artistic, but when it is carried out in some of the beautiful fabrics that are all in one tint or in some of the wonderful oriental brocades it is perfect.

One of these mahogany colored velour de laine coats and skirts seen recently had a folded sash of mandarin crêpe de chine, over which was a design in dark brown and dull red, and this same brilliant color was folded just across the back of the neck, below the collar, and these two touches made of it a most striking costume, especially when worn with a velvet hat of a slightly darker shade of mahogany trimmed with a pale brown paradise plume.

* *

Ratine de Soie New Material.

For afternoon frocks there has just been brought out a new material called "ratine de soie," a stuff that looks like crêpe de chine on one side and the thinnest of ratine or velour de laine on the other. One can imagine how beautifully soft and supple this goods is, and that it will be greatly used and tremendously popular I am sure. I have seen it used for costumes, or rather frocks that have two and three paniers, and these have been full and still the gown has retained its clinging lines.

A true winter suit this, no less smart because it is practical. The skirt has a small amount of fullness put into the waistband, this being spread entirely across the back. Otherwise it is cut straight. The plaid is a very large one, the colors being a fairly deep shade of green, barred off with red, black, and yellow. The coat is of the same shade of green and is made extremely loose, the wide band, which is placed fairly low at the back and raised high at the front, holding it in slightly below the bust. A band of skunk finishes the coat about the throat. Model from Antoine & Hubert. The hat is of black velvet trimmed with coque pompons. Model from Lewis.

Gown of ratine de soir, broche, the color being a soft brown. The skirt has a wide plait directly down the center of the front, and this is slightly draped up just above the knees. The back of the skirt has a similar plait to the front, but this falls straight. The skirt is narrow about the bottom. The bodice is bolero shaped and falls over a blouse of finely plaited yellow chiffon. The short tunic, draped back into the girdle at each side, is of chiffon, a shade lighter than the frock. Model from Jeanne Hallee.

Costume of fine velour de laine is an ox blood red shade. The skirt is cut in a new shape, which gives some fullness just below the hips in the back, but is very close about its lower edge. The coat curves in slightly at the side seams and is almost straight in the back. The pockets are put on the outside and can be used. The collar and cuffs are of sealskin, both being moderate in width. From beneath the coat in front is stretched a wide bias piece of chiffon velvet the same shade as the sealskin which is fastened to the sides of the coat and is not on the skirt. This is one of the sort of sash shaped overskirts and is being used on many of the latest costumes. Model from Beer.

In one model of this material, the color being taupe, the paniers were arranged only in the back with a little at the sides, and the front falling straight. These paniers were not put on separately, but were cleverly draped, the skirt being cut long enough to allow of this. In fact I have noticed that the general movement on elaborate dresses is toward the back, many of them having the fronts perfectly plain and backs that are paniered, puffed, draped, and finished with wide sashes.

A Paquin model that illustrates this was made of this same ratine de soie, the front of the skirt hanging loosely, with a few gathers introduced into the belt, but otherwise plain. There were four flounces in the back, these being made by being draped under, this commencing at the sides where they were narrow and broadening out until they were deep in the center of the back. Each flounce was boned out the least bit, the lower ones a little more than the upper ones. Also these flounces were full, the upper ones more so than the lower.

The bodice was awfully pretty and quite in keeping with the skirt, the color of the dress, by the way, being deep red. It was rather full, some gathers being put into the belt, and it had a dear little waistcoat made of black satin over a chemisette of white chiffon. The bolero fronts were lengthened out and instead of crossing they were draped backward and brought into the center of the back, where they were fastened well below the waist line, in fact nearly down as far as the line of the hips. This fastening was accomplished with a stunning clasp made of some sort of red enamel, but it fell loosely and almost without fit. Across the back of the bodice fell a full little cape which just reached the shoulders, and above this was a second one still narrower, scarcely more than a square tab, but both were full and they were surmounted by a Medici collar, rather low, wired, and turned over. It was a thoroughly charming gown.

There are a good many broche afternoon frocks being shown, these invariably being combined with velvet, generally of the same color. Dark colored broche skirts are being made up with bodices of printed velvet, these last having color in them, but in dark tones and vague. I have seen this same idea of two different materials in skirt and waist carried out in velour de laine and velvet and in velvet with a totally different sort of velvet for the bodice. These odd bodices I think charming and also they are vastly becoming. They are generally basque shaped and they either suggest a bolero or they are bloused into a wide girdle and sash, either being pretty.

* *

No Radical Change in Hats.

Hats continue to be small, and although there is no radical change in their shape, they are showing more of the hair than during the summer, the hat being more lightly poised or else turning up more. One of the newest shapes suggests a helmet, and it has struck a popular note. The brim is rather tall and severe, but toward the top it is slightly bent outward, this being much or little as found to be becoming. The crown is soft, the velvet—for this model is made of velvet—being fulled a good deal. On the turned over brim at the top there will appear a narrow band of fur or a ruche of ribbon, or possibly a little puff of velvet, and at one side there will be placed an aigrette or some sort of ornament in the feathered line. This shape made in any shade of brown is especially smart, and I have seen it in a real golden color, as well as in some dark tints, and it is equally good.

Powdered hair continues to be fashionable and one frequently sees women even in the morning with their locks lightly brushed in white. As a rule only one side of the head is so treated, one strand that goes off at one side, or else one that covers the ear. Sometimes the entire head will be left unpowdered except a single curl in the center of the forehead, which is made snow white and is probably tucked into its place. With black and brown hats this fashion is lovely, although an awful trouble, and I think as long as paniers, crinoline, and hoops are worn it will continue to be smart.

Winter Sports for Women

A Cluster of Fair Basket-Ball Maidens From Miss Woodberry's School

MISS ATLANTA, summer girl, has packed away the rose leaves of the summer flirtation in the gray jar of happy memories and is beginning to sharpen her weapons for the winter campaign.

But, as Samuel Weller would have put it had he been an Atlanta miss and not an English hostler, "Life isn't all pink teas and turkey trots." And Miss Atlanta isn't the sort of young lady at all that spends the bracing days of fall and winter in a continual round of matinees, dances and auto rides.

The lure of the woods and fields and healthy exercise call to her and she must be up and doing. There is the golf links, there are long horseback rides in the golden afternoons, and for those who are not lucky enough to ride or golf there are basketball, gym classes, even that staid old game of croquet.

In Atlanta's girl schools basketball is entering upon what promises to be a successful season for this popular sport, for basketball is attaining a new place in Atlanta schoolgirldom.

A few years ago there were one or two girls' schools in Atlanta that claimed to have basketball teams. Generally their claim amounted to a couple of fudge parties, a trip to the photographer's and a picture in the annual.

REAL BASKETBALL.

But a season or two ago things began to spruce up a bit. Several schools that never had teams before formed them, the others began to go in for basketball for sport's sake and not for the sake of the annual picture. Last year one team even made an out-of-town trip, and although they won't tell you the score if you should happen to ask them, yet they are aching to get revenge on that out-of-town school.

This year every girls' school in the city has a basketball team. Some of them have coaches, some of them have received good training at the Y. W. C. A., schedules have been arranged, basketball for women is at last a game, no longer a fudge party.

Out at Brookhaven and East Lake other Atlanta girls have found out that golf is a more interesting game than basketball. They have learned to "keep their eye on the ball," to drive and putt with the best of them, to find joy and health in a foursome over the links in the fall winds that whip the red banners through their cheeks.

There are tennis courts at the clubs, at Piedmont Park, in many other places over the city. And tennis really isn't such a bad game, even in February, if you never tried it then.

A NEW-OLD GAME.

If you'll stroll out on the south side of town some day you will see a new-old sport in progress in a side yard of an institutional-looking place. Something familiar about the game will sound a chord away back in your memory.

"Why I believe that's that old game of croquet!" you murmur, startled, to yourself.

And indeed it is. The nurses at a local sanitarium have found out that the only sport they have time for is croquet. So they constructed a croquet field, resurrected balls, wickets and mallets some where, and found that it wasn't such a bad sort of sport after all.

They have even managed to excite quite a bit of rivalry among each other and propose to have a tournament before long to prove which one is the champion shot of the bunch.

But whether it's croquet or basketball most Atlanta girls have found out that all pleasure and no play makes Jill a dull girl. One can't get along without something besides pretty clothes and pretty places to go to. Exercise is as essential to the debutante as it is to her little sister.

Of course the debutante can't scandalize the neighbors by sliding down the front walk on a pair of roller skates, but if she will look around her a little she will find that one can do just "oodles" of things in the way of sports.

Blinded From Forest Fire

BY W. H. ALBURN.
(Staff Correspondence.)

BARBY, Mont.—"Old Tom Running" lives by himself in a little cabin on the edge of the town.

Tom is lonely, poor, sick and BLIND. That is what he got for saving 100,000 acres of Uncle Sam's best forest timber.

• • •

Ten years ago there was no trapper in the Bitter Root mountains the equal of Tom Running. He was 40 years old, tall, straight and strong. He lived the clean life of the mountains and feared nothing.

In May, 1903, when Tom brought his winter pelts to Elk City, Idaho, Homer E. Fenn, in charge of the forest district there, hired him as ranger for the summer. He was to go back to his trapping grounds and patrol them, building trails and guarding against forest fires.

Tom was responsible for 200,000 acres of big timber. He was absolutely alone.

It was a dry summer. On July 4 there was a big thunderstorm. Lightning started fires all over the mountains.

Tom's troubles started July 5. From a hilltop he saw the smoke and heard the blaze roaring toward him with the noise of a hundred express trains as the big white pines and red firs crashed down and the flames whipped through the tree tops at nearly a mile a minute. And beyond were other smoke clouds.

Tom was "on the job," as he had promised. For three months, day and night, with little sleep, often without food, he fought the fires in that vast, broiling wilderness, without ever seeing a human face.

Every night he toiled, all night—for that is the time to fight, when the flames drop from the tree tops beat out the flames with wet blankets. With his axe he cleared "fire lanes" through the woods. With his shovel and mattock he dug trenches and laid bare the sod, circling the burning districts. He started "backfires," to burn out strips before the conflagration swept over.

In February three trappers came upon Tom's cabin in the woods. They were Harry Shisseler, an outlaw convicted of murder; Fred Shisseler, his brother, and Billy Wiley.

They found Tom Running groping helplessly around his cabin, stone blind.

"We can't leave him here to die," said the outlaw.

They made a stretcher of pine poles and carried Tom over the divide to Darby, forty miles, on snow shoes, far up over the perilous, snowbound pass of the Bitter Root range.

• • •

F. A. Silcox, district forester at Missoula, is trying to get a pension for Tom. But it would take a special act of congress. And congress hasn't any time to bother about Tom.

INTERESTING PERSONALITIES.

SPOKANE, Wash.—C. C. Dill, ex-newspaperman, is one of the young bloods who is helping make political history in the west. Dill was once secretary to Tom Johnson. If Dill has proven shrewd in Democratic circles, it may be that lessons learned under tutelage of Johnson have something to do with it.

When the newly elected governor of Washington, Ernest Lister, was looking about for a secretary, he espied young Didd, deputy prosecuting attorney of Spokane county. Dill was not overly anxious to be a secretary, but listened to the importunities of the governor. Seven months, however, was sufficiently long.

Dill decided about this time that it was a question of whether he would be a clerk or have one of his own. That's why he resigned and is back in Spokane, making a name before the bar.

ALL KINDS OF TRICKS TO ENTER NAVY

SPOKANE, Wash.—Rejected at the naval recruiting office here for being ten pounds under weight, Thomas R. Bolton underwent a strenuous ten days of feeding, in which he gained a pound a day. When he again reported for enlistment he was half a pound under, but a few glasses of water bridged the gap. Samuel T. Steele, rejected for a physical disability, had a minor operation performed to remove the cause, and was then accepted.

HOW to DANCE the NEW STEPS

Correct Position Showing the Man's Hand Guiding the Girl With Thumb and Forefinger.

Correct Position Showing Graceful Lines in the disposition of the Girl's Hands.

The Correct Upright Position That must Come.

Relaxed Hands and Stiff Knees, Instead of Clutching hands and dipping Knees, is going to be the New Idea.

The Strangle Hold Must Go.

Miss Elsie Janis Begins Today a Series of Articles Teaching Our Readers How to Dance the Tango, the Hesitation Waltz, the One-Step, and Their Variants. Miss Janis Has Studied the New Steps Both at Home and Abroad. She Is an Expert Dancer and She Can TELL HOW She Dances as Well as She Dances. One of Her Lessons Will Appear Each Sunday as a Special Feature of This Paper. The Series Will Run for Some Time.

By ELSIE JANIS.

[Copyright: 1913: By Elsie Janis.]

I HAVE been asked many times to write on different subjects that I know nothing about. For instance, "How to Be Beautiful," "How to Hold Your Husband." "Should Actresses Marry?" etc., and I have refused firmly.

Now at last I have a chance to write about something that I really love and have been interested in all my life—dancing. The very word means a great deal to me, and apparently there are a lot of people who are right with me in that.

Dancing is not a craze. It is here to stay because it should stay. So far it has done a great deal for America, and all these people who are condemning it had better turn their attention to bridge or anything they like and say "On with the dance," because the more they talk the greater the desire for dancing will be.

I have traveled quite a bit and have made it a point to see the dancing of all the different countries, and in this series of articles I am going to try to describe everything that I saw in the way of new steps while in London, Paris, Berlin, and the fashionable watering places last summer. But before I do this I have a few little ideas in my head about the much abused dances of today that must come out.

* *

The One-Step Will Live for Years.

The people who like dancing have quite a fight on their hands to live down all the terrible crimes, divorces, and even murders, that are laid at the door of the poor old turkey trot, bunny hug, Texas Tommy, Gaby glide, tango, and all those other amusing names that seem to crop up with every new variation of a perfectly nice dance known as the one-step. There you have the dance that will be here fifty years from now because it is practical, just as the waltz and two-step are practical.

In the waltz you take one, two, three steps each way; in the two-step two; and in the one-step one. That is tempo, and the thing that makes all dancing is tempo.

I have taken two music lessons a week all year, so pardon me if I work some musical expression on you. What I really mean is time, but tempo sounds like I really knew A flat from A sharp. So you must humor me.

There are many theories about where this one-step came from. Some say the Barbary coast out in San Francisco, and others say places that I am too much of a lady to mention. But I say it is a great dance if you care to make it so, and we should worry about where it came from.

Think of the good it has done. Take, for instance, the married couple who have been married, we will say, eight years, and have reached the stage where wifey sits at home wishing she had married the other man, and hubby sits at the club leaning on a long drink and wishing that he had not promised to be home by 12 o'clock. Once in a while they go to a dance. Wifey loves to dance. Hubby, having been firmly convinced that he could not even keep time, let alone waltz, sits in the room off the ballroom, where the dancing wives' husbands sit, and wishes that Strauss had never written "The Blue Danube," while wifey dances madly with the lads of the village, who insist she has Pavlowa looking like Philadelphia on a wet Sunday.

* *

Hubby Becomes a Mordkin.

Every few minutes between dances hubby comes and stands in the doorway with a "will she never get tired?" expression on his face, while wifey buries her nose in her partner's shoulder so she cannot see him standing there. Now the plot thickens. One time while he is lingering near the door a debutante, who has been out to powder her nose and rather likes other ladies' husbands, is about to pass. She stops and says, "Don't you do this wonderful dance?" Hubby, who by this time is rather a heavyweight, says no—he is too old. Debutante says, "Don't be silly; any one can do it. Come on in and try." Well, what happens? Hubby gets the bug and becomes the Mordkin of the village.

All the girls fight over him because he has such "cute little" steps all his own. Mr. and Mrs. Married Couple go to every dance there is to go to, and even might be found at a cabaret together (if the mayor would allow them to) when there is no place else to go and dance. They begin to live again. Hubby is the best long distance dancer in captivity and wifey is very proud of him, even though by this time it is she who stands in the door with aching feet and reminds him that he has to go to work in the morning.

Now, this is not a fable. I know many couples who have played this little comedy, and successfully, too.

Why stop dancing anywhere? You can't stop young people getting close together. You can only stop them doing it to music.

Then there is another little idea I know of. Lots of women go without food, bant, take Turkish baths, and don't lose a pound. And I know personally one charming person who weighed just 210 last summer and this summer weighs 146, and she has done nothing to lose it but dance. How's that? There is a chance for a battle between bridge and dancing. At bridge lots of women who cannot afford it lose money. In dancing one can only lose weight; and with the fashions as they are, surely any one can afford to lose weight. So there you are.

This summer was for me one long dance. At Deauville, Normandy's favorite watering place, for instance I danced after lunch, after tea, and after dinner. O, such dancing! No clutching, dipping, sliding, but regular, wonderful one-stepping to that great tune, "Tres Moutarde" or in plain old American, "Very Mustard."

Janisgrams on Dancing

> Remember, no dips, at least no deep dips.
> The one-step is not a wiggle.
> Control is the greatest thing in the new dances.
> The one-step will be here fifty years, because it is practical.

* *

Some Things to Be Done Away With.

Now right here I could make a few scathing remarks about the people who discuss the tango as if they knew it intimately, and do not even know to what time it is danced, but go galloping around in a one-step, which with a few new steps is being called the tango. I shall, however, save those remarks for an article devoted to the real tango as I have danced it with the men who put the go in tango, the South Americans.

Back to the one-step. There are a few things that must be done away with if our one-step is to survive the deluge of abuse. No more strangle holds that look as if the dancing partner were an opponent trying to throw his lady fair; no more dipping until the dress that was so pretty when you arrived is a shadow of its former self when you leave. No more swaying of the shoulders and hips at the same time. It cannot be done unless you are acrobatic. These pastimes must go if the dance is to endure.

I have had some pictures taken, not because I consider myself the real Webster of dancing, but because I think there may be some people who are on the wrong track and would like to know the one-step—alias turkey trot, Gaby glide, Texas Tommy, grizzly bear, and other animal-like names, but, after all, a perfectly decent dance—the one-step as it is done in many different countries in the last year.

There has been a great change in these dances and all for the best. When "Alexander's Ragtime Band" was being played it readily suggested moving from side to side like a bear under the strain of some great excitement. And the same with a lot of other good "rags" of a year or two years ago. But now think of the popular tunes, "In My Harem," "Malinda's Wedding Day," "Salvation Nell," "Adam and Eve." In fact, all the new dancing tunes are in regular march time, and there you have the evolution of the dance. That shows that we no longer wiggle. O, believe me, when the wiggling was good I was right there in the midst of it, wiggling busily; but I have learned better.

* *

The One-Step Not a Wiggle.

The one-step is not a wiggle. It is more of a glide, a few steps and a very small dip, but always upright. No bending at the knees. That is not being done in the best families this year. Personally I never could see any joy in knocking my knees against my partner's. My own are much too thin for that.

Admitting that there surely is a dance called the turkey trot, I want to say that I have discovered the raison d'être (O, I am so foreign, aren't I?) for these different names for the dances. Every one loves to write new steps. It is my favorite pastime. First, then, you find a good, unsuspecting step, then you put a turn of the toe into it, do it backwards, and that makes it a new and original step. Now, that is where the crab crawl, the horse trot, etc., come from.

Some rising young dancer stumbles on to a new step. He teaches it to some innocent girl. She says, "What is that?" Then the villain thinks quickly of the most baffling name, preferably connected with some poor, well meaning animal like the turkey, and with no sense of shame he calls it the monkey mooch, or the centipede sizzle, or something equally ridiculous. Then she, poor little "nut," teaches it to her next partner and tells him the name of it. And so it goes. That's where they come from. But after all we cannot complain, for they do give us something to talk about, the newspapers something to write about, and the song writers a perfectly good idea for a tune to which we wiser ones can tear off a one-step.

* *

How to Hold Your Partner.

Now, another thing, about the hands. The average girl will sit at a dinner table and pose with her hands pressed against her lilylike cheek or toy with a nearby fork, and all the time thinking whether or not they look graceful. That some girl, when she hears a "rag" tune, will dash into a ballroom and clutch the shoulder of her partner as though it were a precipice off which she is falling, and whirl away in a dance.

Now, girls, think it over. When you place yourselves in the arms of a handsome stranger, just for fun look over his shoulder at your lilywhite (or maybe, like mine, lilybrown) hands and see that they are not in an unattractive position. There is no excuse for it.

The men might very well take notice, too. The average man will spread his enormous hand all over your back and not mean to do so, but he is so busy making his feet behave that he cannot be bothered with what "grip" he uses. But he should. I have seen many couples that I knew were perfectly nice people look like two Barbary coasters because of the way they held each other.

The next time you dance with some one you know well, just try a graceful position. You will get to like it in time. The man rests his thumb and forefinger against the lady's back, quite a good way above the waist. He will find it very easy to guide with said thumb and forefinger, and will incidentally give the lady more chance to get her breath. The lady will lean over and take a good look at her hand and try to make it as graceful as possible, and at the same time hold on to the usually elusive dancing partner.

Control is the greatest thing in all the new dances. If you feel yourself dipping, take a brace and think that dip instead of doing it. It is just as much fun and not half as wearing.

All these old steps that we have been doing can be retained in the one-step, but done gracefully and with the thought, "I must remain standing."

* *

Feels Like a Child Again.

Perhaps other people do not have my experiences. Being a professional dancer, I am supposed to be quite good, and when I go to a dance any man who has a step figured out in his mind will try it out on me. So far I have had no bones broken, but the man who stops in the middle of a perfectly sane dance and says, "Do you know this one?" and proceeds to throw you about like a bag of meal has ceased to be amusing to me.

I do not mind being tired and my wind is very good. In fact, when the average man is panting and opening all the windows I am sitting calmly waiting for the band to strike up another rag. But I do love it, so I want every one to love it. I would like to give exhibition dances to all those poor old busybodies who talk about those dances of which they know nothing, and make them admit that there is nothing indecent about them and that Molly and Jimmy, or whatever their offsprings' names may be, would be much better off at a dance than spooning in the parlor or sitting in a moving picture show holding hands when the lights are out and looking like second class angels when they come on again.

People make vulgar dances. If I wanted to I could take a perfectly nice waltz and make it look just as vulgar as any turkey trot or tango that you have ever seen. But I don't want to, and I defy any one to tell me a more wonderful feeling than when you have danced about seven one-steps without stopping. And you don't care whether your nose shines or not. Even your little curls that it took you an hour to subdue are pulled back, and all you want is a drink of cold water to make life divine.

Do you not often find that a really wonderful feeling? There is only one thing I can think of that compares with it, and that is the same sort of feeling I had it when I used to play "prisoner's base" or "run, sheep, run," with a lot of boy cousins at the age of 10. That feeling used to vanish when mother would appear in the doorway and say, "Remember that you are a girl."

Now that same love of life feeling vanishes at a dance when mother appears and says, "Remember, you have a matinée tomorrow, dear." The "dear" I think is added because I am some years older and I am not always playing with my boy cousins, aged 10.

* *

Dancing Has Lessened Drinking.

Now, I have held back my big punch in favor of the dance, and here it is. Drinking has lost a great deal of its vogue since dancing came in. All those men who used to sit about telling stories we girls are not allowed to hear and drinking drinks we girls are supposed not to drink are now much too busy dashing about the room in what they think is a correct imitation of Mr. and Mrs. Vernon Castle, the people who wrote the "Castle Walk," to stop and get the aforesaid drink.

Now let some of these anti-dance movement pushers step forward and tell me that dancing has not done a great deal for America.

I forget just how many words I was told I could write, but I feel that it is about time to, as we say in the theater, exit laughingly, and as the villain says in the melodrama, "I go, but I shall return. Mark my words." And next Sunday I shall take great pleasure in getting a few more ideas out of my dancing system.

I shall be far more specific next Sunday—with diagrams.

Remember no dips, or at least not deep dips. As the magazine writer says, to be continued in our next.

TEACHING CHILDREN MUSIC WITH SYMBOLS

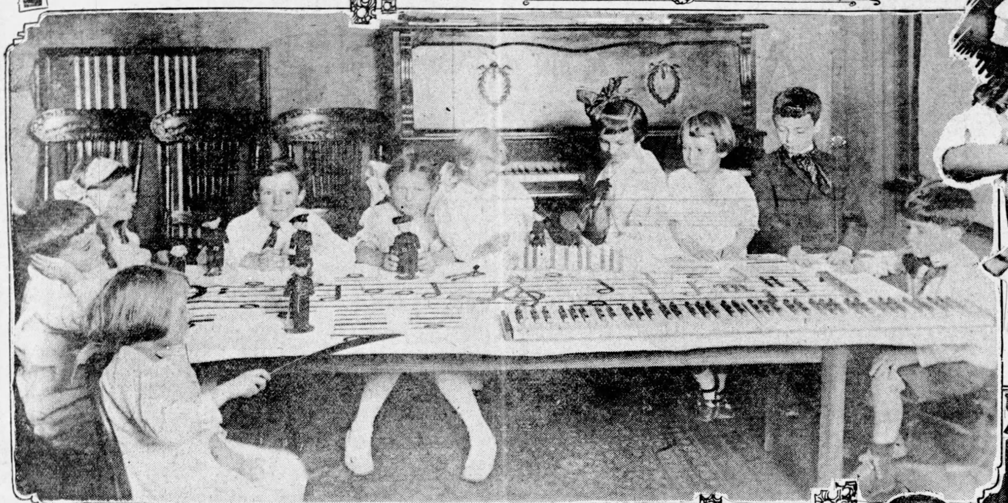

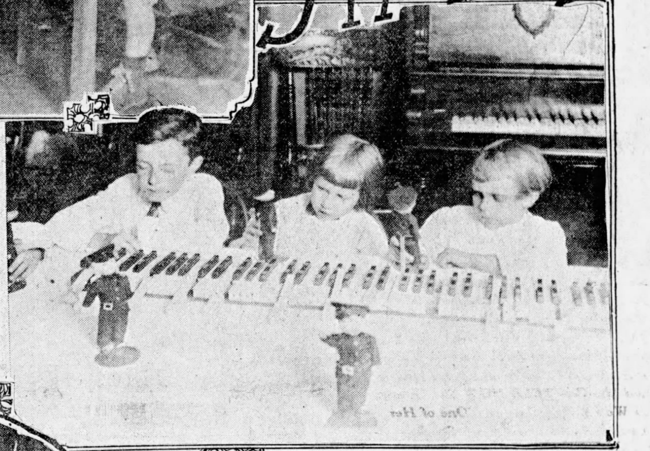

Atlanta Children Learning Music By Means of the Symbols Employed In the New Fletcher Method Now Being Taught At the Atlanta Conservatory of Music

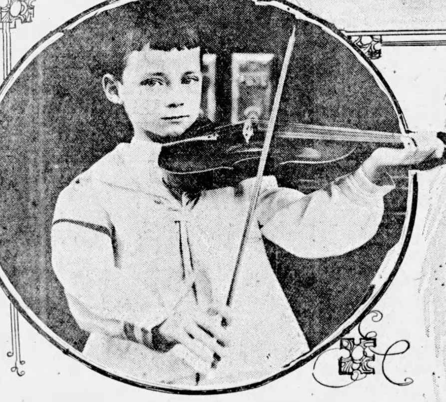

A FEW years ago in Atlanta's public schools exasperated teachers labored vainly to teach their young charges the difference between "do" and "ti" names of the scale lines and the scale spaces.

Quite often they gave it up as a hopeless job. Cunning ones resorted to subterfuge. "The letters of these lines, children," they would say, very ungrammatically indeed, "stand for 'every good boy don't fight.' You can remember them that way. The spaces stand for 'f-a-c-e'."

It helped a little, but as soon as the novelty wore off, they forgot it all. By the same principle, but a different application, music teachers of today are training boys and girls from 6 to 16 so that music flows into them like fresh air, becomes part and parcel of them, and later flows out again, original, well-nigh perfect.

It is called the Fletcher Music Method and one can see it taught daily in Atlanta, at the Atlanta Conservatory of Music, and at private schools under teachers who have studied it under masters in the north and in Europe.

MISS FLETCHER'S IDEA.

Twenty-five years or more ago Evelyn Fletcher, a Toronto, Canada, girl, finished her musical education in Europe and came home to teach. She found it hard. Why not put music on a scientific basis? she thought. Why not instill a real love into young pupils instead of making them travel the long and rough pathway of art to find love of it only at the end?

She evolved the Fletcher method. It follows the same idea and plan originated by Madame Montessori. By it children are taken in "the believing years" and taught to think and express themselves in music. Its devotees claim that it is based on psychology and through a system of games and stories gives a child a fundamental and logical education in music, for expression vocally or instrumentally. It is further said to develop the child mentally, physically and artistically as no other method of musical instruction has ever done.

A visit to the Atlanta Conservatory of Music will show the curious a practical illustration of this new and reasonable instruction.

In a little room in the back of the building are gathered every afternoon a group of children held spell-bound with the fascination of a new and delightful game, flushed with tht knowledge that they are acquiring music, something that they have always regarded as a bug-bear known as "your hour's practice, dear."

CLASSES OF SEVEN.

One may hit upon a class of youngsters who have just topped the six-year period. These are the youngest that are taught the method. Or gathered in the little room may be girls and boys of fifteen and sixteen years of age. In either class the number taught is never more than seven.

Take a class of beginners.

Pressed close around a long table, their eyes are big with the objects on it, their ears greedy to hear the delightful story-explanation which their teacher is narrating.

On the white tablecloth are stretched five black tapes, an animated scale. From a box the teacher takes two wooden things, strips of board scrolled in the shape of a treble clef and a bass clef, "Mr. Treble," and "Mr. Bass," the children call them. From the Pandora's box follow more wooden models. He sees the shape of whole notes, half notes, quarter notes. He sees them as he never sees them on a printed page; he can touch them, feel them, and the chances are that they will stick in his memory as no picture will ever do. The sense of touch, a child's most developed, co-operates with the sense of seeing to impress them on his brain.

SEEING WHAT YOU HEAR.

"Mary," says the teacher. "Go to the piano over there and touch the note you want to see made on this scale."

If Mary is one of the younger pupils the chances are she will punch the last note in the treble scale "Canary C," or the deepest she can find in the bass.

All right. The piano note corresponds to one of the lines or spaces on the taped scale, and Mary is shown just where the note goes which she sounded just a moment ago. Before long she can tell exactly where a note goes on the scale by hearing it struck on the piano, she sees that note in her mind transfixed on a black line, she hears what she sees and sees what she hears.

That night she goes home bubbling with enthusiasm. She knows what a bass clef looks like better than her mother herself does; already she has learned the letters of the scale and knows exactly where they go on the keyboard, and instead of having her budding brain fagged with driving memory work it is reaching out for knowledge made easy by its novelty and the games and stories which the teacher has interwoven with it to make the learning pleasant.

DOLL SOLDIERS.

One of these games is played with seven soldier-boy dolls. They are planted sturdily in a row on the table like the seven periods in the scale. On the blue cap of each is the red letter for which he stands.

Then Mary or Billy is told to sing a little song. As she hums the scale perhaps each soldier is touched as his note is sounded and as she reaches the octave soldier No. 1 is bounced from his place at the foot to stand at the head. The children have made up quaint little melodies of their own in the soldier game, some with words to them.

"The fish are swimmin' all around," sang one little tot the other day as she scudded up the soldier boy scale. Then down she came with "'Cause they can't find a place to walk upon the ground."

And behold! She has made up a little song all by herself. So the Fletcher method is training the child to compose, something that generally follows after many years of study.

That is the keynote of the Fletcher method, to teach the child to do for himself, to be originative, not imitative, creative instead of passive. Once he was driven to learn, now he is led.

Later the wooden symbols of music are replaced with smaller paper ones. These he cuts out and pastes on the printed scale. And after while he is writing his own notes on the blackboard scale. Once more they have been presented to him in a new way and one easy to remember.

TANGIBLE TIME BLOCKS.

Other phases of music, some of the most difficult, are shown to him in the same natural and easy way. Time has ever been a stumbling block to pupils old and young. The Fletcher time apparatus consists of thin, oblong strips of wood like rulers. There is a long strip for the whole note, one just half as long for the half note, a quarter as long for the fourth note, and so on down to the tiny strip that represents the sixty-fourth note. Again he has found a hard thing easy, looming up before him in a tangible form that he can readily grasp.

Gathered again around the table the children build with their strips of wood any combination they can find in printed music. Then they clasp them with their hands as they march. Before long they will be clapping one time with their hands and marching another, thus preparing for peddling. Sort of "rub your head and pat your stomach" affair.

The Fletcher keyboard is another interesting equipment. In appearance it is just like the black and white keyboard on the piano, but it does not sound, its keys do not yield to pressure, and it is collapsible. Also, on its keys are the printed notes, thus directly connecting the staff with the keyboard.

"RESCUE NOTES."

Because the keyboard is collapsible they play a game called "rescue notes." The children stand a little way from the keyboard and play that it is a house on fire and that all the notes are people that must be rescued. But to rescue them they must be able to call each by name.

What a terrible thing if all those people should burn just because one didn't know their names! No self-respecting girl or boy will allow it. Rather learn all the names and see if you can't rescue more people than the other fellow.

And once rescued, all the people must be put back in their proper rooms. And it simply wouldn't do, you know, to get them mixed up.

And the net result is that your pupil knows his keyboard as he could never get to know it otherwise.

A year or more of instruction in rudimentary knowledge such as this has prepared a Fletcher pupil for bigger things. Twelve and thirteeen-year-old boys and girls can begin to take up modulation. And the Fletcher modulation board is unique, characterized as "a glorified cribbage board."

Here the advanced pupil pegs out chords and modulations in their different relations, intervals and scales. The work is done with little blue and white and red pegs, and often a child finds that it is the simplest thing in the world to peg out on "the cribbage board" his own original little melodies.

The Fletcher method is supposed to take three years. It is not confined to any age, although it is customary to teach children between the ages of six and sixteen. Nor is it confined to any single piece of music. The same system is applied to voice, piano, violin and various other instruments.

Some people speak of it as "kindergarten music," but its followers do not like the name. It is not for children of the kindergarten age, they say, and although some phases of it may smack of kindergarten games, yet its basis is radically different from the great Froebel's.

Although long taught in the schools of the north and east, its advent is still an innovation for Atlanta. Miss Meta Marie Duke, who studied under Miss Fletcher herself in Boston, is instructress at the conservatory, while other Atlanta girls who pursued the Fletcher study abroad have returned home enthusiastic to discover it to their friends and their friends' children.

Already Atlanta mothers are sending their boys and girls to the Fletcher school, and it may not be long before a truer, surer musical generation of young Atlantians will be taking first rank among the world's great musicians and composers.

"WIRELESS EYE" IS INVENTED

BY JACK JUNGMEYER.

CALLEJO, Cal.—A great wireless eye which sees through darkest night and fog over a radius of several miles, reproducing with faithful detail upon a mirror a picture of everything within its range of vision, is the latest miracle of the scientific world.

It has just been perfected here by Samuel Spitz, formerly wireless expert for the government at Mare island navy yard, after seven years of experimenting.

Navigators declare the Spitzascope promises practical immunity to vessels from night collisions with reefs or icebergs.

So impressed were Mare Island navy officers that they urged him to reserve the instrument exclusively for use by the army and navy.

This the wizard peremptorily refused to consider.

"I didn't make this apparatus to destroy lives, to add to the horrors of war. During the seven years I spent in perfecting the spitzascope I had in mind the safeguarding of the helpless and their preservation from unseen perils," he said.

"I'd rather be set down as a humanitarian than a great inventor."

Nor could he be shaken from his determination by hints of fabulous royalties from the government.

"But think of its possibilities in warfare," argued the naval officers. "Night eyes for battleships, spying out the enemy's craft. An indiscernible search beam! Reserve this for the government."

"No," answered Spitz, "I will not do it. True, I made it to give blind ships an eye, but first of all it shall be used to increase the security of the men who go out to sea on peaceful missions."

A group of Uncle Sam's men stood in his basement workshop. Outside the night was doubly dark with a pall of fog. The inventor threw a switch and from a strange black cannister on a table an aperture glowed with phosphorescent light. A humming filled the room.

Peering in the officers saw on the mirror dial the huge steel cranes of Mare Island, warships swinging at anchor, sentries pacing their beats, two miles away.

Presently a launch stole out from one of the jetties. Immediately an indicator swinging free across the dial began following the launch, relentlessly.

In another part of the room a rifle mounted on a pivot moved with the indicator, training on the boat.

The officers exchanged amazed glances, as the little civilian stood back smiling.

"It could be made a terrible engine of descruction," he admitted. With an eye like this hung at the mast head of a man-of-war, connecting with the big guns in the turrets, the Spitzascope could convert a battleship into a terrible night-fighting monster.

"But to restrict its use to that purpose—I would regard that as a failure on my part, and a betrayal of the best interests of humankind."

Uncle Sam's fighting men went out into the night marveling as much at the make-up of this quiet prophet of peace as at his remarkable invention.

Undaunted by a succession of failures, the covert sneers of scientists who said he was wasting his time by disregarding the laws of physics and the open ridicule of his townfolk, who referred to him as "the man with bugs in his head," Spitz persisted.

Only his wife had faith. She used to sit beside him in the workship, night after night. Then a baby came—the daughter of an inventor who would have none of dolls, but delighted in crawling about her father's work table. Thus the three worked out the miracle with which Spitz is credited.

NATIONAL PARK COWBOY'S GIFT

Special Correspondence.

GRAND JUNCTION, Col.—To one man, John Otto, Builder of Trails, America owes one of its finest national parks.

Coming from a cultured eastern family, Otto yielded to the west-lure and for years lived the life of a cowboy. He was silent about his own affairs and generous toward his fellow "punchers."

One day he came into Grand Junction afire with enthusiasm for the beauty of a region to the southwest. But to pioneers struggling with young fruit farms a barren land could hold no beauty. So Otto's tales were met with ridicule. In silence he bought supplies and disappeared.

Months passed. Occasionally Otto came to town, quietly procured tools and provisions and withdrew to the wilderness. Then reports began to come in from ranchmen who had gone far in search of straying cattle.

Otto was building trails through his Fool's Paradise, building them alone, often under cruel difficulties.

Finally the Grand Junction chamber of commerce sent a committee to investigate and found the rumors true. Otto's "paradise" was a land of rare natural beauty. There were vast canyons, natural "monuments" of rock rising from 70 to 550 feet sheer from the canyon floor, lovely waterfalls, deep caves and virgin forest.

Opening it up to the people, along the mountain sides was John Otto, building his trails.

After the investigation, which led to no civic action, John Otto sometimes asked for help. Quietly he would suggest to a business man that he contribute a dollar to his work. Never did he ask more than that, and he never asked the same man twice.

This money was spent wholly on tools and engineering supplies. When Otto needed money for himself he went to work for some ranchman, earned enough for clothes and provisions for a while and returned to his trails.

And city or county would require at least $15,000 for labor alone to complete the 13 miles of trail now finished by John Otto.

Four years ago Otto brought the region to the notice of President Taft, who was favorably impressed. The governor of Colorado became interested, and finally the whole section, 25,000 acres, was set aside as Monument National Park.

There was romance, too, mingled with the work. There came a young Boston woman, an artist, to see and paint the beauties of Monument Park. She and Otto found much of common interest, love came and in the shadow of "Independence Monument" they were married. Life seemed to blossom at last for the lonely lover of mankind.

At last she went home.

John Otto is still there, living alone among his canyons and monuments, building trails in sun and storm for the use and pleasure of the people.

ATTRACTIONS AT THE THEATRES

EUGENIE BLAIR IN "MADAME X" AT THE LYRIC

ANNIE RUSSELL

TANGO DANCE IN "MUTT AND JEFF AT PANAMA"

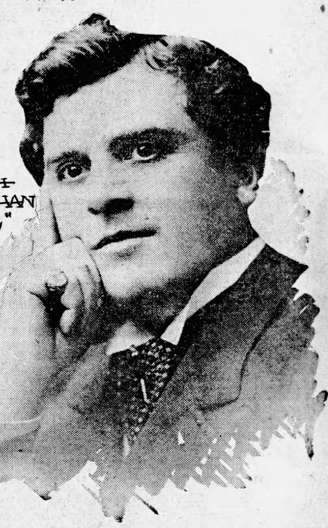

AT the ATLANTA

JOSEPH F. SHEEHAN WITH "SALOME"

MARION LITTLE-FIELD of the FLORENTINE SINGERS AT THE FORSYTH

QUO VADIS AT THE GRAND

FOLLOWING a week of comparative darkness, the lights will be turned on big in Atlanta theaterdom for the next six days. With the Atlanta theater devoid of attraction save for James K. Hackett the last two days and with the Lyric dark from Monday to Monday, last week was a comparatively dull one for ought save vaudeville and the perennial "movies."

But the switch is on again. The Atlanta has but one dark night, the Lyric has booked "Madame X" for the week, vaudeville trips the Forsyth boards as usual, the Grand continues to show feature movie films, the Bijou holds to melodrama.

Melodrama, in fact, forms the core of the theatrical apple this week. "Mutt and Jeff" is advertised for Monday and Tuesday at the Atlanta as a "sensational melodrama with musical and comedy embellishments"; "Salome," the English opera booked for the latter part of the week at the Atlanta, cannot fail to live up to some of the excitement which its name implies; "Madame X" already has been stamped here as one of the most climatic of plays.

TWO FAMOUS CHARACTERS "IN PANAMA."

A musical melodrama, a novelty to say the least. And one can hardly imagine Mutt and Jeff either in the rolé of a musician or a hero or a villian. Wherefore, it should naturally follow that there will be some awfully funny doings at the Atlanta Monday and Tuesday nights and at Tuesday matinee.

Bud Fisher created Mutt and Jeff, he took 'em on a musical comedy trip through Turkey and Mexico, and naturally feels that the Panama canal just couldn't be opened without their assistance. So Fisher and Owen Davis wrote "Mutt and Jeff in Panama," aided by Leo Edwards' musical score, D. B. Cobb's lyrics, and Gus Hill's managerial ability.

The plot: Mutt, secret service detective. Jeff, his troublesome prisoner and the villian. Foreign spies steal plans for Canal Zone defense, captured by Mutt and Jeff, reward, ten thousand bucks. Hoorah! Lay ten on Flyaway for the third race.

The advance stuff says that Gus Hill has spent much money on scenic effects and electrical and mechanical illusions, chief of which will be a full-rigged steamship steaming through the canal and disappearing into the blue distances of the Pacific.

And, oh yes! There will be girls. "The prettiest chorus ever gathered together under one managerial banner," as the press agent has it, with "twenty changes of gorgeous costumes."

Coming comparatively early in the season, costumes, songs and the whole company should be new and fresh enough to furnish Atlanta two nights of glorious amusement.

MASSENETTE'S "SALOME."

Atlanta theater-goers without exception look forward to Massenette's opera, "Salome," coming here Thursday, Friday and Saturday with matinee on the last day. This is the first time it has been produced in this country in English and is aids to be composed of a worthy company and to carry an amount of scenery unrivalled in magnificence.

The story of Salome is familiar. The eternal triangle is represented by Salome's love for John the Baptist and the counter passion of Herod for Salome, shown in "all the weird abandon of primal life." The opera described by the advance notices, "may not be a drawing room study for the deportment of young persons, but for vivid pigments in artistic environments it has never been equalled. Its fascination cannot be denied, a wonderful dramatic story and scenic spectacle, combined with the beautiful music of Massenette, forming a combination never before equalled on the American operatic stage!"

"Salome" is in four acts and seven scenes. The architecture of Herod's day is said to be reproduced with faithful splendor in all its Oriental magnificence, with hangings of gold and silver tapestries, Egyptian rugs of priceless value, colored with the lure of the mystical and luxurious east.

In the company that appears here are Joseph F. Sheehan, Antoinette Le Burn, Lydia Sturdevant, Lawrence Wallace, Harold J. Gleis, Nelson R. Shanley, William Young and others. There is a chorus of sixty trained voices and dancers, an orchestra of twenty pieces conducted by Theodore Stearns.

Mlle Sophia Benucci is the premier dancer and will show Atlanta the famous "Salome dances" that she was one of the first to interpret.

AN OLD FAVORITE.

"Madame X" appeared here last winter. So did Eugenie Blair. Both scored hits with patrons of the Lyric. Appearing again this week at the Lyric, they are sure to register another bull's-eye.

"Madame X" already has taken its place with those plays of tense climax and dramatic situations that are among the most famous in the history of the stage. Its author is Alexandre Bisson and its scenes are laid in France. How a woman made one false step, repented and was refused her husband's forgiveness; how she is dragged into the muck and becomes a victim to absinthe and the slave of something worse; how she is arraigned in criminal court on the charge of slaying the man she hates, all this leads up to one of the most thrilling climaxes in the history of modern drama.

Her son, a young barrister, is appointed to defend her. It is his first case. The wretched woman recognizes him but makes no sign to show it. In the creature before him the young man sees only a poor woman, not his mother. His plea for her freedom, unwitting who she is, and the denouement that follows, is a famous climax of a famous play.

It is said that Eugenie Blair, who takes the role of "Madame X," has as good support as she is good herself. "Madame X" should be one of the best plays scheduled for Atlanta this year at Lyric prices.

VARIETY FOR VAUDEVILLE.

Grand opera selections by the Florentine Singers, comedy drama sketch, a bicycle riding act, comedy acrobats, pantomime artists, a "transfiguration," and a singing sketch make up the vaudeville offering at the Forsyth. It listens well. In the seven acts booked there are exactly twenty-five people playing, an unusually large number for vaudeville.

Lynn Overman and company will offer "Billy Bittles," a comedy drama in which Overman himself is said to be extremely clever. Five Martelles, pretty girls and nimble men, will do daring and tricky bicycle riding stunts. Welch, Mealy and Bell will present the "Understander," said to be a howlingly funny sketch in which a fat man is the star tumbler of the bunch. Robert Fulgera is the character change artist, Barry and Wolford will present "At the Song Booth," and Bert Wheeler and company are the pantomime artists

MOVIES AND MELODRAMA.

For two weeks last June large audiences daily visited the Grand theater to see the gigantic moving picture production of "Quo Vadis," adapted from the famous novel. This gorgeous production of Neroic and gladiatorial Rome proved immensely popular during its short run here, and as a result the management of the Grand has engaged it for this week. It is in nine reels, each performance lasting nearly two hours. The scenes were taken in Italy and teem with action and wonderful effects. It will be seen daily at the Grand at 2, 4, 7 and 9 o'clock.

The Jewell Kelley stock company, strengthened by several new members, will present Hal Reed's play, "Knobs o' Tennessee" a the Bijou this week. The plot revolves around the efforts of revenue officers to break up illicit distilling of liquor in the Tennessee mountains, and is packed with exciting and thrilling situations. One scene shows the office of the president of the United States, with a capable actor taking the role of the late Willilam McKinley. The scenic effects are said to be very good. Monday night will be ladies' free night at the Bijou.

COMING SOON.

Two attractions are announced for the Atlanta theater following "Salome" next week. One is Annie Russell's company which presents old English musical comedies here on October 27, 28, and 29. Goldsmith's "She Stoops to Conquer," and Sheridan's "The Rivals" are included in the company's program for this engagement.

Soon after Annie Russell there is slated for the Atlanta "The Leopard's Spots," dramatized from Thomas Dixon's book of that name. It is conceded that "The Leopard's Spots" was Dixon's best work, much better than his later books, "The Clansman" and "The Traitor." He himself personally staged the production which makes Atlanta.

SECTION OF
COMIC The Atlanta Journal. WEEKLY
SUNDAY, OCTOBER 19, 1913.
COPYRIGHT 1913 BY PRESS PUBLISHING CO. NEW YORK WORLD

Hawkshaw the Detective---The Stolen Gorilla

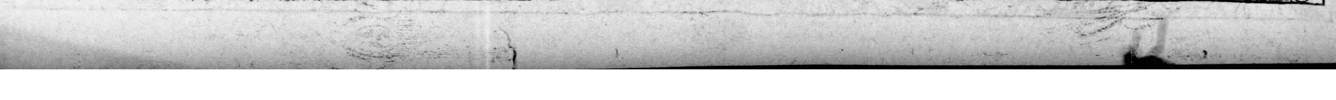

Stepbrothers---Did You Know Uncle Crabapple Was an Athlete?

Those Kids Next Door ❁ ❁ Nippy's Pop Is Captured by Indians

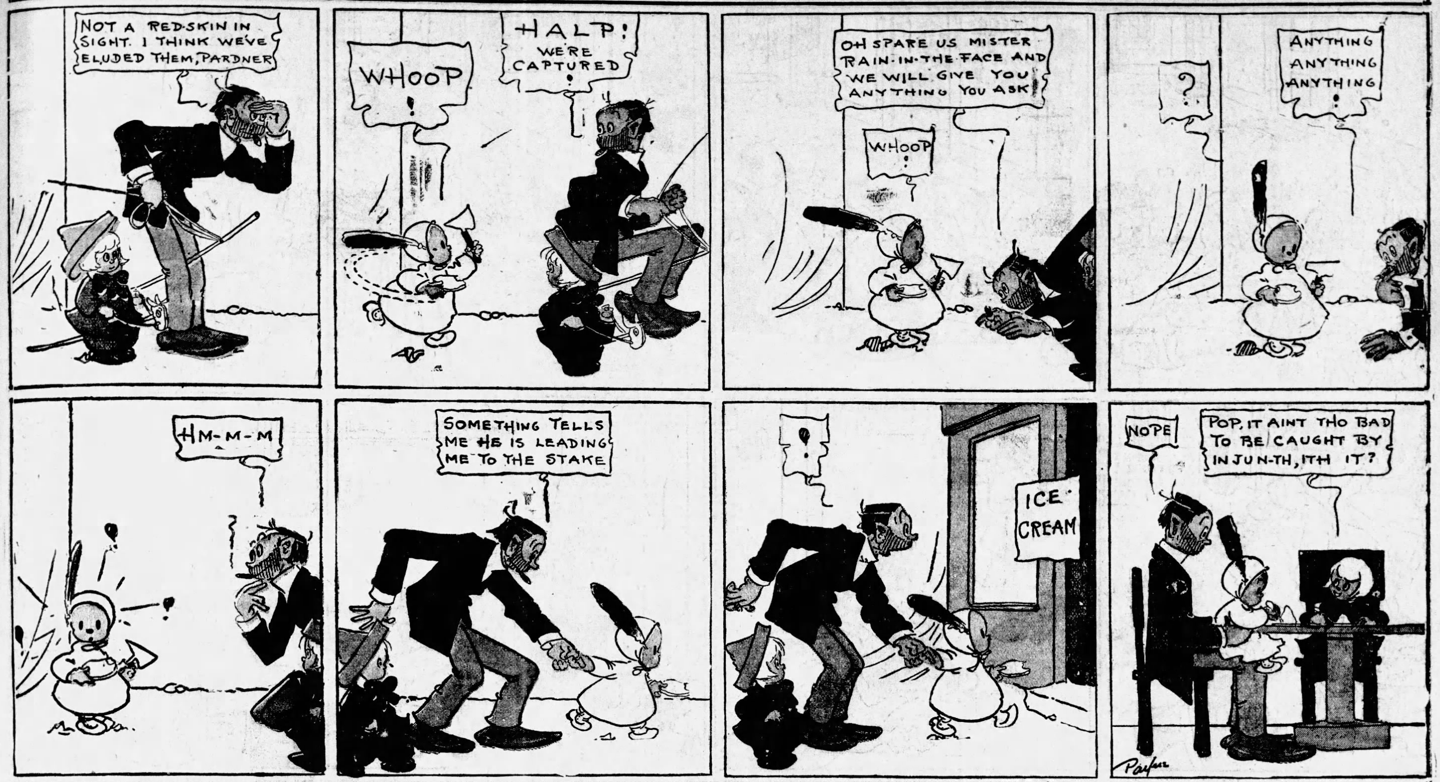

Spareribs and Gravy ❁ ❁ A Diver's Lot Is Not a Happy One

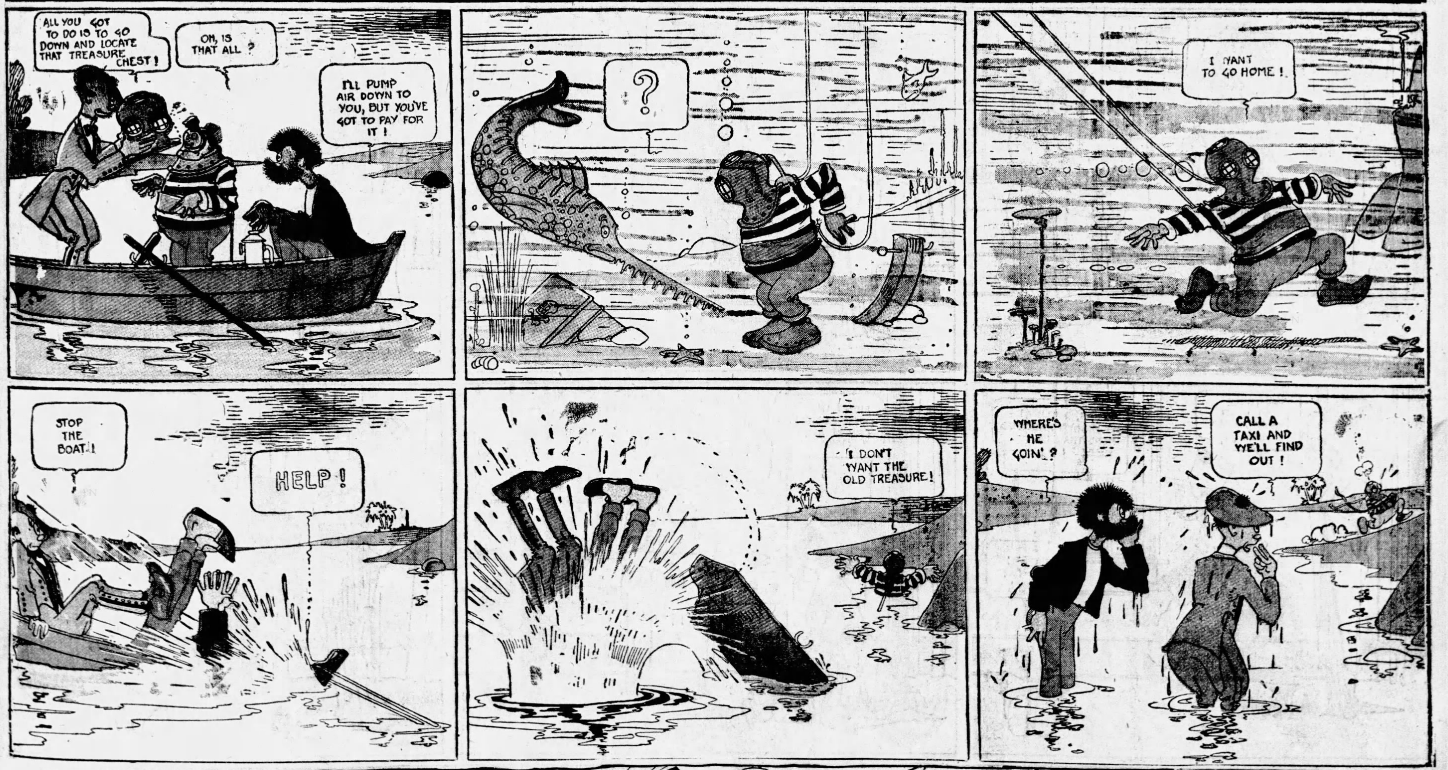

Mr. Hubby---His Wife Is at the Single Tax Club

The Newlyweds---Mary Knows How to Quiet Snookums